Deadlocked 'Sally' Jury Keeps on Today

The Weather
Today—Showers in morning with clearing and windy in afternoon. Friday—Fair and colder. Yesterday—High, 58, at 3:55 p. m.; Low, 33 at 5:06. (Details on Page B-13)

Phone NA. 4200

The Washington Post

FINAL

Phone NA. 4200

NO. 26,565 | Copyright, 1949, By The Washington Post Company. | Entered as Second Class Matter, Postoffice, Washington, D. C. | WASHINGTON: THURSDAY, MARCH 10, 1949 | CARRIER DELIVERY PER MONTH: Daily and Sunday $1.35, City Zone $1.50, Elsewhere; Daily Only .90 " " .90 "; Sunday Only .45 " " .65 " | SINGLE COPY PRICE: Daily .05, Sunday (city zone) .10, Sunday (elsewhere) .15

Train From D.C. Robbed at Martinsburg

Pension Bill Given Good Chance of Enactment

Rankin Is Elated Despite Setback by Rules Committee and Prospects for Veto

By Mary Spargo
Post Reporter

House Democratic leaders admitted last night they cannot prevent Representative John Rankin (D., Miss.) from bringing his 125 billion dollar veterans' pension bill to a vote.

Glumly, they were privately conceding also that chances were excellent for passage of the measure in the House.

Rankin jubilantly predicted to The Washington Post last night that he would win not only a House victory but Senate approval as well.

This would lay the whole matter smack in the lap of the White House. President Truman, through Budget Director Frank Pace and others, has already shown his strong disapproval of the measure, as a longtime load on United States taxpayers. Presumably, therefore, the Chief Executive would veto the bill, and it would take two-thirds of both houses to enact it into law.

The Administration forces won

See PENSION, Page 2, Column 3.

Crippled Hero Opposes Bonus Bill—It's Tabled

Columbia, S. C., March 9 (AP).—A crippled Marine Corps hero drew applause in the Legislature today with remarks against a 60-million-dollar World War II veterans' bonus bill.

Representative Dusenbury of Florence, a holder of the Navy Cross and Silver Star, who lost the use of his legs in action against the Japanese, declared, "I'm a citizen of South Carolina first, a veteran second."

"In a State as poor as we are I would be for 60 million dollars for roads or for schools. We have just so much wealth, and we have to help the State by making it go around, not by frittering it away."

"I certainly am willing to put my political life on the line anytime for this country."

The bill was tabled.

Hot, Cross Bunny Blazes Trail as Firemen Hop

Frederick, Md., March 9 (AP).—A hot hare gave Independent No. 1 fire company a workout today.

James Franklin Taylor called the fire fighters to his farm near Mount Carmel, 4 miles east on U. S. 40.

Taylor was burning a brush pile. A rabbit scurried out, its fur afire. In full flight, the flaming bunny ran through Taylor's orchard, setting fire to the tall, dry grass.

The firemen worked three quarters of an hour getting the blaze out. It burned across an acre and a half. No one but the rabbit was hurt and Taylor said there was no damage.

Post Want Ads Now Bigger Type, Easier to Read

Post want ads are now being set in a new, improved type style. These are examples of the bigger, easier-to-read type:

ALEX.—Quiet rm., pvt. bath in pvt. home, for service or prof. man. TE. xxxx.

ALEXANDRIA—2 bedrooms with pvt. bath; phone and laun. priv.; ideal for 3 girls. AL. xxxx.

AMER. UNIV. PK.—Big corner room twin beds, 2 closets, 2 bureaus; 1 blk. bus. WO. xxxx.

To see how much easier on the eyes the entire classified section of The Washington Post is now, turn to pages B10 through B13.

To Meet Sneak Air Attack

Radar 'Fence,' Rocket Range Get Unanimous House Vote

By The Associated Press

Two defense moves to guard the United States against sneak aerial attack and to develop long-range missiles for counterattack won unanimous approval in the House yesterday.

By voice vote, the lawmakers passed and sent to the Senate:

1. A bill authorizing the Air Force to set up a "radar fence" to warn of the approach of enemy planes.

2. A measure approving construction of a 3000-mile range for testing guided missiles.

Military witnesses have testified that robot missiles capable of traveling 500 miles will be ready for testing this year. This compares with the wartime German V-2's record of about 250 miles.

$155,000,000 Initial Limit

At the outset, the bills would limit expenditures to $85,500,000 for the radar warning system and 70 million dollars for the missiles range. Ultimately, the radar net is expected to cost 161 million dollars and the rocket-test range about 200 million dollars.

Commenting on the radar network, Representative Durham (D., N. C.) told the House:

"The country will get more defense out of this one thing than anything that has come before the House in the last several years."

The House Armed Services Committee recommended the radar screen as "the only reasonably effective means known today whereby the effectiveness of an enemy air attack may be reduced."

The bill directly gives the Air Force the job of guarding the Nation against air attack. The Air Force would also have jurisdiction over the guided missile range, but all services would use it.

The proposed radar system would be linked up with a similar network in Canada and would be augmented by four radar picket vessels operated offshore by the Navy.

Eight control centers, scattered across the country, would supervise the warning system. Immediately the approach of hostile planes was detected, interceptor squadrons would be rushed into action to head off the enemy.

Not an Airtight Setup

Military men have praised the proposed setup as worthwhile, but declared it would by no means be airtight.

Representative Hinshaw (R., Calif.) told the House that without long advance warning—at least an hour or more—the best United States interceptor planes would be unlikely to stop a fast enemy bomber flying at 40,000 feet or higher.

The reason, he said, is because the bombers would be traveling about 7 miles a minute, and an interceptor would have to take off when the B-36 was more than 185 miles away from its target in order to climb up and meet it.

Hinshaw said there is some doubt that bombers of a type similar to the United States B-36 can be headed off at all by planes.

"It may have to be done by guided missiles equipped with radar," he said.

Southerner Aids 'Fair Deal'

House Committee Approves 75c Minimum Wage Bill, 13-12

By Sam Stavisky
Post Reporter

A Southerner joined the Fair Deal Democrats yesterday in squeezing the Administration's 75-cents-an-hour minimum wage bill through the House Labor Committee. The vote was 13-12.

The youngest member of Congress, 27-year-old Hugo Sheridan Sims, jr., of South Carolina, cast his decisive vote with the Fair Deal. Three other Southern Democrats voted with the solid bloc of nine Republicans.

Sims' ballot saved the minimum wage and hour legislation from being ripped apart and rewritten by the GOP-Southern Democrat coalition in committee. His stand on this Administration measure also indicates the Administration will control the commitee's pending labor relations legislation.

Principal effect of the wage-hour bill is to lift the present floor of 40 cents an hour in industry and commerce to 75 cents an hour.

The legislation also extends the coverage of law into retailing, seafaring, fish processing, air transportation, and local transit systems, thereby giving another two million workers the benefits of the minimum wage and 40-hour week. The present law protects 22 million employes.

The Administration bill also strengthens and broadens the ban on child labor; clarifies "regular pay" and outlaws "overtime on overtime"; gives the Wage-Hour Administrator more rule-making powers and the right to collect wages for workers, and gives the Secretary of Labor direct control over the Wage-Hour Administration.

While it was Ex-Paratrooper Sims, the Congressional baby, who cast the determining vote, it was a sexagenarian who conceived and carried out the winning strategy.

Representative Cleveland M. Bailey, 62, of West Virginia, Democrat, operating virtually on his own, canvassed the 16 Democratic members of the committee and

See WAGE, Page 6, Column 4.

House Group Votes Repeal Of Oleo Tax

By John W. Ball
Post Reporter

The House Agriculture Committee voted 24 to 3 yesterday to approve a bill to: (1) Remove all Federal taxes from oleomargarine, and (2) bar interstate shipment of yellow margarine

In other words, the bill would leave the sale of yellow margarine up to the States—but it could be sold only in States where it was made and not shipped outside. White or uncolored margarine, also without Federal taxes, could be shipped from State to State as at present.

The law, if passed, would permit the sale of yellow margarine without tax, in Maryland, where there is one oleo plant. However, although there are no local laws against colored margarine its sale would be barred in the District of Columbia, Virginia, West Virginia and Pennsylvania, which have no margarine factories.

Some committee members said last night that coloring plants could be built in the District or in States that have no margarine plants, and thus make yellow margarine available. The Association of Margarine Manufacturers said, however, such plants would materially increase the cost.

There are margarine factories in only 12 of the 30 States that permit yellow margarine. These are Alabama, Georgia, Indiana,

See OLEO, Page 6, Column 7.

Pyramids On the Potomac

U. S. Begins District Probe Of $2048-in-12-Days Clubs

By Benjamin Bradlee
Post Reporter

The United States attorney yesterday launched an investigation of Washington Pyramid Clubs, quasi-social organizations whose members are convinced they can make $2048 in 12 days and one cocktail party after they spend $1.

George Morris Fay announced the investigation, but declined to elaborate. Presumably he will determine whether the new craze violates District gambling laws.

Pyramid Clubs reached Washington nine days ago, after sweeping across the continent from California. They were started by men who insist on anonymity.

Already more than 2000 Washingtonians have risked the necessary dollar.

The money-making scheme is based on a wild-fire growth, which would theoretically see 1,176,575 persons enrolled by nightfall on Saturday, March 19, if there were that many persons in Washington and if all the pyramids could be kept intact.

Changes Every Day

The game is not simple, changing radically each day.

A given pyramid is composed of 15 individuals. One person is at the top of the pyramid; two of his friends are arranged directly be-

See PYRAMID, Page 9, Column 1.

'Sally' Jury Will Try to Agree Today

Locked Up After Deliberating for 10½ Hours Over Treason Verdict

By Howard L. Dutkin
Post Reporter

Deadlocked 10½ hours after receiving the treason case of Miss Mildred E. (Axis Sally) Gillars, a District Court jury last night at 10:38 p. m. broke off deliberations to retire for the night.

The session was called to a halt on instruction of Federal Judge Edward M. Curran, presiding at the trial which started January 24.

Deputy United States marshals under the direction of Chief Deputy Charles Ward escorted the jurors, seven men and five women, to the Continental Hotel, where they passed the night. They will be returned to court at 10 a. m. today for continued weighing of the evidence.

Back to District Jail

Shortly after the jury left for the hotel, Miss Gillars was taken back to District jail where she had been incarcerated since being returned to this country from Germany last summer.

While the jury was deliberating, Miss Gillars' brother-in-law, Edward Reid Herrick, a surveyor, of Ashtabula, Ohio, arrived to comfort his wife, Mrs. Edna Mae Herrick, half-sister of Miss Gillars, who has been in daily attendance at the proceedings.

The jury received the case at 12:30 p. m. The members went to lunch at 1 p. m., returning at 2 p. m. The panel left for dinner at 6 p. m., returning at 7:48 p. m.

Earlier Judge Curran delivered his instructions to the jury, which battered many of the main points cited by the defense in its hope of obtaining a favorable verdict.

Only two verdicts were possible, Judge Curran said—guilty or not guilty of treason. The guilty verdict carries possibility of a death sentence.

A 13-minute bench conference ensued after Judge Curran finished his 1-hour-and-35-minute charge at 11:50 a. m. Then the jury filed out to begin weighing evidence.

Throughout the judge's address the silver-haired defendant displayed the same stoic demeanor shown during most of the trial.

In Same Black Dress

Garbed in the black dress she has worn almost every day since the trial started January 24, she sat listening intently, with only a faint nervousness betrayed in the twisting of a white handkerchief.

No word came from the jury room until 3:20 p. m. when typed copies of recorded broadcasts made by Miss Gillars for the wartime German radio and intercepted by an American monitoring station were requested.

"Specific Intention"

In his charge to the jury, Judge Curran defined treason as "wilfully, knowingly, and feloniously" adhering to enemies of the United States in time of war and "giving them aid and comfort" with treasonable intent. He told the jury that the Constitution requires two witnesses to each overt act of treason. The crime of treason is the

See SALLY, Page 7, Column 1.

Succeeds Wilkes

McGarraghy Made Chairman Of District GOP Committee

Joseph C. McGarraghy last night was elected chairman of the Republican State Committee of the District.

He succeeds James C. Wilkes, who resigned after 13 years as chairman of the committee. Both are attorneys.

McGarraghy has been active in Republican affairs in the District since 1929 and has at various times been secretary, assistant treasurer and vice chairman of the committee.

He is a past president of the Board of Trade, former first vice president of the District Bar Association, and former president of the Barristers Association.

He is a member of the National Capital Centennial Committee.

Party leaders lauded Wilkes for his leadership throughout four presidential campaigns. Among those paying tribute to Wilkes was National Committeeman Clyde Garrett.

In his letter of resignation, Wilkes said he felt affairs of the committee are now in excellent condition and "capable and willing Republicans with long and distinguished records of service to the party and the District are available to carry on the work with local and national approval."

Wilkes McGarraghy

At last night's meeting he expressed appreciation to all party members for their support and paid special tribute to the Young Republicans Club of the State Committee and to the League of Republican Women of the District.

The meeting also included reports by Lewis T. Brueninger on fund raising and by Mrs. Faith Gwynne Fisher on the Absentee Voters' Bureau.

Passengers Ducked Robbers and Saved Money

COUPLE HID UNDER TABLE—Mr. and Mrs. O. W. Clohan of Martinsburg, W. Va., demonstrate how they ducked under a dining car table and avoided being robbed by bandits aboard a B&O express last night. They had just boarded the train en route from Washington to Detroit. The picture was made as the train sped west after the robbery.

Associated Press WIREPHOTO

Move to Gag Filibusterers Made by Senate Coalition

By Robert C. Albright
Post Reporter

Sixteen Republican Senators last night joined 17 Democrats in signing a cloture petition as leaders called for a showdown on a Southern filibuster that has tied up the work of the Senate for 10 days.

Other signatures may be added before the petition, testing the power of two thirds of the Senate to shut off debate, is filed in the Senate probably this afternoon.

The Senate recessed at 9 p. m., after a speech, lasting five hours and four minutes, by Senator John L. McClellan (D., Ark.).

It was the longest continuous talk by a Southerner in the present filibuster, but it fell far short of former Dixie talkathon marks.

The cloture move, launched at a strategy conference of Northern and Western Democrats, clears the way for a ruling by Vice President Alben W. Barkley probably today on whether the Senate can stop talk on a motion to call up a bill—in this case a holeproof two-thirds cloture rule.

Petition signatures indicated a tightening of lines on an already close issue, but Southern managers of the filibuster still claimed the voting edge.

The Senate, meanwhile, dove into its second night session, with Southerners themselves forced to talk, for the first time in three days, to keep the debate going.

A Republican helped them out, however, with a 1-hour and 48-minute speech. He was Senator Styles Bridges (R., N. H.), who lampooned the "waste" in Government information bulletins, delving into such choice items as the origin of "The Swoose" (cross between a goose and a swan).

Texas' freshman Senator, Lyndon Johnson, eighth Southerner to take the floor in 10 days, preceded Bridges with a speech challenging the right of a majority to rule without Senate checks on its power and making this novel argument:

Would Mr. Truman have been elected if his speeches had been subject to cloture?

Johnson talked for 1 hour and 26 minutes.

McClellan took the floor at 3:54 p. m. and talked until 8:59 p. m. McClellan called on the Senate to "repudiate" both the rules change and the civil rights program.

"Kick this whole program into Hades," he said, "and let's get on to legitimate business."

As the evening wore on, Senate Republican Leader Kenneth S. Wherry (Nebr.) sent a statement to the press gallery, saying his

See RULES, Page 2, Column 1.

Trans-Jordan Reports New Strife In Negev Area

London, March 9 (U.P.).—Trans-Jordan claimed today that new fighting had broken out in southern Palestine, menacing the British force based at Aqaba. Trans-Jordan, but an Israeli spokesman discounted the report.

The Trans-Jordan report, sent to the British Foreign Office, said Israeli troops "in some strength" were fighting their way across the Negev desert toward the Trans-Jordanian port.

Officials in Amman told British Minister Sir A. Kirkbride that troops of the two nations had clashed at an undisclosed point in the Negev area and that the Arab Legion had "stopped the Jews" 32 miles from Aqaba.

Spy Suspect Not Immune, Acheson Says

By Edward T. Folliard

Secretary of State Dean Acheson held yesterday that Valentine A. Gubitchev, a Russian engineer on the United Nations staff in New York, does not have diplomatic immunity from prosecution on spy charges.

He so informed Alexander S. Panyushkin, ambassador of the Soviet Union. The envoy had called at the State Department and "insisted" on Gubitchev's immediate release on the ground that his diplomatic imunity had been "violated."

In New York, four agents of the Federal Bureau of Investigation told a grand jury how they shadowed and then arrested Gubitchev, 32, and Judith Coplon, 27, on a 3d ave. bus last Friday night. Miss Coplon, an employe of the Department of Justice here, stands accused of taking Government records relating to national defense to turn over to the Russian.

Ambassador Panyushkin conferred with Secretary Acheson for 20 minutes, and, on leaving, told reporters:

"During the conversation with the Secretary of State, I insisted on the immediate release of Mr. Gubitchev. By the arrest of Mr. Gubitchev, the diplomat who entered the United States under diplomatic visa had his diplomatic immunity violated."

In turning down the ambassador's demand, Secretary Acheson repeated in effect what he had said earlier at a news conference.

Acheson said that he had been told by the department's legal adviser that:

1. An individual in Gubitchev's position can, after appropriate hearing and procedures, be deported for abuse of his privileges of residence in this country.

2. If the Government sees fit, it can also bring such an individual to trial for a violation of United States laws.

3. Under Federal statute a

See SPIES, Page 4, Column 5.

Text To Be Made Public Soon

North Atlantic Security Pact May Be Signed Here in April

By Murrey Marder
Post Reporter

A strong possibility that the North Atlantic Security Pact may be signed in Washington early in April by one of the largest groups of foreign ministers ever to assemble here was indicated yesterday.

Secretary of State Dean G. Acheson said at his press conference Washington and Bermuda have been suggested for the signing of the collective security agreement.

While he emphasized that no decision has been reached, he said he was fully agreeable to having the defense pact signed here, if that is acceptable to the other nations. He said, however, that there is no major importance to where the treaty is signed.

Secretary Acheson said it is believed the pact will be ready for signing in the first week of April, while the text of the final draft will soon be made public to allow discussion of the terms before the treaty is signed.

Another eight-power discussion of the near-final draft of the pact is expected to be held Friday between Acheson and representatives of Great Britain, Canada, France, Norway, Belgium, The Netherlands and Luxembourg.

This afternoon, Gustav Rasmus-

See PACT, Page 4, Column 6.

Bandits Frisk Everybody Aboard B&O Express

Chef Shot, Several Others Are Slugged; Accomplices Join 2 Who Got on Here

Martinsburg, W. Va., March 9 (AP).—Two gunmen in a melodramatic holdup reminiscent of Wild West days robbed everybody aboard a Baltimore & Ohio express train, shot one person and slugged several others tonight.

The robbers forced the Ambassador, Detroit-bound from Baltimore and Washington, to stop outside this small city in the eastern panhandle of West Virginia, where they were joined by two accomplices. All escaped a short time later in a car they stole from a nearby night club.

A chef was shot in the leg when the robbers fired twice to make passengers open the club car which they had locked. A passenger and three trainmen were slugged with gun butts. None required more than first aid treatment when the train arrived in Cumberland.

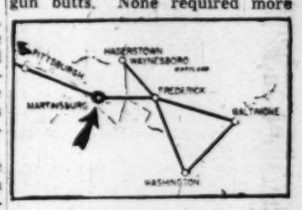

Map locates Martinsburg, W. Va., Scene of train robbery

[B & O officials said here the train had left Washington at 5:50 p. m. with 47 Pullman and 100 coach passengers.

[Martinsburg is 81 miles west of Washington. Officials said the train originated in Baltimore at 4:45 p. m.

The Baltimore & Ohio's St. Louis-to-Washington Train, which passed through Martinsburg at 10:20 p. m. and arrived here at 12:10 a. m. was searched at Silver Spring for the bandits. Terminal police at Union Station also looked over the passengers as they alighted, but all were satisfied the bandits were not aboard.

Washington police investigating the holdup said two men boarded the train here for Youngstown, Ohio. Police at Martinsburg said a name on papers inside a billfold found near the robbery scene carried a Youngstown address.—Editor.

Terrorized passengers said the gunmen went through the cars twice, taking everybody's cash.

The robbers, who boarded the train at Washington, brought the train to a halt by pulling the emergency cord a few minutes after it left Martinsburg. There were about 100 persons aboard.

Pulling what passengers said appeared to be .45-caliber revolvers, they started pushing around the riders and demanding their money. Rebecca Davis, a girl going to Detroit, was hit behind the ear.

Club car passengers locked the door when they became aware of what was happening. The gunmen shot twice into the car, one

See TRAIN, Page 7, Column 2

Train Holdups Rare Since Frontier Days

New York, March 10 (AP).—A railroad protective official said early today there has not been a passenger train robbery like the one in West Virginia last night since frontier days.

"Such a thing is just unheard of anymore," said J. C. Caviston, secretary of the protective section of the Association of American Railroads.

"I guess those kind of robberies used to happen once in a while back in the days of the old West," he said, "but to my knowledge, there hasn't been anything like that in many years."

District Speeds Up Antislum Drive

District authorities step up drive to rid Capital of slum-type houses. Story on Page B-1.

Also in today's paper:

	Pages		Pages
Amusements	B8, 9	Federal Diary	B1
Classified	B10-13	Financial	14, 15
Columnists	10, 11	Obituaries	B2
Comics	B14, 15	Radio	B13
Crossword Puzzle	B13	Sports	17, 18, 19
District Line	B14	Weather	B13
Editorials, Carlon	10	Women	B3-7

Six More Judges Sought for District

Six more Federal judges for the District were sought in congressional hearings yesterday.

Three of the judges would be for the District Court and three for the U. S. Court of Appeals here.

If the new positions are created they would give the District Court a 15-judge bench, and the U. S. Appeals would have three instead of the present two three-member panels.

Requests Presented

Requests for legislation authorizing the additional judges were presented to a House Judiciary Subcommittee by judges of the two courts, and by spokesmen for the District Bar Association and the Washington Board of Trade.

The witnesses were Chief Judge Harold M. Stephens of the Appeals Court; Chief Judge Bolitha J. Laws of the District Court; George Maurice Morris, Washington attorney and former president of the American Bar Association; Lowry N. Coe, president of the District Bar Association; John J. Carmody, delegate from the District to the American Bar Association; and Godfrey L. Munter, past president of the District Bar Association and chairman of the Trade Board's law and legislation committee.

Judges of the two courts said rising case loads of work have brought dockets into serious arrears. Other witnesses testified that it was not the fault of the judges that the work is falling behind, but rather the result of steady increases in the volume of business before the courts.

Judge Stephens Reports

Judge Stephens said in his court 270 cases were carried over in the fiscal year which started last July 1. New cases, he said are being filed at the rate of about 30 a month, or 360 a year. About 100 cases will be settled without argument or opinion, he said, and with each judge averaging 30 opinions a year, he estimated close to 300 cases would be pending at the end of this fiscal year.

Judge Stephens said the Appeals Court's case load has been on the increase, and that it probably will continue to increase rather than diminish in the future. He said the median time from docketing cases to disposing of them is about nine months in his court, some two months longer than the average in other Circuit Courts.

"I'd like to see this time reduced to weeks," he said. "We ought to have a system of justice in this country where you can get a trial in a few weeks. It's done in England, and in the District where we work in the limelight we ought to set an example in speed and efficient administration of justice."

Must Have Three

Although the bill now before Congress calls for adding two judges to the Appeals Court here, Judge Stephens declared he and his colleagues feel "we can't do our work with two more judges; we must have three."

Judge Laws recalled that he had appeared at the Capitol about 11 years ago as president of the District Bar Association to urge increasing the size of District Court from 9 to 12 judges, an increase approved in 1938.

He said in the five years before that time, District Court received an average of 7315 new cases a year; for the past five years the average has been 9233 cases.

He said it now takes some 15 months to reach civil nonjury cases, 13 months to reach civil jury case, while the criminal docket is current. On the civil cases, he said the District Court in 1945 was one of the best in the Nation in the currency of its calendar, and now is one of the worst.

Senator After Filibustering

Associated Press Photo

SEN. HARRY P. CAIN, (R., Wash.), his faced lined with fatigue, his collar wilted and unbuttoned and his cigarette dangling, is pictured as he left the Senate floor Tuesday night after a 6¾-hour speech

RULES—*From Page 1*

Filibuster Gag Action Begun

name wasn't on the cloture petition because the Administration hasn't made a real effort to break the filibuster.

"Five times I have signed cloture petitions," said Wherry, "and will again, provided a sincere attempt is made . . . to break this phony filibuster . . . The way to fight a filibuster is to keep the Senate in continuous session—around the clock"

A conference of the Senate Republican Policy Commitee, meanwhile, failed for the second time in a week to take a party position on the cloture test.

The GOP policy-makers simply said that the question to be put up to Barkley—was Senator Arthur H. Vandenberg (R., Mich.), right when he ruled the Senate could not close debate on a motion to call up a bill—was not a party policy question. Republican Senators were again told they could vote as they pleased.

Senate Administration Leader Scott W. Lucas (D., Ill.) ordered the petition circulated following a huddle of mostly non-Southern Democrats rooting for the rules change.

Senator William F. Knowland (R., Calif.) circulated the petition on the Republican side of the aisle, and came up with 16 of the 33 early signatures

Entering Bipartisan Stage

Lucas congratulated the Republican as well as Democratic signees and said it meant "this fight is entering the bipartisan stage." Said Lucas:

"I hope it may be the beginning of bringing a majority of the Senate to a successful decision to plug up the loopholes in the present Senate rules."

Senator Richard B. Russell (D., Ga.), floor manager for the Southerners, said he is still confident of "enough votes to win," however, and both Lucas and Knowland were chary of flat forecasts.

"This is going to be a fight all the way," said Knowland," and every last vote is going to count."

Only 16 signatures are needed to file a cloture petition, but Lucas and Knowland are shooting for as many as they could get before the petition is filed today.

List of Signers

Here are the 33 who signed yesterday:

Republicans—Knowland, Robert A. Taft (Ohio), Henry Cabot Lodge (Mass.), Irving M. Ives (N. Y.), Leverett Saltonstall (Mass.), Charles W. Tobey (N. H.), Owen Brewster (Me.), Margaret Chase Smith (Me.), H. Alexander Smith (N. J.), Raymond E. Baldwin (Conn.), Wayne Morse (Oreg.), Edward J. Thye (Minn.), Ralph E. Flanders (Vt.), Homer Ferguson (Mich.), Clyde M. Reed (Kans.), and Robert C. Hendrickson. (N. J.).

Democrats—Lucas, Clinton P. Anderson (N. Mex.), Dennis Chavez (N. Mex.), Paul H. Douglas (Ill.), Theodore F. Green (R. I.), Harley M. Kilgore (W. Va.), Warren G. Magnuson (Wash.), J. Howard McGrath (R. I.), Brien McMahon (Conn.), Bert H. Miller (Idaho), James M. Murray (Mont.), Francis J. Myers (Pa.), Matthew M. Neely (W. Va.), Joseph C. O'Mahoney (Wyo.), Claude Pepper (Fla.), Glen H. Taylor (Idaho), and Elbert D. Thomas (Utah).

There were several surprises among the GOP petition signers, among them Reed, Flanders and Smith of New Jersey, who had been counted as probable votes against Barkley's expected ruling.

At least one of the three may still vote to override Barkley. Reed told newsmen he has always been for cloture "but if I think Barkley is wrong about his interpretation of the rule I am going to vote against him."

Reading Time: One Year . . .

A JUDGE'S WORK—Chief Justice Bolitha J. Laws, who yesterday reminded a House Judiciary subcommittee that a judge has a lot of work to do outside the courtroom, shows some of his reading material. It includes the opinions of the Supreme Court, and other courts in Washington and periodical publications with which judges should be familiar. Total: Some 4900 pages a year

PENSION—*From Page 1*

Pensions Given Good Chance

one round in their battle with Rankin yesterday when the House Rules Committee decided not to send the measure to the floor.

Later, however, House Majority Leader John W. McCormack of Massachusetts reminded the House—and Rankin—of a 69-year-old rule which permits the chairman of the Veterans Committee to bring up a pension bill at any time. Pension bills were made privileged motions and the veterans' chairman has to be recognized when he is ready to offer one.

The 66-year-old veterans' chairman chuckled when reminded of the rule:

"I should have remembered that rule. It was adopted after the Civil War to keep up Southerners from blocking action on pension bills for Union soldiers.

"It was used right up to the time when I was a youngster in Congress."

Under this rule, which was not changed when the House adopted revised rules this year, Rankin can offer his bill directly. It will be open to any and all amendments from the floor which are germane to the subject.

Rankin said he had not yet determined when he would offer his measure but he said he believed he would do so under this rule rather than under the new procedure provided in the revised rules of the House.

Under the revised rules, Rankin could bring up a resolution asking the House to consider his bill if the Rules Committee failed to report it out after 21 days consideration. This would mean he could call up the resolution next Monday or the fourth Monday in this month. The procedure, however, is more complicated. For one thing, the resolution method would limit the bill to committee-sponsored amendments, a limitation which might work against chances of passage of the bill.

Rankin said that he was sure his bill, amended, of course, would go through both Houses.

He scoffed at reports that he had introduced the multi-billion-dollar measure "to get even" with Administration forces for removing him from the House Un-American Activities Committee.

"That's the bunk," he exclaimed. "All I want is to see that our old soldiers don't have to eat at the poorhouse. We're spending money feeding the Japanese and everybody else. We ought to be able to spend some on our soldiers.

The bill would give all World War I and World War II veterans a $90-monthly pension on reaching 65 years of age.

Rent Control Action Hinges On Filibuster Move Today

By The Associated Press

Administration plans for early action on rent controls hinge on today's scheduled test on cracking the Senate filibuster.

With Southern Democrats claiming enough votes to defeat that move, prospects were dim for Senate consideration of the rent law extension bill—or any other measure—any time soon.

In the House, Democratic leaders admitted they may have to accept a watered-down version in order to get any rent control measure approved. The present rent law runs out March 31.

The House is to open debate today on a 15-month extension bill, which does not contain some of the provisions the Administration asked in its request for a two-year continuance of the rent curbs. The wartime enforcement powers, for example, were scrapped by the House Banking Committee.

Republican members of the House have lined up behind a plan to extend the controls for only 90 days and to turn the matter over to the States if Congress decides then that no further national curbs are needed.

But, in the event the GOP leaders can't bag enough Democratic support for their idea, the Republicans intend to put up a scrap for an amendment that would assure landlords a "reasonable return on the fair value" of their property. Housing Expediter Tighe E. Woods has said he approves the principle of this, but that he has found no method of making it work.

Senator Myers (D., Pa.) meanwhile accused the "real estate lobby" of using communistic "technique" on the rent control question "in the hope that we will turn to them for a solution of this grievous housing shortage."

Myers, deputy majority leader, had been scheduled to testify in person to a Senate Banking Subcommittee, but filed a statement instead.

Myers said his bill, which would restore rent controls on nearly the same basis as the wartime law, had been described by some people as a "tough" measure. Actually, he said, it would be tough only on:

"Black marketeers and the gray marketeers in vacant rental property," on the "gangster landlord who holds on his tenant for side payments and bonuses and other blackmail," and on landlords "who seek to evict tenants capriciously or vengefully . . ."

The Senate group also heard a representative of a New York tenants' council testify that 50,000 renters in his city fear they will be evicted unless Federal controls "are stiffened to a greater degree" than the Administration has asked.

EXCESSIVE DRINKING
Conquered by the Modern Conditioned Reflex Method
Institutional treatment for only several days is required to eliminate the craving and desire and also to create an aversion to alcohol in all its forms.
Controlled, operated and Supervised by Licensed Physicians
Write or Call for Free Booklet
GREENHILL INSTITUTE
Phone Day or Night CO. 4754
3145 16th St. N.W., Zone 10

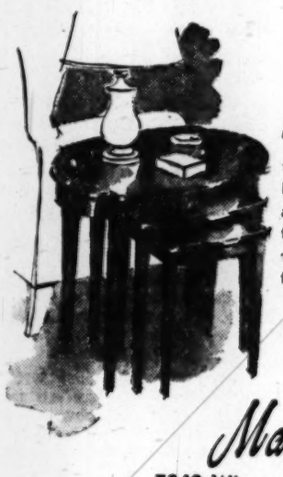

Open Evenings 'til 9, Saturdays 'til 6.

Mersman Tables . . .

the "Costume Jewels of Your Home" will add loveliness to any room. From a collection of fine tables we sketch a useful nest of 3 tables in mahogany finish for only 39.95

Use our Extended Payment Plan.

Malcolm Scates
7242 Wisconsin Ave., BETHESDA

Henri's Happy!

WAKEFIELD has a prima donna in their kitchen . . . one of those "arty" chefs who is crazy about his own cooking, but with good reason. Take for example Henri's ELECTRONICALLY COOKED DEVILED CRABS . . . they are "out of this world."

WE don't know what Henri does to those beautiful blue channel Chesapeake Bay crabs . . . maybe it's the flavor-saving RADARANGE cooking that preserves the natural juices, perhaps it's the delicate flavor of the backfin crab-meat or the subtle suggestion of celery. Whatever it is, Henri has earned the reputation of preparing the finest deviled crab in town. For the paltry sum of 60c you can taste the difference for yourself.

Today, Friday and Saturday
LENTEN LUNCH SPECIAL
DEVILED CRAB PLATTER 60c
Including crisp Cole Slaw, delicious potato salad, hot rolls and pure creamery butter, coffee or tea.
5 Course Deviled Crab Dinner 99c

Wakefield
920 F STREET N.W. ONLY
Open Daily and Sunday, 11 A. M. to 8 P. M.

Why, Herbert, you've had another raise!

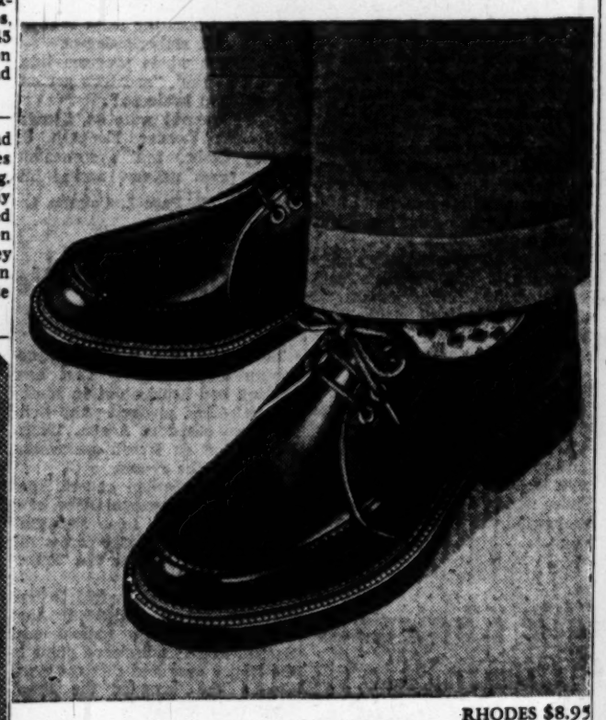

RHODES $8.95

Rhodes has an "up-the-ladder" look about it, all right! The brass eyeleted blucher last is one reason it does. The raised vamp seams around the moccasin toe and the almost ½ inch soles heighten the impression of expense. And who wouldn't guess high on the price—who'd ever think it's actually a modest $8.95? OTHER JOHN WARD SHOES ARE $8.95 TO $15.95—THE "HAPPY MEDIUM" RANGE . . . 3-color checkerboard short socks of heavy but soft cotton, 65¢ a pair.

MEN'S SHOES BY
John Ward
1327 F STREET N.W. (opp. Capitol Theatre)
ALSO NEW YORK, NEWARK, PHILADELPHIA, BOSTON
OPEN THURSDAY EVENINGS 'TIL 9 P. M.
A DIVISION OF THE MELVILLE SHOE CORPORATION

U/S
"The Home of Nationally Famous Men's Wear"

How about your Spring Hat?

SEE THE
STETSON
Stratoliner

with regular oval and long-oval heads

You'll travel high, wide and then some in the Stetson Stratoliner. It has an air about it that makes your other clothes look better. It's a comfortable lightweight felt that always feels good.

$10

UNIVERSITY SHOP
1318 G STREET, N.W.

Naval Officers'
Summer Uniforms
TROPICAL WORSTED
And Gabardine
• 100% All Wool
• Light and Cool
• Perfect Fitting
S.W. Rice
America's Famous Men's Clothiers
1423 Penna. Ave. N.W.
Above Child's Restaurant
STerling 6253

The NEW Location of
Ciro's Famous Village Restaurant
GALLOTTI
Since 1922
1705-7 De Sales St. N.W.
LUNCHEON, DINNER, SUPPER
MIXED DRINKS
New Cocktail Lounge
The Ideal Meeting Place
Music by Muzak
Specializing in Italian Dinners
ME. 1434

THE MODE . . . Important Men's Corner

At their Brilliant Best . . .

GABARDINE TOPCOATS
by Fashion Park

Specially loomed gabardines with a silky lustrous sparkle that denotes their quality breeding. There's an exclusive ease in the way Fashion Park fits the collar closely to the neck and lets this fine fabric fall in a full, natural drape. Fly front, set-in sleeve . . . natural tan or palladium gray.

$85

Fashion Park Covert Topcoats, $75 & $85.
Fashion Park Spring Suits, $85 to $115.

THE Mode
F Street at Eleventh — *Hours 9 to 6*
3331 Conn. Ave. — *Hours 10 to 9*
CHARGE IT: 30-Day or Tri-Pay Plan

Soviet Legislature Convening Today

* * * * * *

Moscow's Newest Deputy Premier

Associated Press WIREPHOTO
ALEXANDER I. YEFREMOV, former minister of the machine tool building industry in Russian, has been freed "of the responsibilities" of the job and been named a deputy premier. His was the newest change in the Soviet cabinet up to last night

Moscow, March 9 (AP).—Members of the Supreme Soviet swarmed into Moscow tonight from remotest corners of the land for a legislative session beginning Thursday which may shed light on recent government changes.

In five days, three major shifts have been announced. These involved the release of V. M. Molotov from the post of foreign minister, A. I. Mikoyan from foreign trade minister, and A. I. Efremov from minister of the machine tool industry.

Efremov became one of the 13 deputy chairmen of the council of ministers, but no new appointments for Molotov and Mikoyan have been announced. Molotov, however, remained the first deputy chairman, No. 2 man after Prime Minister Joseph Stalin, and Mikoyan also remained a deputy chairman.

Molotov was succeeded by his deputy, Andrei Vishinsky, at the foreign ministry, and Mikoyan's deputy, M. A. Manshikov, succeeded him at the foreign trade ministry. Andrei Gromyko, former ambassador to Washington and delegate to the United Nations, took Vishinsky's place.

These changes have left foreign diplomats and observers guessing. The fifth session of the second Supreme Soviet opening Thursday may give some clews.

The Council of the Union, one of the two equal houses in the Soviet Parliament, will meet first in the great hall at the Kremlin at 2 p. m. (6 a. m., EST).

The other house, the Council of Nationalities, will meet in the same hall two hours later. The two houses together have 1339 members, all but a handful elected in 1946 for four-year terms.

The two houses then will meet in joint session later the same day or next day to hear a report on the proposed budget.

The 1948 budget approved a year ago allowed 66 billion rubles for defense out of a total expenditure of 380 billion, the biggest budget in Soviet history.

This shaved off about 2,500,000,000 rubles from the defense budget for 1947 and added nine billion rubles to the total budget for 1947.

Supreme Red Congress Due To Meet Soon

By Walter Kerr
NYHT News Service

The highest organ of the All-Union Communist Party of the Soviet Union—the All-Union Party Congress—will be convoked within the next few months for the first time since 1939, and for the second time since 1934.

This powerful body, which elects members of the Politburo and the Central Committee, is brought together only when major decisions are to be reached or announced. Its sessions may clarify Soviet policy for some years to come.

So far there has been no official announcement from Moscow, but there have been many unmistakable signs the meeting will be called. Already the constituent republics have held or summoned party congresses, necessary preliminaries to a great congress. The Young Communist League has completed its first congress in 10 years, and the Congress of Trade Unions will meet for the first time since 1939 on April 19.

This will be the All-Union Party's nineteenth congress. At the seventeenth congress, December, 1934, the party took its first step toward collaboration in the international field under Maxim V. Litvinoff, then Foreign Minister.

It also laid the groundwork for the great purge and treason trials that followed. At the eighteenth congress, of March, 1939, the purge was ended, Litvinoff was replaced by Viacheslav M. Molotov, and the Soviet Union entered a period which resulted in isolation.

Nations Agree On Road Links

Geneva, Switzerland, March 9 (AP).—A secret United Nations conference reached final agreement here last week on setting up an all-European highway network linking Scotland to the Russian frontier and Norway to the southern tip of Italy, it was learned today.

Representatives from 14 nations agreed on a network of major highways across Europe, which all countries are to keep permanently in good repair at standard specifications.

Details are to be kept secret until they have been considered by the various governments.

Officials said the final agreement was one of the most important steps forward in Europe's inland transport since the war.

On a proposal by the United States delegate, Barton P. Jenks, the committee agreed that the map of the network would not be published for the time being.

The conference definitely discounted the Channel tunnel project between France and Britain as out of the question in the near future. The aim is to link all large cities with good, fast roads.

The countries taking part were Austria, Belgium, Czechoslovakia, Denmark, France, Italy, the Netherlands, Norway, Poland, Sweden, Switzerland, the United Kingdom and the United States. Germany was represented by the three Western occupation powers.

Neither Spain nor Russia was included.

Rome Regime Averts Crisis

Rome, Italy, March 9 (U.P.).—The parliamentary group of the rightwing Socialist Party voted today to remain in the government and indorsed Italian membership in the North Atlantic Security Pact.

Only one dissenting vote was cast. The decision contradicted the vote by the party executive March 5 against the pact. The executive is not bound to follow the parliamentary group's recommendation.

The rightwing Socialists, who hold an important balance of power, had brought Premier Alcide de Gasperi's coalition government to the brink of crisis.

Russia Snags Austria Pact

London, March 9 (U.P.).—Russian insistence that Austria give Yugoslavia substantial reparations and territory threatened today to break down again the Big Four negotiations for an Austrian peace treaty.

Past efforts by the Big Four Deputy Foreign Ministers to write the treaty were deadlocked by similar Soviet insistence on Yugoslav claims.

The delegates, beginning their fifth week of negotiations, agreed to call in Ales Bebler, Yugoslav Deputy Foreign Minister, Thursday.

Western sources said privately if Bebler sticks to his demands the treaty negotiations may fail.

Mistaken Arrivals . . .

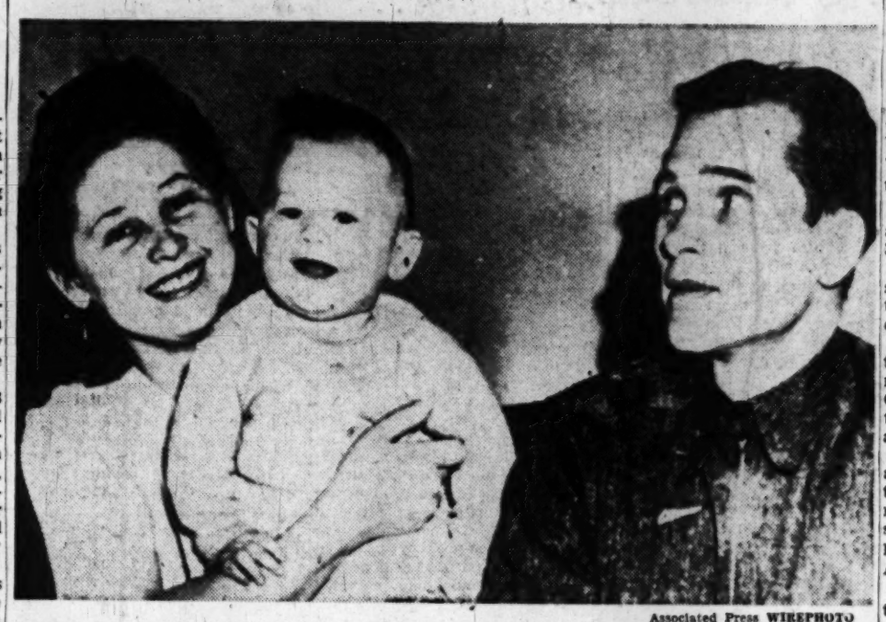

Associated Press WIREPHOTO
THEIR GOOD FORTUNE—Wasyl Babij, 30, his wife, Jelysaweta, 25, and their 9-month-old son, Bohdan, are happy arrivals in America, although they did come by mistake. A woman in Indiana, Pa., arranged for passage of her nephew's family from the British zone of Germany, but got the Babij family instead. Indiana authorities are pondering what to do

Allies Agree To U. S. Plan For West Mark

By Marguerite Higgins

Berlin, March 9 (NYHT).—France and Britain, after months of hesitation, have finally given in to American pressure for introduction of the western mark as the sole valid currency in west Berlin, it was learned today.

At present both the west and the Soviet mark circulate in the western sectors. Recognition only of the west mark is now expected within two to four weeks, according to a high British source.

The agreement, reached at governmental level, is interpreted here as a sign that France and Britain have finally subscribed to the thesis that firm action in Berlin is more effective in dealing with the Russians than continued vacillation and hesitation.

Satellite Spy Net Alleged

London, March 9 (NYHT).—The British government was given a grim warning in the House of Lords today that Russia is establishing a vast espionage network throughout western Europe, including Britain. The Soviet Union, it was charged, is employing the "diplomatic channels" of associated iron curtain countries not only for spying but to further the propagation of Communism in western Europe.

Lord Vansittart, a former chief diplomatic adviser to the Foreign Office, told the Lords that pro-Russian countries have planted spies in Britain. He said: "Some of the most distinguished exiles here have told me that they never went out after dark because they are afraid . . ."

Lord Henderson, Parliamentary Undersecretary of State for Foreign Affairs, said he agreed.

"Soviet Russia . . . has used diplomacy as a means to further the Communist cause in all countries and as a weapon in the cold war which they are waging," he declared.

Displaced Family Sent to U. S. By Mistake Finds Adopters

Indiana, Pa., March 9 (AP).—Life in America is all it's cracked up to be, the displaced Babij family decided tonight.

The three Bibijs who arrived in this country by mistake have been "adopted" by another Ukranian family in nearby Homer City who read of their plight in a newspaper.

Wasyl Babij, 30, head of the little family, begins work Thursday on a highway job as a laborer. He has been promised a two-room bungalow for his wife, Jelysaweta, 25, and their 9-month-old son, Bohdan.

Mr. and Mrs. Metro Harvey are their new sponsors. It's hard to tell which family is the happier.

The Babijs got here in a still unexplained mixup. Mrs. John Artymovich of Dixonville had arranged for passage of her nephew's family from the British zone in Germany. The bewildered Babijs arrived instead.

Mrs. Artymovich was notified March 1 that "your displaced persons have arrived in New York this date." She went to New York but was informed her relatives had not arrived. Two days later she received word the family had been sent on to Philadelphia.

Mrs. Artymovich journeyed to Philadelphia only to be told her relatives already were at her home in Dixonville. She hurried home—but not to the anticipated joyful family reunion.

The Babijs said they were Ukrainians who had been taken prisoner by the Germans and placed in slave labor camps.

"We would rather die than return to Germany," declared Babij.

Dulles Favors U. S. Action Against Terrorism

Cleveland, March 9 (AP).—John Foster Dulles, United States delegate to the United Nations, said today the United States has a "responsibility" to use its power to prevent terrorism.

He told a sectional meeting of a conference representing about 35 million American Protestants: "Force may be un-Christian, but sometimes it is better to use force than to stand aloof and keep your own self unblemished."

Dulles said a Premier of France told him that half the Communists in France had joined the Communist Party solely to protect their families should the Red army enter their country.

"Does the United States which alone in the world has the power" to prevent that kind of terrorism, recognize that we have the responsibility to exercise that power?"

Action Deferred

Dulles spoke in connection with the phrasing of a statement on the role of the United States in relation to extension of Russian power. Action on the statement was deferred.

Delegates broke sharply over the Atlantic pact.

After hearing Charles E. Bohlen, counselor of the State Department, the group referred to a special committee for rephrasing a statement embodying these ideas:

1. The group is unable to approve or disapprove the pact because it has not seen its text and requires time to consider it.

2. It calls on the Senate to delay action on the pact to give the American people time to decide its implications.

3. A statement of moral principles desirable in any pact.

Delegates said Bohlen "didn't tell us anything that hasn't already been in the papers."

The conference is sponsored by the department of international justice and goodwill of the Federal Council of the Churches of Christ in America.

Earlier, the group which Dulles addressed denounced "hysteria" over communism in America as dangerous to American institutions and an obstacle to United States foreign policy.

This group's stand will be referred to the full conference of 400 delegates from 57 denominations and allied religious bodies.

Would Condemn Press, Radio

The Rev. Paul Carnes, pastor of the First Unitarian Church of Youngstown, Ohio, said: "We must condemn the general tendency of newspaper and radio editors and commentators to add to the general hysteria regarding communism and other social issues."

The Rev. James E. Wagner, pastor of St. Paul's Evangelical and Reformed Church, Lancaster, Pa., replied it was unfair to condemn the press because Protestants have not made themselves clear on where they stand regarding the issues.

Referring specifically to the "vast amount of space" in newspapers given to the Cardinal Mindszenty case, the Rev. Mr. Wagner said "I believe this did as much as anything to stir up hysteria. If any Protestant opposed that amount of space he exposed himself as being not sympathetic toward the cardinal and sympathetic to communism."

Mindszenty Aide Gets Year in Jail

Budapest, Hungary, March 9 (U.P.).—The Rev. Janos Fabian, archivist for Joseph Cardinal Mindszenty, today was sentenced to a year's imprisonment for hiding "incriminating documents" in the prince-primate's palace at Esztergom, it was announced today.

An official announcement said the court sentenced Msgr. Miklos Beresztozy, Budapest director of the Catholic Action organization, to eight months in jail for failing to report "espionage activities."

FLY WITH THE LEADER—GO BY CLIPPER
• Go before March 31—You Save $163.30
NEW YORK TO
LONDON
$466.70 ROUND TRIP
Act now! . . . Special low Clipper fares apply if you leave by March 31 and return by April 30.
Call your Travel Agent or—REpublic 5700
Ticket Office: 1109 Connecticut Avenue
PAN AMERICAN WORLD AIRWAYS
*Trade Mark, Pan American Airways, Inc.
GO BY CLIPPER

FEEL BETTER
After first treatment or no fee.
Relief from pains and aches due to weak heart, asthma, rheumatism, arthritis, nervousness, piles, colds, flu or other ailments. Also relief from aching, swollen feet. Men and women, young and old can benefit. Lady Naturopath, 20 years' experience, SH. 2685.

WHY NOT?
IT COSTS NO MORE TO PARK AT THE
CAPITAL GARAGE
NEW YORK AVE., between 13th and 14th
"Every Auto Service"

Ed Carl Says: 24-HOUR EMERGENCY ROAD SERVICE
AUTO TROUBLE?
Call CARL
DISTRICT 2775
Washington's Little Detroit
8 LOCATIONS-OPEN SAT-SUN-HOLIDAYS

Now the long wait is over . . .
Now you can once again convert to GAS HEAT
Protect Yourself!
BE SURE
TO TELL YOUR PLUMBING OR HEATING CONTRACTOR THAT YOU WANT
American-Standard
GAS Heating Equipment
It's been a terribly long wait for you people who have been wanting Gas Heat.
The restrictions went on a year ago last February because the demand was so much greater than the available facilities. But all's well that ends well. Now you can have Gas Heat . . . and you can also have the gas-fired boiler that is recognized as the finest.
Be sure to tell your plumbing or heating contractor you want American-Standard Heating Equipment. It won't cost you a penny more than the others, but it will give you the satisfaction of knowing you own the finest.
If you have an engineer in the family, ask him what he thinks of American-Standard Gas Heating Equipment.
American-Standard Heating Equipment is sold and installed only by your plumbing or heating contractor.
THOS. SOMERVILLE CO.
Wholesale Distributors of Plumbing, Heating and Mill Supplies
1st and N Streets, N. E. • Washington, D. C.

RALEIGH HABERDASHER

Turn to Prints
for Spring loveliness
. . . and heads will turn toward you . . . counting the charms of your fresh, gay dahlia print on black . . . its new, soft cowl at the back . . . and subtle insert of fine net . . . front interest vies for honors, too, with its deeper, flattering neckline. Rayon crepe, in Junior sizes 9 to 15. Junior is a size—not an age.
$17.95
Raleigh HABERDASHER
1310 F St. NA. 9540

LIQUOR PRICES SLASHED!!

A pointer to BETTER BUYS

COCKTAILS
Red Horse MANHATTANS or OLD FASHIONEDS
Both are 60 Proof
1.29 Fifth

Monticello 6 Yr. Old STRAIGHT RYE
Aged for 6 full years, this fine rye will satisfy the most critical. 86 proof.
3.97 Fifth

WINDWARD
Puerto Rican 86 Proof
FINE RUM
1.99 Fifth

Nuyen's Imported FRENCH COGNAC
84 Proof
3.45 Fifth

THE MONARCH
Imported Scotch
Here is a fine grade Scotch that is well worth $4.95. 86 proof.
3.45 Fifth

MACKINLAY'S 12 YEAR OLD SCOTCH
4.99 Fifth
86.8 Proof

HIGHLAND PARK 15 Year Old SCOTCH
86.8 proof
5.49 Fifth

A pointer to BETTER BUYS

Cinzano Imported Italian VERMOUTH
SWEET
98c Fifth

Austin-Nichols Imported IRISH WHISKY
5 Yrs. Old—86 Proof
2.99 Fifth

Thomas Clay Imported DRY GIN
100% cane neutral spirits. 85 Proof.
1.99 Fifth

Hiram Walker's Imported Canadian Club
Canadian Whiskey
90 Proof
5.25 Fifth

Bottled in Bond—100 Proof
Fine Arts 5-Yr.-Old KENTUCKY STRAIGHT BOURBON
3.89 Fifth

Bottled in Bond—100 Proof
Old Blue Springs KY. STRAIGHT BOURBON
3.85 Fifth

GWYNNDALE
5 Yr. Old — 86 Proof
STRAIGHT BOURBON
3.19 Fifth

A pointer to BETTER BUYS

BEER in Throw-Aways!
REGULAR or BOCK BREWS
TRU BLU or OLD GERMAN
2.49 Case

HILDICK'S Apple Brandy
86 Proof
2.99 Fifth

Fine Arts Blended STRAIGHT WHISKEY
90 Proof
2.89 Fifth

CORDIALS
Barton's CREME de MENTHE or CREME de CACAO
Both are 48 Proof
1.79 Fifth

IMPORTED PORTUGUESE
Correa Ribeiro Port Wine
69c Fifth

Imported Valle Feres French Wines
1945 VINTAGE
Red or White Bordeaux
1.19 Fifth

PAUL PERRIER
Fine Domestic CHAMPAGNE
1.79 Fifth

55 YEAR OLD French Brandy
9.99 Fifth
Armagnac Brandy from Condon Gers, France. 72 Proof.

PREPARED COCKTAILS
Made by AUSTIN-NICHOLS
MARTINIS — 70 Proof
1.79 Fifth

Sorry, No Deliveries on These Items
FREE PARKING NEXT DOOR
We reserve the right to limit quantities

EAGLE
A CUT RATE
WINE AND LIQUOR STORE
3345 M St. N.W. • Michigan 2500
GEORGETOWN AT KEY BRIDGE

Veniremen Quizzed In Trial of 11 Reds

New York, March 9 (AP).—Federal Judge Harold R. Medina today told prospective jurors in the conspiracy trial of 11 U. S. Communist leaders that "you will note they are not charged with being Communists or members of the Communist Party."

"The case does not involve guilt by association," he added.

The judge began today examining jurors willing to serve in the trial, which is expected to last at least two months.

The name of a Negro woman, Mrs. Thelma Dial, was the first to be drawn from the jury wheel when 12 persons were placed in the jury box for questioning. This group included four women and eight men but one of the men later was replaced by a woman.

These 12 will not necessarily make up the trial jury. The judge can dismiss any of them for cause and in fact did excuse two during the day. The Government and the defense also have a number of challenges.

The defense, in the long seven-week prelude to the actual trial, contended that Negroes were among the groups largely shut out of Federal jury service in this district.

They asked that the indictment be thrown out on the ground that the juries are chosen in a discriminatory manner, but Medina rejected their contention last Friday.

The 11 Communist leaders, all members of the American Party's national committee, are charged with conspiring to advocate overthrow of the U. S. Government by force.

Medina, who conducted all the questioning of the veniremen himself, dismissed one man after the prospective juror said he knew two members of the grand jury which indicted the Communists and that it "might weight slightly."

Paul Robeson to Testify

Glasgow, Scotland, March 9 (AP).—American Singer Paul Robeson said today he will interrupt a world concert tour at the end of May to testify for the defense in the New York trial of 11 leading United States Communists.

CAMERAS on Time Payments
FAMOUS BRANDS — PROVEN QUALITY
KODAKS
Customer Satisfaction Our Greatest Asset
PARKER-WHELEN CO., INC.
827 14th ST. N.W. REPUBLIC 5221

FLY TCA — THE FASTEST WAY

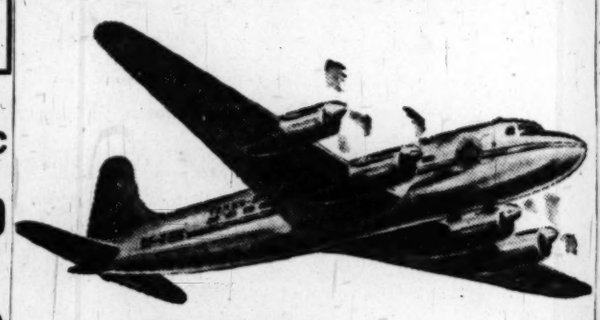

NON-STOP NEW YORK - TORONTO only 2 hours

North Star Skyliners
★A Round Trip Ticket Saves You 10%
FOR RESERVATIONS
Call PL 9-6800
TCA TICKET OFFICE
16 EAST 58th ST., NEW YORK
OR YOUR TRAVEL AGENT
Low aircargo rates now in effect to all points throughout the world

PASSENGER • AIRCARGO • AIR MAIL • AIR EXPRESS
TRANS-CANADA Air Lines
TRANSCONTINENTAL INTERNATIONAL TRANS ATLANTIC

Soviet Envoy Gets Refusal . . .

Associated Press Photo

ALEXANDER PANYUSHKIN
Acheson told him "no"

SPIES—From Page 1

Red Is Ruled Not Immune

member of the United Nations secretariat does not have diplomatic immunity. He enjoys immunity from legal processes only in relation to acts performed by him in his official capacity and falling within his functions as an employe of the United Nations.

Secretary Acheson said that a convention on the privileges and immunities of the United Nations, now before Congress for approval, provides for immunity only in respect to acts performed by officials of the U. N. in their official capacity.

Engineer Gubitchev, who formerly worked for the Soviet Foreign Ministry, was sent to New York for the ostensible purpose of helping to plan for the permanent U. N. headquarters in New York.

FBI agents, who were trailing Miss Coplon when she began meeting Gubitchev, thought at first that it was merely a romance. Ultimately they suspected that it was much more than that. When they arrested her and Gubitchev on the New York bus, they found in her purse what they described as a packet of typewritten summaries of confidential information relating to national defense.

Miss Coplon, a dark-haired vivacious honor student of Barnard College, who began working for the Department of Justice in 1943, had visitors yesterday at the Federal Women's Detention Home. They were her brother, Bertram Coplon, and her attorney, Bertram J. Adams.

Coplon later saw Thomas J. Donegan, special assistant to the Attorney General, and asked for permission to remove his sister's belongings from her apartment in this city at 3685 38th st. nw.

Donegan said that since the purpose was to stop payment of rent on the furnished apartment, the FBI would have no objection to the request. He said that all that Miss Coplon had there was clothes and phonograph records. The FBI has the keys.

Coplon said his sister was in good spirits and that he was still trying to raise the $20,000 that the Government has set as bail.

"I know that she is innocent," Coplon said of his sister.

Asked whether that opinion was based on sympathy or fact, he said it was largely sympathy. He said he had been very close to her.

There was no indication, meantime, that the Soviet government would put up the $100,000 bail asked for Gubitchev. The Russian is held in the Men's Detention House and has complained that he is thrown in with "common criminals," including income-tax evaders.

On Capitol Hill, Senator Homer Ferguson (R., Mich.) demanded a congressional investigation to find out why the Justice Department failed to transfer Miss Coplon from the foreign agents registration section when it first discovered that her loyalty was suspect.

Atlantic Pact May Be Signed Here in April

PACT—From Page 1

sen, Foreign Minister of Denmark, is scheduled to arrive here for an explanatory talk on the pact. The Danish Embassy said Rasmussen will meet with Acheson some time Friday.

Acheson said the negotiating nations have reached a harmonious conclusion on the full list of nations to be invited to join in the treaty, and this list will be announced as soon as possible.

Italy, Portugal and Iceland are considered prospective candidates to join in the treaty, in addition to Denmark.

With the conclusion of the pact negotiations near, work is being hurried on the military assistance legislation being drafted at the State Department to put "teeth" into the treaty.

The military aid bill, expected to provide a billion dollars or more in arms for pact members, and another billion for such countries as Greece, Turkey and Korea, will be sent to Congress after the treaty is submitted for ratification.

If the treaty is signed in Washington, it will be the first document of its kind signed here since the Washington Naval Conference of 1921, when the major world powers gathered here in an ambitious effort to limit the size of their fleets.

Between that date and 1945, political leaders have met in Washington for a number of major conferences. During the spring of 1933, the late President Franklin D. Roosevelt met with many foreign ministers in talks preparatory to the World Monetary and Economic Conference at London, and in August, 1944, the foundation talks for the United Nations were held here at Dumbarton Oaks.

The Big Three foreign ministers met here informally to discuss the Polish issue, en route to San Francisco, in April, 1945, and during the war, of course, there were several military meetings with ranking Allied representatives, while frequent Latin American conferences have been held in Washington.

Signing of the security pact is expected to be done by the top foreign affairs representative of each government.

Along Embassy Row it is believed that if the pact ceremonies are held here it may bring together such figures as Ernest Bevin, Great Britain's Secretary of State for Foreign Affairs; Robert Schuman, France Minister for Foreign Affairs; L. B. Pearson, Minister of External Affairs for Canada; Paul-Henri Spaak, Belgium's Premier and Minister of Foreign Affairs; Halvard M. Lange, Norway's Minister of Foreign Affairs; Joseph Beck, Luxembourg's Foreign Minister, and Derek U. Stikker, Minister of Foreign Affairs for the Netherlands.

On March 28, representatives of 10 Europen powers are to meet in London for a conference on the Council of Europe, and that might conflict with the pact signing, unless the London conference date is changed.

On the other hand, it is likely that a top-level meeting of representatives of the nations signing the pact would be generally welcomed, as it would provide an opportunity for a broad review of political strategy—particularly regarding Germany—and would also coincide with the April meeting of the United Nations General Assembly.

At his press conference, Secretary Acheson said flatly the security pact developed as a result of Russia's efforts to delay or obstruct world peace.

Reviewing unsuccessful meetings of the Foreign Ministers of the Allied powers during 1947 and 1948, he said the first major step to reverse the disintegration of world peace was the American aid for Greece and Turkey. This was followed by the Marshall Plan, the Western Hemisphere Defense Treaty, and the five-power Brussels Pact.

The North Atlantic Pact, built on the guideposts set out by the Vandenberg Resolution of June 11, 1948, has the following foundation, said Acheson:

1. It does not create something artificial in essence, but, instead, formally recognizes the 300-year-old common aims of the United States and western Europe to achieve freedom of ideas and institutions.

2. Makes it unmistakably clear that the pact signatories are firmly determined to exercise their right to defend themselves collectively against aggression, and in so doing, they fully comply with the word and intent of the United Nations Charter which authorizes regional agreements.

3. Through removing the sense of insecurity which now surrounds western Europe, the proposed treaty will go far toward permitting full development of economic recovery efforts.

4. It establishes the institutional machinery necessary to accomplish these objectives. (This would refer to combined staff planning and other measures to permit interchange of information.)

He warmly acknowledged the support given him Tuesday by members of the Senate Foreign Relations Committee who informally indorsed the treaty.

It has been reported the treaty will run for a minimum of 20 years, and provides that each signatory will come to the aid of any pact nation if attacked, with armed force to be used if determined necessary by the participants.

Catalog FREE!
Cash or 6 to 18 mos. 1-yr. guar.—Trade-ins
CAMERAS
Photo & Movie Supplies
Brenner Free Parking
933 Penna. Ave. N.W. RE. 2434

PAT O'BRIEN wears an ADAM
$5
$6 • 7.50 • 8.50 • 10
• Felts of imported fur
• Sizes and ovals for the "hard-to-fit."
ADAM HATS
WORLD'S LARGEST RETAILER OF MEN'S HATS
1329 "F" St. N.W. Opp. Capitol Theatre
937 Penn. Ave. N.W. Opp. Department of Justice

OPEN THURSDAY NITE TILL 9 P.M.

Sale of Chairs

BLACK LACQUERED hand rubbed frame, scoop seat lounge occasional chairs. Button tufted. Coil spring construction. Tailored in grey, chartreuse, lime, lipstick red and green floral decorator's fabrics. Regularly $49.95
39.95

DURAN PLASTIC upholstery in choice of chartreuse, black, yellow, red, green or grey—on these solid bleached walnut custom built occasional chairs. Sagless spring seat. Nailhead trim. Regularly $69.50
49.95

Peerless MODERN HOUSE
819 Seventh Street NW
AMERICA'S LARGEST "EXCLUSIVELY MODERN" FURNITURE STORE

Cook it in
beans—your own style! Sunnybank makes 'em more delicious. Because it's so good you can cook with it!

Spread it on
your breakfast hot breads —for flavor plus nutrition! 15,000 units of Vitamin A per pound of Sunnybank.

Sunnybank always tastes sweet and fresh!

SUNNYBANK VEGETABLE OLEOMARGARINE
Buy it at your SAFEWAY STORE

Peron Foes Decline Vote on Succession

Buenos Aires, March 9 (AP).—Radical Party opponents of President Juan Peron walked out of the Constituent Assembly today, calling it a farce.

Left to themselves, Peron's followers then approved, 101 to 0, a new Argentine constitution that permits the President to succeed himself in 1952.

Before executing their dramatic, prearranged exit, the Radicals charged the Peronistas had betrayed that the only purpose of the constitutional convention was to arrange for a Peron succession. In reply, the President's supporters cited the example of the United States is electing Franklin D. Roosevelt four times.

Peronistas hailed their chief as a modern-day San Martin (Argentine liberator and national hero), and a Radical countered sarcastically: "Your praise of him does not go far enough. I would call him the Jupiter of America."

Jupiter, in Roman mythology, was the lord of gods and the god of rain, lightning and thunder.

Tht text of the new constitution, replacing the 1853 charter, is yet to be approved article by article. But the vote on the text as a whole today was considered decisive.

The result never had been in doubt. In the election of the Constituent Assembly on December 5, the Peronista Party captured 109 of the 158 seats. Communists failed to win a single place.

Peron was elected for a six-year term in 1946, and by the 1853 constitution could not serve again until another six-year term had intervened.

Jogjakarta Issue

Dutch Bow To U. N. Edict Indicated

The Hague, March 9 (AP).—The Dutch Government, concerned about both the finances and the future of Indonesia, was reported today to have decided to bow to a Security Council order for return of Indonesian Republican leaders to Jogjakarta.

(At Lake Success, N. Y. Dr. H. J. Friedericy, press officer for The Netherlands Delegation, said the delegation has contacted the Hague and had been told these reports were not correct.)

Jogjakarta, in central Java, was the capital of the republic which Dutch troops took over last December in the campaign they called "a police action." A usually reliable source said the Dutch cabinet reached the decision yesterday.

He said the action was intended to answer a Republican objection to taking part in round-table talks here on the projected Federal government for the islands, until recently called the Netherlands East Indies.

Formally, the Dutch government bid again for restoration of Economic Cooperation Administration (ECA) aid to Indonesia.

The United States has blocked fresh ECA funds for the islands since December 22. The 1948 allotments totaled 65 million dollars.

The Netherlands' second report to the ECA today said long continued suspension of ECA aid would have catastrophic repercussions.

(ECA funds for the Netherlands are not affected. She got another $49,500,000 last month. Senator Brewster (R., Me.) estimated February 20 the Dutch had received about one billion dollars from the ECA, the World Bank and Export-Import Bank. Brewster sponsored legislation which would cut off ECA funds to the Dutch unless they conform to the orders of the Security Council in Indonesia.)

To Halt Reds

British Urge Joint Action In Far East

London, March 9 (U.P.).—British officials today called for urgent and effective cooperation among southeast Asia and Commonwealth countries to halt the rapid deterioration in the Far Eastern situation caused by Communists.

Commonwealth officials also expressed confidence a "workable scheme" could be devised whereby an independent Indian republic could retain close ties with the British Commonwealth. Indian Prime Minister Nehru declared Monday that India would declare its independence in a few months.

The government officials said four special British envoys were en route to Commonwealth capitals to insist on "the closest cooperation among all nations having interests in the Far East threatened by Communism."

Gustaf on Annual Trip

Stockholm, March 9 (AP).—Ninety-year-old King Gustaf—for 41 years King of Sweden—left Stockholm tonight by train for his forty-first trip to the French Rivera.

Gen. Ho Slated To Be Premier

Nanking, March 9 (AP).—Gen. Ho Ying-chin, an old warrior comrade of Chiang Kai-shek, today appeared the choice as China's next premier.

Ho debated the offer in Hangchow, south of Shanghai, where he is celebrating his sixtieth birthday. All preparations for peace talks with the Reds were at a standstill while he mulled it over.

Dispatches from Hangchow quoted him as saying he had talked twice by telephone in 24 hours with Acting President Li Tsung-pen, who reportedly wants him to take over from Dr. Sun Fo, who quit Tuesday.

PREPARE FOR SPRING
PHOTOGRAPHY
For Beginners and Amateurs
Join class now forming to really learn Photography in one of the leading Photo Schools of the country. 14 contact printers, 25 enlargers, 20 cameras, exceptional facilities. Moderate rates. Two nights per week, 14 weeks. Terms if desired.
National School of Photography, Inc.
922 Burlington Drive,
Silver Spring, Md.
Tel. SHepherd 4222
Day School: 5 Days Weekly
Veteran Training

LAST 4 DAYS
The biggest show in town
THE GREAT
SPORTMEN'S and OUTDOORS SHOW
every afternoon and evening thru March 13
NATIONAL GUARD ARMORY
19th and East Capitol Streets
Come for lunch and spend the afternoon—come for dinner and spend the evening. Full-course hot meals will be served!
SPECIAL EVENTS—SPECTACULAR EXHIBITS — DAZZLING, EDUCATIONAL, ENTERTAINING!
ADMISSION
Matinees, Mon. thru Fri. 1 p. m. to 5 p. m.
Adults—80c
Children under 12—35c
Evenings, 5 p. m. to 11 p. m. and Sat. and Sun. Matinees
Adults—$1.25
Children under 12—60c
Tank shows at 2:30 and 8:30
ALL SEATS CHOICE SEATS
No reservations. No waiting
LEO J. PAULIN, Show Mgr. FRanklin 2026
Produced by
THE LEAGUE OF MARYLAND SPORTSMEN
Glenn L. Martin, Pres.—A. Lee Amoss, Treas.

Fuller & d'Albert
Camera
SUPPLIES
for 27 Years at
815 10th St. N.W.
NAtional 4711

WOODWARD & LOTHROP
10th 11th F and G Streets
Zone 13 Phone District 5300

Mazer Costume Pieces
simulate the look of moonstones-and-silver
Pieces with a delicate, yet a brilliant air . . . lovely almost-fragile note for spring, with an afternoon costume or a dance dress. Floral motifs interpreted by Mazer in simulated moonstones and rhinestones set against snake-chain silver-tone metal.
Necklace, $42 Bracelet, $39.60 Earrings, $16.20
Prices include 20% tax
W&L—Costume Jewelry, Aisle 5, First Floor

WOODWARD & LOTHROP
10th 11th F and G Streets
Zone 13 Phone District 5300

The Navy Costume
Rare achievement on the spring scene . . . as it comes from the drawing board, the cutting room of Martini's Diminutives, and of Eisenberg. A dress suit, a weskit suit, a wool-and-crepe dress with three-quarter coat. Each with almost limitless fashion-potential, applicable in Washington, or anywhere you spend the season. Beginning at left:
Eisenberg's wool and rayon crepe ensemble . . . navy wool for dress-skirt and box coat, town-print crepe bodice. Navy, black. Sizes 10 to 14. $150
Diminutives' brief-jacket dress-suit of sheer rayon crepe, simple soft decorative note in shawl collar, pockets. Navy, almond, black. $89.95
Diminutives' soft "dandy suit" in navy or beige, with red wool weskit, white rayon crepe dickey. Sizes 10 to 16. $110
W&L—Misses' Dresses, Third Floor

Express Barred in N. Y. Pay Row

New York, March 9 (AP).—The Railway Express Agency today froze less-than-carload shipments to the metropolitan area as most of the 9000 employes again stopped work over wage and other demands.

But hardly had the company put in motion the embargo when the principal union involved announced its members would "all be back on the job at midnight tonight."

However, the union—the AFL Brotherhood of Railway and Steamship Clerks—said indications are that a "slowdown" would continue.

Meanwhile, in the confused strike-and-slowdown situation, the agency announced it planned to abolish the 9000 jobs because "the embargo is so complete and no work is being done."

Includued among the company's employes are 3000 drivers in locals 808, New York, and 459, New Jersey, of the AFL International Brotherhood of Teamsters.

However, a local 808 spokesman said the stoppage was incomplete, adding: "My members are working today or available for work and they will be working or available for work Thursday.

The work stoppage was the third time the employes here have quit work or staged a slowdown since contract talks began last April. They have accused the company of stalling.

Pressmen's Strike Ends in Portland, Oreg.

Portland, Oreg., March 9 (AP).—The strike of AFL pressmen against Portland's two daily newspapers ended today. Employers said publication would be resumed "as soon as production problems can be solved."

The end of the 20-day strike was announced in a joint statement by publishers of the Journal and the Oregonian and the web pressmen's Local 17.

SAVE $140
ON THIS GENUINE
LESTER
Betsy Ross spinet
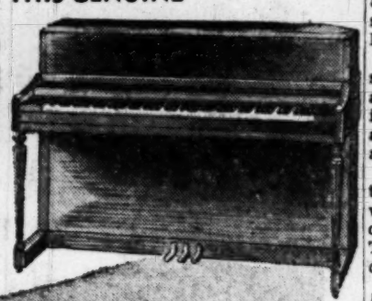
OTHER SPINETS $295 $495
64 NOTE—88 NOTE
$20 DEPOSIT $10 MONTHLY
This is a brand new, 1949 Betsy Ross Spinet . . . not a specially built "sale" piano. Compare this piano with any higher priced spinet piano made today . . . it's the buy of a lifetime!
Check These Famous Features:
10 Year Guarantee
Direct Blow Action
Full 88 Note Keyboard
3 Working Pedals
Reinforced Moth-Proof Hammers
Mahogany
Extra Heavy Ribs
Extra Heavy Back Posts
Veneered Back Panels
Eastern Spruce Sounding Board
NO HAULING CHARGE
MAIL THIS COUPON NOW
Please forward complete information on the SAVE $140 Lester Betsy Ross Spinet.
NAME .....
ADDRESS .....
.....
The PIANO MART
1015 Seventh St. N.W. STerling 6300

Here's REAL FAST relief for
ITCHY SKIN IRRITATIONS!
Zemo—a Doctor's *invisible* yet highly medicated antiseptic—promptly relieves itching of Rashes, Eczema, Psoriasis, Ringworm, Pimples and similar surface skin and itchy scalp irritations. Zemo ALSO aids healing. It's backed by amazing record of *continuous* success! First trial convinces. ZEMO

Best value in America!
Compare taste, formula and price! Then you, too, will agree that Park & Tilford *Reserve* is not only the best value but also
"the finest-tasting whiskey of its type in America!"
PARK & TILFORD DISTILLERS, INC., NEW YORK • 62½% GRAIN NEUTRAL SPIRITS • 86 PROOF

Masonic Blood Donor Signs Up . . .

PROJECT STARTS—E. B. Rutledge (second from left), of Federal Lodge 1, the first Mason to sign up yesterday at the launching of a city-wide Masonic participation in the Red Cross Regional Blood Bank, looks over the registration book with officials. The others are (from left) Mrs. Nita Russell, Red Cross director of blood recruitment; Theodore C. Lewis, general chairman of the blood donor committee of the Grand Lodge, and Col. Edwin S. Bettelheim, jr., Grand Master of Masons in the District. Members of 48 Masonic lodges contribute

House Unit Passes Minimum Pay Bill, 13-12

WAGE—*From Page 1*

sought to work out concessions in the original bill which would assure a favorable vote on the 75-cent base pay.

Then Tuesday night at 9, the Democrats held a secret caucus, and by 1 a. m. the 13 Representatives attending had agreed to hold a firm line on a substitute bill to be introduced by Bailey.

Three Southern Democrats failed to attend the caucus, and voted against the Bailey bill. They were Graham Barden (N. C.), John S. Wood (Ga.), and Wingate Lucas (Tex.).

Republicans voting against the Bailey substitute were Sam McConnell (Pa.), Ralph Gwinn (N. Y.), Walter Brehm (Ohio), Wint Smith Kans.), Carroll Kearns (Pa.), Richard Nixon (Calif.), Thurston Morton (Ky.), Thomas Werdel (Calif.), and Harold Velde (Ill.).

Voting for the wage-hour bill along with Sims and Bailey were Chairman John Lesinski (Mich.), Augustine Kelley (Pa.), Adam Powell (N. Y.), John Kennedy (Mass.), Leonard Irving (Mo.), Carl Perkins (Ky.), Charles Howell (N. J.), Andrew Jacobs (Ind.), Thomas Burke (Ohio), Tom Steed (Okla.), and Roy Weir (Minn.).

Hearings and closed committee sessions on the wage-hour bill had been held for more than a month when the full committee met yesterday morning at 9 for a showdown meeting. All morning and afternoon sundry amendments were voted into the bill by close votes.

Around 5 p. m., when, in the words of Representative Bailey, the Democrats got tired seeing the Administration bill "butchered," the West Virginian presented his substitute bill containing the concession amendment. Following through on their caucus commitments, 13 Democrats put Bailey's bill over.

Two concessions were granted to young Sims, it was learned. Bailey exempted from his final bill all agricultural workers. The original measure brought large-scale industrialized farms under the act.

Sims also reserved the right to offer his own wage-floor scale, to begin at 65 cents an hour, go up to 70 cents in a year, and to 75 cents in two years. This provision was turned down by the committee on voice vote.

Other concessions made in the Bailey bill exempted from the wage-hour provisions employes of independent telephone lines and of some 6000 Western Union stations in small towns. The seasonal exemption for the fresh fruit and vegetables processors was raised from 14 to 20 weeks as a concession to Representative Lucas, and the exemption for fishermen was broadened as a concession to Representative Barden, according to Bailey. Neither, however, voted for the final measure.

As it now stands, the bill extends the Wage-Hour Act to retail and service establishments in interstate commerce grossing $500,000 or more a year. The present law virtually covers mail order houses only.

As a concession, the Bailey bill drops Administration-sponsored provisions which would extend the Wage-Hour Act to "activities affecting commerce," limits the law to interstate commerce.

Following the 13-12 vote on the Bailey substitute bill, the committee then voted 15-6 to report it out. Southern Democrats Wood and Lucas, Republicans McConnell, Gwinn, Smith, and Kearns voted against reporting out. Republicans Nixon, Norton, Werdel, and Velde voted present.

Gravediggers Join AFL Union

New York, March 9 (AP).—Some 1100 gravediggers who last night quit the ranks of the CIO today joined an AFL union.

This was the latest development in strikes at two Roman Catholic cemeteries here.

Priests and seminarians for the sixth successive day dug graves at Calvary Cemetery in Queens and Gate of Heaven Cemetery at Valhalla.

Frye Will Succeed Pentagon Press Chief

William Frye, former Associated Press war correspondent, yesterday was named to take over as acting Director of Public Information for the National Military Establishment.

He is slated to assume that post Friday when Harold Hinton, the present director, returns to the New York Times. Hinton came to the NMS on loan last July at the request of Secretary of Defense Forrestal, who will leave office himself March 31.

Old-Fashioned Sour Mash
TOM MOORE

86 PROOF
KENTUCKY STRAIGHT BOURBON WHISKEY
EST 1879 TOM MOORE DISTILLER HARDSTOWN, KENTUCKY

SCHWARTZ *Flawless* DIAMONDS
In Massive Masculine Mountings
for as little as $2.00 A WEEK
1. FLAWLESS DIAMOND, 14K YELLOW GOLD MOUNTING $119.75
(PAY ONLY $2.00 A WEEK)
2. FLAWLESS DIAMOND, MODERN 14K YELLOW GOLD MOUNTING..$179.50
(PAY ONLY $3.00 A WEEK)
3. FLAWLESS DIAMOND, 14K YELLOW GOLD MOUNTING $295.00
(PAY ONLY $5.50 A WEEK)
4. THREE FLAWLESS DIAMONDS IN 14K YELLOW AND WHITE GOLD MOUNTING $295.00
(PAY ONLY $5.50 A WEEK)
All prices include tax
CREDIT
Is Part of our Service

1

2

3

4
"Look for the Gold Clock"
Chas. Schwartz & Son
708 7th STREET N.W.
STerling 1525

OLEO—*From Page 1*

Repeal of Oleo Tax Favored

Kansas, Maryland, Michigan, Missouri, Nebraska, New Jersey, South Carolina, Tennessee and Texas.

There are margarine plants in Ohio, Illinois and California that have State laws prohibiting the sale of yellow margarine.

Earlier the committee defeated 14 to 13, a bill offered by Representative W. R. Poage (D., Tex), leader of the margarine forces. Poage's bill would have removed all restrictions against margarine, except one requiring public eating houses to post signs where margarine was served.

The measure was a compromise. It was marked by some interesting political by-play. The committee first amended a bill by Representative August H. Andresen (R., Minn.) leader of the butter forces. However, before passing it, the Democrats replaced the Andresen bill with an identical measure offered by a Democrat, Walter K. Granger of Utah.

House Changes Expected

Both sides—the butter and the margarine supporters—predict the bill will be greatly changed by the House. A year ago the House, by an overwhelming vote, passed a bill to repeal all Federal restrictions against margarine sales. The Senate failed to vote on it. Those restrictions now are:

1. Excise taxes of 10 cents a pound on colored margarine and one fourth of a cent on uncolored margarine.

2. An occupational tax of $600 a year on all margarine manufacturers; $480 a year on wholesalers of colored margarine and $200 a year on wholesalers of uncolored margarine; plus $48 a year on each retailer of colored margarine, and $6 a year on retailers of the uncolored product.

Committee members disagreed which side had an advantage.

Chairman Harold D. Cooley (D., N. C.), an oleo man was so aroused he announced he will not support his committee's bill on the House floor.

Another promargarine legislator, Representative Thomas C. Abernathy (D., Miss.), said it means that oleo makers "will have to build a plant in every State."

Cabbies Strike For More Pay

Richmond, Va., March 9 (AP).—A majority of Richmond's 600 taxicab drivers walked out on strike today at 5 p. m. amid a brief flurry of violence.

Eight minutes after the strike deadline, police sent a cruiser to Yellow Cab offices to quell a "disorderly crowd."

A rock cracked a window of a Red Top cab at the company's West Broad st. offices.

Union officials estimated that as many as 500 drivers had abandoned their cabs at five of the city's six operating companies. Drivers for the sixth, the Veterans Cab Association, came to terms with their company this morning.

The drivers, who want a 50 per cent commission on fares to compensate for a reported slump in earnings since the installation of meters, voted to strike rather than negotiate. They alleged "bad faith" and "stalling" on the part of the companies.

FRESH!
Kellogg's CORN FLAKES
Crisp, Nourishing Oh so good!
Get Some Today!

Cosmo's
MONEY SAVER
Liquor SALE
BOTTLED IN BOND OLD BARTER Straight Kentucky BOURBON 100 PROOF Distilled by PARK & TILFORD of Louisville, Ky. $3.79 FIFTH
AIRDALE STRAIGHT BOURBON WHISKEY $2.69 FIFTH 86 PROOF $32 CASE
IMPORTED Andorina PORT & SHERRY WINES 99c FIFTH 20% by Vol. $11.50 CASE
EXTRA SPECIAL! MONTICELLO STRAIGHT RYE WHISKEY A Famous Name Is Back $3.97 FIFTH 6 YRS. OLD 90 PROOF
ROBBIE BURNS Scotch Blended and Bottled in Scotland $3.38 FIFTH 86 Proof
CLOSEOUT! MONOPOLE CORDIALS Cherry Blackberry Apricot Peach Sloe Gin 42 Proof $1.67 FIFTH
Chateau St. Regis CHAMPAGNE and Sparkling Burgundy Natural Bulk Fermentation $1.67 FIFTH 12% By Vol.
Imported RUM SUPREME CLUB 84 PROOF $1.99 FIFTH
It's All Whiskey! FINE ARTS Blend of Straight WHISKEYS 5 Yrs. OLD 90 PROOF $2.99 FIFTH
Harvard BEER & ALE IN QT. CANS $2.49 CASE OF 12 Equal to 32 12-oz. Bottles
Look For Our VALUE Liquor Ad Page 13
COSMO
1792 COLUMBIA RD. N.W.
Opposite Riggs National Bank at 18th and Columbia Rd.
QUANTITY RIGHTS RESERVED CO. 1500—AD. 8200 SALE PRICES THURS THRU SAT

Laughlin Accused Of Subpena Abuse

A Justice Department prosecutor charged yesterday in District Court that Attorney James J. Laughlin was abusing the power of subpena.

Laughlin hurled a recrimination that Victor C. Woerheide, the accuser-prosecutor, was attempting to cajole German witnesses in giving testimony favorable to the Government by offering them extended stays in this country.

Woerheide is Special Assistant to the Attorney General and will present the treason case against Herbert J. Burgman, 52, the former Berlin Embassy clerk accused of broadcasting for the Nazis.

"Axis Sally's" Lawyer

Laughlin represents Mildred E. (Axis Sally) Gillars, but had entered no appearance in behalf of Burgman.

Judge Richmond B. Keech was told that late Tuesday, Laughlin caused the issuance of subpenas calling for the appearance of four witnesses March 31 before United States Commissioner Cyril S. Lawrence at the preliminary hearing scheduled in Burgman's case.

The witnesses are Johannes Schmidt-Hanson, Edwin Christiani, Frank Schaefer and Emil W. K. Beckmann, all of whom were witnesses in the Axis Sally trial.

Woerheide pointed out that he had discussed the matter with John A. Croghan, who says he has been hired to represent Burgman, and that neither the defendant nor his attorney had authorized the subpenas. The Government agreed to keep Beckman here at Croghan's request, Woerheide said.

I consider this a flagrant abuse of judicial process by Mr. Laughlin," Woerheide said.

Subpenas Quashed

Laughlip was then called into court and explained that he had caused the subpenas to be sent out after consulting with the four Germans and a man "high up" whom he refused to name publicly.

After Judge Keech quashed the subpenas and adjourned court, Laughlin told a reporter he would have to "surmise" the reason for his action but said it was entirely proper.

SALLY—From Page 1

Axis Sally Jury Can't Agree

only one defined in the Constitution.

Curran stressed that the Government must convince the jury that Miss Gillars acted with specific intentions to betray the United States.

He ruled that fear of "property loss or future serious bodily harm" was no defense. He also said that commission of a crime merely because one was "ordered to do so" was an insufficient excuse under the law.

He found, however, that the defendant might be excused of treason if the jury found that she acted "under apprehension of immediate and imminent death or serious bodily harm."

(Throughout the trial Miss Gillars had contended she had been threatened by her superiors on the Nazi radio and thus forced to participate in the propaganda broadcasts. The exact nature of the threats was not brought to light.)

A number of defense contentions were shattered by the judge in his charge.

While, he stated, "an alien living in a foreign country is bound to obey general laws of that country having no relationship to citizenship, the defendant owed to her own Government full, true, and complete allegiance.

"She could have renounced her citizenship." Judge Curran said, obviously referring to testimony that Miss Gillars signed a paper written in German which she said contained "something to the effect that I swear allegiance to Germany."

"There is not sufficient evidence to show she changed citizenship," the jurist stated, after instructing the jury that only a citizen of the United States could be found guilty of treason to this country.

Demolishing a defense plea that Miss Gillars was under the hypnotic spell of her lover, Dr. Max Otto Koischwitz, German radio official now dead, and unwillingly did his bidding in the matter of overseas broadcasts, Judge Curran stated flatly:

"The fact that the defendant was in love with Dr. Koischwitz is not sufficent, nor is the fact of Dr. Koischwitz's dynamic personality and . . . influence over the defendant" sufficient to excuse her if she were to be found guilty of adhering to the enemy and giving them aid and comfort with the intention to betray the United States.

Defense testimony that Miss Gillars had been obliged to give up her passport to United States authorities in Berlin in 1940 was also discounted by the judge.

"If you should believe the American vice consul took up the defendant's passport . . . it is not sufficient evidence to show she lost her citizenship," he declared.

(The defense had contended the passport loss put Miss Gillars under the penetrating eye of the Gestapo, since she had no other identification papers. Defense Attorney James J. Laughlin also had implied that Miss Gillars believed she had lost citizenship rights by the "snatching" of the document.)

Dealing with the requirement of two witnesses to each overt act, Curran asked:

"What is an overt act?" He then defined it, saying: "It is something more than mere thought . . . it is a transference from a field of thought to a field of action . . . it must be open and observable and in furtherance of an intent to betray. It . . . must actually give aid and comfort to the enemy."

In considering whether the act did give any comfort to the enemy, Curran said the jury should weigh whether "the act be one which strengthened or tended to strengthen the enemy or weaken or tend to weaken the strength of the United States."

The judge continued: "It does not matter if . . . (the material) was actually broadcast. The defendant's services, if you find she did commit the acts, were completed with the actual recordings . . ."

Remarking that it would not be treason, in itself, to spread anti-Roosevelt, anti-Russian or anti-Jewish ideas, Judge Curran told the jury, however, that "if you believe the defendant used . . . such (utterances) as a vehicle to convey a treasonable project, you may take these facts into consideration."

At another point, Judge Curran cautioned the jury that "if there is no intent to betray there can be no treason."

It is the burden of the Government, he said, to show that the specific act contained specific intentions to betray.

"If you find that the defendant committed the overt acts of aid and comfort with no specific intent to assist the country at war with the United States, there is no treason," he stated.

"Intent," he said, "may be proved by circumstantial evidence," explaining that the circumstance surrounded the acts may be taken into consideration.

"Proof of intent," he stated, revolves around "proof that the accused committed the act or acts with a knowledge of their treasonable character."

He continued: " . . . acts part of the general design may nevertheless be used to show intent."

Curran warned that the jury must distinguish between "motive" and "intent," and declared "motive is no defense when the act done is a crime."

"If first she (the defendant) intended to assist the enemy, she can't avoid the consequences by asserting the motive was not to aid the enemy but to serve the United States by fighting a Jewish or Communistic government,"Curran charged.

"If you see the accused person had intent to bring about that which the law seeks to prevent—the person's motive is immaterial," he said.

Coercion, fear, love, were the triple supports of Miss Gillars' defense.

She said she didn't want to participate in propaganda broadcasts. But her resolve shivered and fell when confronted with the threats of her "hard-eyed" superior, Johannes Schmidt-Hansen.

She declared she was in fear of the Gestapo, which, she said, hounded her when she could produce no identification papers following the alleged "snatching" of her American passport by United States authorities in 1940.

And over all was the brooding, mystic figure of Dr. Max Otto Koischwitz, naturalized American and former Hunter College professor, whom she said she loved, and would follow even at the cost of her life.

Koischwitz, a top-ranking official in the Nazi radio setup, exerted his influence to bring her into the web of Nazi propaganda, Miss Gillars testified.

The defendant had told the story of a stagestruck girl, the product of a broken home. One who, in the words of her attorney, "went from pillar to post" in search of a livelihood and an education.

Considering herself a failure in her native America because she could get only "innocous" roles in musical road shows, the defendant testified she borrowed money to travel to Africa, and from there made her way to Europe in the middle 1930s.

TRAIN—From Page 1

Bandits Rob All on D. C. Train

bullet richocheting and inflicting a flesh wound on a chef's leg.

In Martinsburg, the chef was said to be Walter Epps, about 30, of Washington. He was not otherwise identified.

After making a clean sweep of money among the passengers, the gunmen headed for the front of the train. They met Engineer C. C. Moore who had come back to investigate the emergency signal. He was banged on the head and herded back to the cab where the three crewmen were held at gunpoint.

Robbed and Forced Up

Moore then was ordered to back up the train to a grade crossing siding between here and Berkeley Springs. There the two gunmen forced the crewmen out of the cab, robbed them and fled.

The robbers obtained at least $1,434 cash, according to R. J. Morrison, superintendent of the Cumberland division of the railroad. He said $767 was taken from coach passengers; $200 from Pullman passengers; $167 from the train crew and $300 from the dining room steward.

[The United Press reported the holdup men fired on trainman Robert Mort as he fled but the shots went wild. Although warning the riders and crew at gunpoint against any outcry, Mort escaped by leaping to the ground and darting between cars. He hailed a passing motorist and notified police who sounded the alarm.

[Dr. Mark Kroll, Cumberland, Md., physician, said two men, armed with .45's, forced the passengers in his car to kneel on the floor with their hands on the seats, as they went through their pockets. One woman passenger was reported slapped by one of the bandits when she became hysterical.]

Car Found Abandoned

[The robbers immediately left the train and waylaid F. A. Townsend of Jones Spring, and stole his car to help their getaway, the United Press said. The automobile was found abandoned 2 miles from the holdup scene.]

Martinsburg police, in scouring the area for the robbers, were informed at a night club that four armed men had shown up there, stolen a sedan and left. The car was found abandoned a short distance away and later another auto believed stolen by the quartet was discovered empty.

[B. & O. headquarters at Baltimore said the bandits escaped in a Buick sedan bearing West Virginia license number 68747. Culpepper, Va., police later reported that the bandits had abandoned the Buick and taken an Oldsmobile coupe with Maryland license number 588784. Police said the bandits were headed south on Route 11.

[A shot was fired when two of the gunmen grappled with a local motorist, Charles O'Roke, in attempting to steal his car, according to the United Press. The gun was discharged accidentally during the scuffle, however, and the driver was uninjured.]

Night Club Held Up

[Martinsburg, W. Va., police told The Washington Post by telephone the same bandits held up the Cloverville night club after robbing the train. The club is about 100 feet from where the train was stopped, police said.

[Shots were fired in the night club, but police said no one was reported injured.

[An unidentified man told reporters in Martinsburg he entered the Cloverville night club shortly after it had been robbed. He said patrons of the club were still lined up against the walls. He said their pockets and the club's cash register had been emptied.]

Three-State Blockade Set

A three-State blockade was thrown up by police in the Distict of Columbia, Maryland, West Virginia, Virginia area. Police said they believed the robbers might be hiding somewhere within a 40 or 50-mile radius. All four of the holdup men were described as dark complexioned.

There was no mail car attached to the train, railroad officials said. The Ambassador pulls 10 or more coaches.

The injured persons were treated by Dr. Frank Wilson when the train arrived in Cumberland about an hour and a half late. The express continued on to Detroit after a layover here of about 45 minutes.

William Spangler, a passenger from Cumberland, said the two men had sat in front of him. He said they were drinking and had been arguing with the steward.

The holdup scene is in the mountainous section of northern West Virginia close to the Maryland and Pennsylvania borders.

Holdup 'Well-Planned,' Agent Points Out

James Graham, 47-year-old ticket agent at the B & O's Connellsville (Pa.) station commented that the holdup was "well-planned."

"There are three trains which arrive in Martinsburg within a half hour of each other, all going west," he said. "The Capitol gets in at 7 p. m., the Columbian at 7:10 and the Ambassador at 7:24. If either the Capitol or Columbian had been held up and stopped, the next train would have crashed into it.

"But after the Ambassador, there is no other westbound train arriving until 10:19.

"The fellows who held up the train had studied their schedules."

'Robbers Seemed Doped,' One Victim Declares

Martinsburg, W. Va., March 9 (U.P.).—The bandits who held up the Baltimore & Ohio passenger train, the Ambassador, tonight worked unhurriedly and casually as they passed through the coaches stripping passengers of money and jewels.

Mrs. Margaret Weakland, Cumberland music teacher, said the whole thing seemed unreal.

"It reminded me of a funny movie when it started," she said. "The robbers seemed doped."

Morton W. Peskin, Cumberland, Md., shoe store operator, said he was the first passenger robbed.

'The robber held a gun against the back of my head and said 'Give me your money or I'll shoot,'" Peskin related.

[Mrs. Elizabeth Davenport, of Washington, D. C., said she was en route to McKeesport, Pa., according to the Associated Press.

[The bandit in her coach, she said, "was only looking for paper money. He didn't rob me because I happened to have only change. Nobody resisted him."]

Saw Pair Enter Coach

Ann Linn, 17, of Cumberland, returning from the New York Herald-Tribune News Forum in New York last Saturday, said she saw the robbers enter her coach at Martinsburg.

"I was sitting in the first coach behind the smoker at Martinsburg when the two holdup men came in," she said. "We didn't know there was anything wrong at the time because they had the guns in their pocket."

Miss Linn, a journalism student, said the bandits went into the next car and started an argument.

"Then they came back in our car," Miss Linn said. "They pulled out their guns and pulled the emergency cord.

"The engineer came back to see what was wrong and they beat him up pretty badly and swore at him. They made us all sit down on the floor. One of them said 'Put your hands over your head and don't look up or we'll shoot you all.'

"So we sat down on the floor. I was trying to hide some money when they came to me. But they saw me and I had to give it to them. There were two soldiers in our car. They made one lie down on the floor. One of the holdup men stuck his gun in the older one's face and asked for his money.

$1000 From One Car

"The soldier gave the man his money and he went away. They must have got about a thousand dollars from the 25 or 30 people in our car alone.

"Then the holdup man went back to the soldier in whose face he pushed the gun and flicked a ribbon on his chest and said: "E.T.O., huh?"

"I thought he was going to shoot him and so did the soldier," Miss Linn related. "If there had been one hero aboard that train—we would all be dead. Those men looked as if they would shoot anyone who tried to stop them. They seemed to be doped or something."

Miss Linn said the robbers took nothing but money from the passengers in her car.

One unidentified passenger, a small nervous man, told how one robber struck him because he had only $1.

"They got mad at me because I didn't have any more," he said. "One hit me in the face with his gun but it didn't hurt. Then they took my dollar and left me alone."

Conductor Robert Houser of Baltimore was struck on the head by a pistol-wielding bandit and was knocked out. Engineer Roy C. Perdew of Washington was beaten as were Fireman C. C. Moore of Cumberland.

Dewey Budget Still Held

Albany, N. Y., March 9 (U.P.).—Republican legislative leaders, conceding that Governor Dewey's record $936,200,000 budget must be cut to win legislative approval, today postponed a vote on it until next week.

Husband, Wife Friend Slain In Shooting

New York, March 9 (AP).—A woman, her husband, and a second man were shot to death tonight during a quarrel in an apartment in London Terrace.

Police reported the triple-shooting took place during a quarrel arising from the husband's suspicions of a romance between his wife and the other man.

They said the woman's pleas for mercy and the shots which followed were heard over the telephone by the woman's mother in Hollywood.

Police identified the dead as:

David Whittaker, occupant of the sixteenth floor apartment at 465 West 23d st., where the tragedy occurred.

Emory Holt, acquaintance of Mr Whittaker. He was said by police to have killed the other two and then himself.

Mrs. Norma Holt, wife of Holt, about 28 years old. She was described by detectives as "an attractive brunette." She was the daughter of a Mrs. Thomas of Hollywood, they said.

Detectives said Holt telephoned his mother-in-law in California about 9:30 p. m. and told her, "I am sorry for what I am going to do."

Then, they said, Mrs. Thomas, in Hollywood heard her daughter's voice, pleading with Holt.

Mrs. Thomas broke the connection a few seconds after she heard shots, police declared, and made an emergency call to police headquarters in New York.

Two detectives and a patrolman rushed to the apartment and entered with a pass key.

Illinois Orders Red Probe at Two Colleges

Springfield, Ill., March 9 (AP). The Illinois Legislature today ordered a full investigation of "communistic and other subversive" activities at two Chicago colleges.

A 38 to 1 Senate vote authorized the Assembly's seditious activities commissioners to look into Roosevelt College and the University of Chicago. First testimony will be taken in about two weeks.

Two Roosevelt College spokesmen protested in vain. They called it "hateful red baiting and witch hunting," and "a violation of academic freedom."

One of them was Mrs. Dorothy Bushnell Cole, 55, a founder of Roosevelt College and a spokesman for the Chicago Civil Rights Congress.

She contended that students should have a chance in college to learn about communism—"they shouldn't have to make up their minds on the basis of what they hear on the radio and read in the newspapers." She testified that there are "small" Communist clubs at Roosevelt and at Chicago, and also at Vassar College, where she was graduated.

In Chicago, Edward J. Sparling, president of Roosevelt College, said, "We welcome any fair investigation. We shall cooperate to the fullest extent with investigators.

"We desire being known by our deeds. As a college, Roosevelt has made the most remarkable development I can find of record. The school was founded April 17, 1945, with a $10 check. Now we have a student body of 6100 and are fully accredited."

A faculty member, who declined use of his name, estimated membership of Roosevelt's reported Communist club at "10 at the most."

Sparling said the school's policy has been to allow any group which states its objectives and purposes and names its officers to organize on campus.

Harold L. Ickes is chairman of the college's board of trustees. Also on the board are Marshal Field and Federal Judge William J. Campbell of Chicago. Mrs. Eleanor Roosevelt is on an advisory committee.

Brannan Praises Fraternities as Aid to Education

"Fraternities in this country are as democratic an institution as any on a college campus," Secretary of Agriculture Charles F. Brannan said last night.

Speaking before more than 200 Sigma Alpha Epsilon men at their ninety-third Founders Day banquet at the National Press Club, Secretary Brannan said the knowledge men gained in fraternities of how to work and live together has helped develop this country's tradition of democracy.

Prominent SAEs attending the banquet included Senator Zales Ecton (R., Mont.); Representative Eugene Cox (D., Ga.); Bob Considine, columnist; Dr. Hobart N. Corning, D. C. superintendent of schools, and Philip L. Graham, publisher of The Washington Post.

Sales of 1949 Auto Tags Hit 11,490, Record Breaker

Sales of 1949 automobile license tags yesterday zoomed over comparable sales last year as Traffic Director George Keneipp announced a record breaking day's sale of 11,490 tags.

Keneipp said that so far this year, daily sales had averaged about 4000 tags. The 11,490 sales recorded yesterday is 6628 more than for the same day in 1948, and puts the total number of tags sold this year at 53,518.

Keneipp said total sales so far are now 4839 above those for the same period of 1948. He stressed the fact that tag customers have little or no wait for their purchases. He said salesmen are maintaining an average 5-minute wait for those who have applied in person for the tags.

Nose Red and Raw
due to a cold?
To relieve smarting irritation and help nature heal, smooth on a bit of gentle, soothing, carefully medicated
RESINOL OINTMENT

New Coffee
Makes Early Morning Angels
● Do storm warnings fly at your breakfast table? One steaming, fragrant cup of Chase & Sanborn's delicious new coffee and the skies will clear. Yes, it makes early morning angels! The secret? It's Chase & Sanborn's new *Selecciones* blend.
Selecciones means the flavor coffees are hand-selected 1-2-*three* times. No wonder it's so delicious! Your grocer has New Chase & Sanborn. Get a pound today!
The NEW Chase & Sanborn

Hemorrhoids! Hurt Like Sin! Now I Grin
Thousands change groans to grins. Use a doctors' formula to relieve discomfort of PILES; sent druggists by noted Thornton & Minor Clinic. Surprising QUICK palliative relief of pain, irritation. Tends to soften, shrink swelling. Use doctors' way. Get tube Thornton & Minor's Rectal Ointment or Rectal Suppositories today. Follow label directions. For sale at all drug stores everywhere.
In Washington at Whelan's & Liggett's

PHILLIPS' MILK OF MAGNESIA TABLETS
Quickly Relieve SOUR STOMACH
NEUTRALIZE EXCESS ACID

Convert Now!
Call TA. 5600 Extra Clean! Efficient!
Chrysler Airtemp gas heat
The quality engineered equipment used by more leading heating engineers and home builders than any other make.
Free Survey and Estimate
Wm. Bornstein AND SON, INC. 2nd & Kennedy Sts., N.W.

Richmond
25 DEPARTURES DAILY
$2.25 Plus U. S. Tax
Similar bargain fares, frequent service all over America
GREYHOUND TERMINAL
1110 New York Ave. N.W.
Telephone NAtional 8000
GREYHOUND

Hoffmann 'The Leading Decorator'
SLIP COVERS

2 PIECES SOFA and CHAIR
$49
Order now during our preseason sale! Large colorful selections of new designs in fabrics, in stripes, florals, plaids and plains. Welt seams and zipper opening.
Custom Made Bedspreads and Draperies!
OPEN EVENINGS!
TEN-DAY DELIVERY!
CONVENIENT TERMS!
SOFA AND CHAIR REUPHOLSTERED $69
Hoffmann UPHOLSTERERS
Makers and Designers of Custom Furniture
2447 18th St. N.W.—CO. 5116—1711 14th St. N.W. (Cor. R)
Estimates cheerfully given in nearby Maryland and Virginia
VISIT OUR SHOWROOMS OPEN EVENINGS

ROCK BOTTOM PRICES
Clark's
705 14th St. N.W.

Nationally Famous
GRAVES
West Indies
4-YEAR-OLD
RUM
Aged to a mellow goodness for 4 long years. You will enjoy its superior smoothness . . . Light Vatted . . . Splendid for cocktails, Cuba Libres, Rum Collins and all types of rum drinks. 80.6 proof. COMPARE its fine quality with other rums offered at more money. GOLD or WHITE—4 yrs. old.
23.88 CASE 1.99 FIFTH

IT'S CHOICE KENTUCKY'S FINEST
Bottled In Bond—100 Proof
STRAIGHT
Kentucky Bourbon
"Clark's Monogram"

Recommended by Clark's as the finest Bonded Bourbon money can buy. Produced by Park & Tilford from a special formula. Sold with a money back guarantee.
53.50 CASE 4.49 FIFTH

Prepared MARTINIS
Ready to Serve
Made by Austin-Nichols of the finest grain Gin and Vermouth. Just chill and serve. High in proof and quality. 70 Proof.
1.79 FIFTH

Reg. 4.95 IMPORTED
GLENLOGIE
ROYAL VAT
SCOTCH

Recognized by connoisseurs as one of the finest Scotch whiskies, produced in Scotland. Distinctive in its HEXAGON SHAPED BOTTLE. A fine buy at this low price Offered at a savings of 1.00 per bottle.
47.00 CASE 3.99 FIFTH

French Chateau Wines
(EXCELLENT VINTAGES)
Chat. Pichon-Longueville 1940
Cos D'Estournel 1943
Chat. Lafite Rothschild 1940
Chateau Margaux 1940
"Bottled at the Chateau"
1.69 FIFTH
19.75 Case

Imported
JUSTINO'S
MADEIRA
49 YRS. OLD
Vintage 1900. 49 Years Old. The perfect wine. Rich, sweet and luscious. Buy by the case.
23.50 CASE 1.99 FIFTH

Bottled-in-Bond
100 Proof
AMERICAN HALL
Straight Bourbon
Limited Quantity 3.33 FIFTH

Imported CHABANNEAUX
FRENCH COGNAC
Excellent French Brandy, distilled and bottled in Cognac, France. A great buy at this price. 84 proof.
3.44 FIFTH

It's Choice STRAIGHT KENTUCKY
J. W. DANT BOURBON
9 YEARS OLD (Genuine Sour Mash)
J. W. Dant! One of the finest names in Kentucky Bourbon. It's choice! Every drop 9 years old . . . It will be a long time before you will be able to obtain a nine year bourbon again. Your opportunity to lay away this choice, delicious, aged bourbon. Buy your supply of cases while it is available.
53.95 CASE 4.69 FIFTH
NAtional 3320 FREE PARKING 1 HOUR
CAPITOL GARAGE • 13th & N. Y. Ave.

Plumber's Check on Shower Leak Uncovers Youths' Rockville Jail Break Preparations

Accidental discovery of a loosened ventilator yesterday frustrated apparent plans of three teen-age boys to break out of the Rockville jail.

The three youths were a training school escapee, a runaway and a youth wanted in New York for auto larceny.

Jailer Joseph Moxley said the loosened ventilator in the detention quarters on the fourth floor of the Montgomery County courthouse was found by a plumber checking for a shower leak.

He notified officials and they found an improvised rope, made of six mattress covers, and two blanket rolls, apparently for sleeping outdoors.

One of the boys was confined at his own request pending return to his family in Pennsylvania, according to Judge Alfred D. Noyes of the County Juvenile Court. The other two, officials said, were being detained for "security purposes" because it was believed they would escape if sent to a training school.

Calling attention to the fact that the only juvenile detention facilities in the county are in the jail, Judge Noyes said it was "regrettable" that youthful delinquents must be confined there pending transfer to training schools.

Citing a need for a separate detention and rehabilitation facility, Noyes said he plans to discuss the question with county government heads.

Advertisement

FALSE TEETH
That Loosen Need Not Embarrass

Many wearers of false teeth have suffered real embarrassment because their plate dropped, slipped or wobbled at just the wrong time. Do not live in fear of this happening to you. Just sprinkle a little FASTEETH, the alkaline (nonacid) powder, on your plates. Holds false teeth more firmly, so they feel more comfortable. Does not sour. Checks "plate odor" (denture breath). Get FASTEETH at any drug store.

Economy Homes Up for Talk Today

Local builders, bankers and Government officials will meet today at 2 p. m. in the Washington Gas Light Co. Auditorium to discuss problems in construction of low-cost "economy homes" in this area.

A previous meeting three weeks ago outlined the goal; better housing at lower prices through economies of construction. Experts on land planning, building codes and building techniques will address the meeting. J. Marshall Mayes, of the Commerce Department, will speak on "Outlook for 1949 in Building Materials."

Newfoundland Canadian

London, March 9 (U.P.).—The House of Commons tonight approved the North American bill, uniting Canada and Newfoundland. The bill passed its third and final reading with a record vote.

Postal Official Gets Promotion

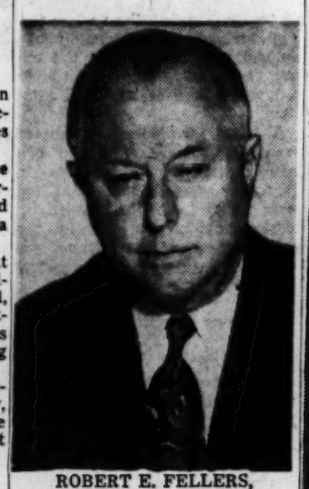

ROBERT E. FELLERS, superintendent of the United States Postoffice stamps division for 16 years, is the newly appointed Deputy Third Assistant Postmaster General. Fellers, who lives with his wife at Brunswick, Md., succeeds Roy M. North, recently sworn in as District postmaster

U. S. Said to Consider Making Spanish Loan

Madrid, March 9 (AP).—A United States Embassy source said today the United States is considering whether to lend money to Spain to prevent collapse of the Franco regime.

This change in policy would be part of the United States program for keeping communism out of western Europe. No decision has been reached.

30 'Schnorkel' Subs Added to Soviet Fleet

Lieut. Comdr. Burke Wilkinson, a naval writer, said yesterday that the Russians added 30 new-type "schnorkel" submarines to their fleet last year and will be producing 200 a year by 1950.

Writing in the magazine Ordnance, publication of the American Ordnance Association, he said "it has been rumored" that the Russians also are interested in the German two-man submarine, which did not prove successful in World War II.

Wouldn't you rather drink Four Roses?

Fine Blended Whiskey. 90.5 proof. 60% grain neutral spirits. Frankfort Distillers Corp., N.Y.

FLY THE FINEST WEST
TWA Constellations

- Travel at TWA's smooth, fair-weather level.
- World-proved TWA 300-m.p.h. Constellations.
- Big fare savings on family travel and round trips.
- Delicious free meals; courteous service; no tipping.
- For reservations call Republic 5800 or see your travel agent.

Direct service to:
KANSAS CITY
CHICAGO
DAYTON

For Lower Prices
BUY at "ACE"

"8 YEARS OLD" SCOTTISH CREAM SCOTCH WHISKY
$47.25 CASE $3.94 FIFTH
Stock up at this amazing low price. 86 proof

BORDEAUX WINES
"J. Meyniac & Co."
All are 1943 Vintage
• GRAVES • MARGAUX • ST. JULIEN
• MEDOC • ST. EMILION • SAUTERNE
$11.75 CASE 99c FIFTH

7 YEARS OLD
Bottled in Bond–100 Proof
J. W. Dant
KENTUCKY STRAIGHT
Bourbon Whiskey
$59.50 CASE 12 Quarts $4.98 FULL QUART

Imported Rhine & Moselle Wines
LIEBFRAUMILCH 1945
BERNKASTLER 1945
JOHANNISBERGER 1946
ZELTINGER 1945
$17.50 CASE $1.49 FIFTH
All Choice Wines and highly recommended

BALTIMORE PURE RYE
Maryland Rye Whiskey
7 YEARS OLD
Bottled in Bond—100 Proof
$46.50 CASE $3.99 FIFTH

BERINGER
Private Stock
NAPA VALLEY WINES
• Burgundy • Riesling • Cabernet • Sauterne
• Chablis • Haut Sauterne • Mosel
$11.75 CASE These wines have won many awards at California and international tastings. 99c FIFTH

FRENCH DeConde
SPARKLING BURGUNDY
Regular Price $4.98
$29.95 CASE $2.69 FIFTH

FRENCH CHATEAU WINES
Chateau Haut Brion 1940, Chateau Margaux 1943, Chat. Latour (Red) 1940
Ch. Leoville Lascases '43, Ch. Mouton d'Armailhacq 1943
$19.95 CASE $1.68 FIFTH

H. M. Siegel's
Ace Beverage
Wine and Spirit Merchants
2442 18th Street N.W.
ADams 4580
Hours: Mon. through Thurs., 10 A.M. to 7 P.M. Fri. & Sat., 10 A.M. to 9 P.M.
"We Will Sell for Less"
PLEASE NOTE: We do NOT Limit Quantities!

86.8 Proof. Browne-Vintners Co., Inc. New York, N. Y. Sole Distributors

AVOSET
whipping the new cream discovery

...it keeps!

IT'S WONDERFUL! AVOSET sterilized cream keeps sweet for months. AVOSET always whips—whips quickly—stays whipped for hours! So prepare desserts hours ahead with AVOSET!

Look for the blue label—in your grocer's refrigerator

AVOSET sterilized cream

The Hecht Co.
SILVER SPRING

Invites you to see the NEW
Better Homes & Gardens Exhibit....
HOMES for TODAY

BUILT TO SCALE MODELS

- See How You Can Build Your House Now . . . Add the Second Floor Later!
- Marvel at Precision-Planned Storage Space That Gives More Space!
- Gape at New Tricks for Making Every Square Inch Count!
- Remember, Top-Notch Architects Designed These Homes, Landscaped Them!

3rd Floor, The Hecht Co., Silver Spring

PM
BLENDED WHISKEY

...Pleasing Millions
with that
clear clean taste!

National Distillers Products Corporation, New York, N. Y. Blended Whiskey. 86 Proof. 70% Grain Neutral Spirits.

Trick Fails to Work On Victim Twice

Leon M. Marshall, 29, had a flourishing flim-flam business in Washington until he tried the same dodge twice on the same person.

It was owing to his poor memory for faces that Marshall, who lived at 1927 17th st. nw., went to District Jail yesterday for the next four months on a larceny-by-trick charge.

Marshall pleaded guilty, in Municipal Court admitting that over the last five years he has been "very busy" posing at various times as a cigarette salesman, foot salve peddler and what-have-you.

A typical victim was Mrs. Kelly Pass, 26, a cab driver, who testified that on February 23, Marshall hailed her hack, and when he got to the Dorchester House suggested that he leave his pack of valve and corn plasters with her as security for $9 to make change for a customer to whom he was delivering a jar of his special foot ointment.

He took the money and, according to Mrs. Pass, that was the last she saw of him, although she still has the corn plasters.

Another cabbie, Andrew B. Morris of 1531 Arlington ter., Alexandria, Va., remembered how Marshall, using a similar ruse, had left him short of money but with several empty cigarette cartons, police said.

When Marshall tried it again the other day, Morris drove him to the Fifth Precinct station house instead of the Dorchester House, according to Detective Sergt. Nunzio Bonaccorsy.

PYRAMID—From Pg. 1

Pyramid Club Probe Is Begun

neath. Each friend in turn has two friends beneath him, a total of four persons on the third line.

At the bottom of the pyramid rest eight new members, two friends of each of the four friends of the two friends of the man at the top of the pyramid.

The pyramid head gives a cocktail party. (In less cosmopolitan cities than Washington, he serves coffee and doughnuts, or tea and crumpets.)

The cocktail party is attended by the eight new members at the bottom of the pyramid. Each new member pays the pyramid head $1, the only money ever spent by any club member.

Charts Distributed

At the cocktail party the game is explained to the new members, pyramid charts are distributed with the names of pyramid members inscribed, and good cheer is exchanged.

On the charts, in addition to the composition of the particular pyramid, is a vertical column of eight names of persons who have previously been pyramid heads.

The person on the bottom of this list himself headed a pyramid one day earlier. The person at the top of the list gave a cocktail party for eight new members eight days earlier, and paid a dollar to join a pyramid 12 days earlier.

The man who gives the cocktail party has collected $8 from the new members he entertains. He pays this money to the man at the top of the list. In theory, the heads of 255 other pyramids also give cocktail parties on the same day and also pay $8 to the man at the head of the list. Thus, in theory, in 12 days that man's dollar has become $2048.

At the conclusion of the cocktail party, the name of the donor is removed from the head of the pyramid and placed at the bottom of the vertical list of eight names. Charts with his name in that position are distributed to his eight guests.

This is merely one day's operation.

On the following day, the pyramid of the previous day is split in half.

Each of the two friends of the man who gave the cocktail party a day ago now become pyramid heads themselves. Each gives a cocktail party to which eight new members are invited. Each collects $8; each pays his $8 to the man who is now at the top of the vertical list. And each goes into the number eight slot of a vertical list at the conclusion of his cocktail party.

The pyramids keep splitting themselves day after day. On one day a man is at the bottom of a pyramid, three days later, at the top and eight days later at the top of the list.

A person's name thus appears at the bottom of only eight lists—belonging to the new members to whom he served cocktails. But his name appears in the number seven slot of 16 lists, in the number six slot of 32 lists in the number five slot of 64 lists, and so on until he appears at the top of 256 lists. At this point he receives, theoretically, $8 from 256 pyramid heads, and moves off the list for good.

But practice and theory are two different things. To insure receiving his $2048 a man must see to it that 256 pyramids are intact on the day he is to be paid.

This is a difficult job.

Each of the 256 pyramids contains 15 persons, or a total of 2048 persons for all the pyramids. The chances are the man to be paid on any given day knows none of the 2048 persons supposed to pay him. There is even a chance that the man who gives the party will simply keep the $8 he collected to pay for the whisky he served.

Pyramid boosters are a strange mixture of enthusiasm and guilt, secrecy and advertising.

They feel that Pyramid Clubs pay immeasurable dividends in friendliness. For $1, people learn invaluable lessons in brotherhood, they say, by meeting new people. Apartments are even found at pyramid parties, they claim.

And yet, Pyramid members were unanimous in putting their conversations with this reporter off the record yesterday. One member, an embassy employe, felt she might lost her job if her name were published.

One Ambassador has forbidden his staff to join Pyramid Clubs, a P. C. member said.

It is irrefutable that Pyramid Clubs would stimulate the sale of spirits, tobacco, ice, hors d'oeuvres and other paraphernalia connected with the cocktail party.

Ten Million Guests

Again theoretically, on the 19th of March there will be 1,176,575 Pyramid Club members. Three days later these members will all be giving cocktail parties for a total of just under ten million persons.

At such cocktail parties would be consumed approximately 100 million cubes of ice, cigarettes, several thousands of pounds of caviar, pate de foie gras, and half a million gallons of alcoholic beverages.

The Pyramiders are careful to avoid the pitfalls that drove the chain letter out of existence some 14 years ago. None of the money is mailed; it is taken personally by the man who gave the cocktail party to the man at the head of the list. This precaution often involves some difficulty. A man might have to spend several dollars in taxi fare to take $8 from Washington to a suburb.

Pyramiders also feel that because food and drink are served at cocktail parties, the dollar spent by a new member is not for gambling but for sustenance.

'Pyramid Club' Donor Faces Poison Charge

Dublin, Eire, March 9 (U.P.).—Johanna Kinsella, 26, was charged today with attempted murder after she sent her neighbors two cakes with which to start a "Pyramid Club."

The neighbor, Mrs. Josephine Moore of Kilmacow, County Kilkenny, became suspicious. The families hadn't spoken in years.

Mrs. Moore noticed the two cakes smelled sour. She gave her dog a piece. The dog died.

Police charged Johanna with trying to murder members of the Moore family by loading the cakes with strychnine.

The 'Golden' Pyramid . . .

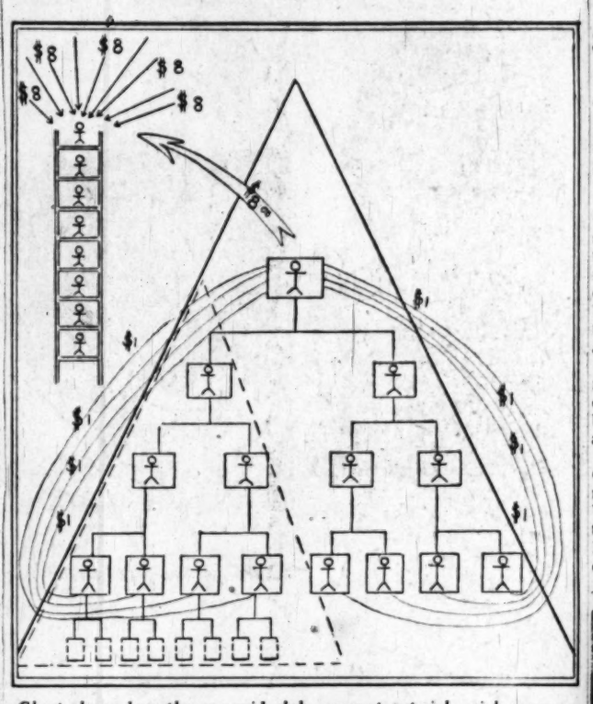

Chart shows how the pyramid club—newest get-rich-quick craze—is designed to give top man on the ladder $2048 in $1 contributions by members

President Files Tax Return on $75,000 Income

Key West, Fla., March 10.—As all other Americans must do, President Truman today filed his income tax return on his 1948 salary of $75,000.

William D. Hassett, presidential secretary, said Mr. Truman had sent his return back to Washington by courier airplane but would not reveal how much tax the President had to pay. The return will be mailed from the White House to the Collector of Internal Revenue at Kansas City, Mo.

That chore completed, Mr. Truman gave himself over to a day of rest and sunning himself on the beach near the Little White House at the naval base here.

White House Press Secretary Charles G. Ross, who has been recuperating from an operation at Walter Reed Hospital in Washington, and the President's physician, Brig. Gen. Wallace Graham, are expected to arrive here Thursday.

1/2 FARE
FOR YOUR FAMILY
MONDAYS
TUESDAYS
WEDNESDAYS
When you purchase full fare transportation for yourself, your wife and all children under 22 travel at half fare.
Phone: STERLING 9000
or your Travel Agent
NORTHWEST
Orient AIRLINES

ROOFING ROOFING
ALL TYPES
Slate • Slag • Metal
Composition Shingle
We also install gutters, downspouts, and siding. Ask for free estimate.
GRIFFITH-CONSUMERS
1413 New York Ave., N. W.
MEtropolitan 4840

Beware Coughs
From Common Colds
That HANG ON
Creomulsion relieves promptly because it goes right to the seat of the trouble to help loosen and expel germ laden phlegm and aid nature to soothe and heal raw, tender, inflamed bronchial mucous membranes. Tell your druggist to sell you a bottle of Creomulsion with the understanding you must like the way it quickly allays the cough or you are to have your money back.
CREOMULSION
for Coughs, Chest Colds, Bronchitis

ASTHMA MUCUS
Don't let coughing, sneezing, choking, recurring attacks of Bronchial Asthma ruin sleep and energy another day without trying MENDACO. This great internal medicine works thru the blood, thus reaching the bronchial tubes and lungs. Usually starts helping nature immediately to remove thick, sticky mucus, thus alleviating coughing and promoting freer breathing and more refreshing sleep. Get MENDACO from your druggist today. Quick satisfaction or money back guaranteed.

HIGH IN QUALITY
HOUSE OF SPIRITS
LOW IN PRICE
3507 CONNECTICUT AVE. N.W.

A VALUE Liquor Store
See Our Big Ad on Page 13
Week-End Sale
BOTTLED-IN-BOND 100 Proof American Hall STRAIGHT BOURBON 3.59 Fifth
BOTTLED-IN-BOND 100 Proof Old Blue Springs KENTUCKY STRAIGHT BOURBON 3.89 Fifth
Stony Brook DRY GIN Distilled and bottled by C. H. Graves & Sons. 80 proof. 100% grain neutral spirits. 1.98 Fifth
Ron Maro West Indies 4-YEAR-OLD RUM 80.6 Proof 1.98 Fifth
Imported SILVA & COSENS Double Diamond RUBY PORT 20% by Vol. 79c Fifth
Dandie Dinmont IMPORTED SCOTCH 86 Proof 3.38 FIFTH
Imported CHATEAU MOUTON ROTHSCHILD 1944 Vintage FRENCH WINE 1.49 FIFTH
Imported CHATEAU LAFITE 1944 Vintage FRENCH WINE 1.49 FIFTH
No Deliveries on Advertised Items—Right Reserved to Limit Quantities
3507 CONN. AVE. N.W. OR. 4900

Hugh Reilly's
PAINTS Since 1888 GLASS
BRUNING HOUSE PAINT 422 WHITE
$5.25 GALLON
Exclusive Dealer
HUGH REILLY Co.
NEW YORK AVE. & 14th ST. N.W.
NAtional 1703
Free Parking Across the Street

HUNTER has it!
FLAVOR IS IT! Yes, flavor is the *real* reason why people prefer one brand of whiskey to another.
And flavor is the reason why *you* should try HUNTER!
For Hunter has a delightfully *different* flavor—easy to recognize, hard to forget. A flavor that thousands of men have tried once, liked instantly...and today prefer to all others!
First over the Bars!
SINCE 1860
BUY A BOTTLE TODAY
Hunter-Wilson Distilling Co., Inc., Louisville, Ky. Blended whiskey, 92 proof, 60% grain neutral spirits.

GOLDENBERG'S
Sale!
Boys' Sanforized
Denim Dungarees
1.58
In Popular Western Style!
Made to Wear Extra Long!
These are for active boys and young men who play hard—and for their mothers who appreciate low prices. Every pair has double-stitched seams and is non-tarnish riveted at points of strain; with handsome Western bar-tacked belt. Jr. sizes, with suspenders, for 4-10 yr.; Boys' sizes, for 6-16 yr.
Little Boys' Denim Dungarees.....81
Goldenberg's Boys' Clothing, Street Floor
Sale!
Boys' Regular 4.98 to 6.98
All Wool Slacks
3.98
New Spring Worsteds, Plaids, Gabardines, Tweeds & Coverts
Here is the finest you can buy for your boy without putting any strain on your pocketbook. You'll find new spring slacks of famous makes—all with zipper fronts and pleats to fit him nicely; tailored with tapered crotch, finely sewn pockets. Choose from all wools in popular weaves and latest colors. Sizes for 6 to 20 yr.
Goldenberg's Boys' Clothing, Street Floor
OPEN A CONVENIENT GOLDENBERG CHARGE ACCOUNT
GOLDENBERG'S
7th, 8th & K Sts. N.W.

The Washington Post

Registered in U. S. Patent Office

An Independent Newspaper

Published every day in the year by The Washington Post Company

EUGENE MEYER, *Chairman of the Board*
PHILIP L. GRAHAM, *President and Publisher*

HERBERT ELLISTON ..... *Editor*
ALEXANDER F. JONES ..... *Assistant to the Publisher*
JAMES RUSSELL WIGGINS ..... *Managing Editor*
CHARLES C. BOYSEN ..... *Business Manager*
DONALD M. BERNARD ..... *Advertising Director*
JOHN J. CORSON ..... *Circulation Director*

The Associated Press is entitled exclusively to use for republication of all news dispatches credited to it or not otherwise credited in this paper and local news of spontaneous origin published herein. Rights of republication of all other matter herein are also reserved.

1337 E Street N.W., Washington 4, D. C.
Telephone NAtional 4200

Offices of National Advertising Representatives
New York ..... 270 Madison Avenue (16)
Chicago ..... 360 North Michigan Avenue (1)
Philadelphia ..... 225 South 15th Street (2)
Detroit ..... General Motors Building (2)

CARRIER DELIVERY

City Zone

Daily and Sunday	Sunday Only	Daily Only
One week...$ .30	One week...$ .10	One week...$ .20
One month.. 1.35	One month.. .45	One month.. .90

Elsewhere

Daily and Sunday	Sunday Only	Daily Only
One week...$ .35	One week...$ .15	One week...$ .20
One month.. 1.50	One month.. .65	One month.. .90

BY MAIL—PAYABLE IN ADVANCE

Daily and Sunday	Sunday Only	Daily Only
One year..$18.00	One year....$7.80	One year...$10.40
Six months.. 9.00	Six months.. 3.90	Six months.. 5.20
Three months 4.50	Three months 1.95	Three months 2.70
One month.. 1.50	One month... .65	One month... .90

Rates to Foreign Countries will be furnished upon request

Entered at the Postoffice, Washington, D. C., as second-class mail matter.

Thursday, March 10, 1949

Signs Of Progress

The Recreation Board's vote to remove all racial designation from the permits it issues for play on the 18 tennis courts located on Federal property was largely a formality. Actually the board had no alternative but to abide by the Interior Department's well-publicized directive, and did so as gracefully as it could under the circumstances. Moreover, though the permits have carried the word "Negro" or "white" on their face, segregated use of these courts has not been enforced. But words are symbols, and even if this move consists only of erasing them from some pieces of paper it is a step away from discrimination on racial grounds. We applaud the purpose and the effect, though we think unnecessary friction was generated in the process.

There are, of course, 85 other tennis courts under the jurisdiction of the Recreation Board to which this removal of segregation does not apply. They are on District land or on property transferred by the National Capital Park and Planning Commission for racially designated use. Playgrounds in the latter category are also the object of controversy, and the Interior Department has appealed for a ruling by the Attorney General in its favor.

Interior's purpose, again, is laudable. It desires to make good the Federal Government's nonsegregation policy in Federally owned recreation areas. With this purpose we are in full agreement. And we wonder whether the Recreation Board and the NCPPC, if they got together with a will, couldn't find a way to render superfluous any decision by the Attorney General.

As an indication of a possible trend in this direction, we look forward to the coming decision of the Recreation Board on issuing permits for interracial meetings in school buildings. We hope it will be favorable, not merely because that is the sensible answer. It will also be a sign, and a most welcome one, that the Recreation Board is beginning to realize its own responsibility for helping to strike off the shackles of segregation in Washington.

Decline And Fall

Among the innumerable things that are wrong with our world, the worst seems to be that, with all its alarms, terrors and excitements, it has somehow ceased to be a very interesting place. One searches the newspapers nowadays in vain for evidences of what Dr. Johnson called the gaiety of nations. There is nothing fundamentally amusing about 42-billion-dollar budgets, airlifts, or judicial lynchings of Hungarian and Bulgarian clergymen, or preparations for filibusters, or for that matter about rape slayings, love nests, numbers rackets, society burglars, Stratocruisers, sex orgies, graveyard strikes and squabbles over religion in public schools. Even Mr. Robert B. Jung of New York, who some months ago conceived the notion of a newspaper that would publish nothing but news of a cheerful nature, could find nothing in the way of innocent merriment any livelier than stories about the improvement in the water supply in a minor Pennsylvania town or the decline of juvenile delinquency in a minor town in Oregon.

The main difficulty, we suspect, is an atrophy of the imagination. That is why even the follies of the age have become unfit subjects of laughter. The politicians upon whom we formerly depended to make things lively, when all else failed, have grown as dull and commonplace as the rest of us. A speech by Senator Cain, for example, is a poor substitute for those inspired flashes that one could always count upon from, let us say, the late Mayor O'Brien of New York, telling about the joy he found in translating Horace from the original Greek, or Mayor Hylan of the same blessed city, squinting at his manuscript and calling for a renewal of the spirit of one, seven, seven six. But in these degenerate times, it is difficult to tell whether one is reading a political speech or an editorial from the New York *Journal of Commerce* or an essay in the *Foreign Affairs Quarterly*. No longer may the reader expect to be rewarded for his patience by some hidden pearl of great price, such as the late Cal Coolidge's shrewd observation that a condition of unemployment usually results when large numbers of persons are simultaneously out of work or Gov. Alf Landon's joyful discovery that no matter whither he went throughout this great broad country he had found Americans

Even the art of political abuse has reached a state of sickening decadence. When the elder President Roosevelt wished to raise the blood pressure of his adversaries he called them "Byzantine logothetes" or "malefactors of great wealth" or "muckrakers" or "nature fakers," or something of that sort; but Mr. Truman can think of nothing better to call them than S. O. B.'s, which, while forceful after a fashion, seems to indicate a poverty of invention.

Swelling Or Growing

Vacationing in Key West, President Truman has an opportunity to survey objectively the public reaction to recent events of which he has been the center. Men who are close to the President seem to agree that some change in him is evident, although there is wide disagreement as to the extent of the change and its meaning. Certainly the President is more sure of himself than he was six months ago. This seems to us an inevitable and wholly desirable result of the election. Mr. Truman is no longer an uncertain contender in a race, but the winner. Instead of a platform on which he is appealing for support, he has a program of action which in large measure has been indorsed at the polls. Mr. Truman would be unworthy of his trust if he did not speak with more authority than he could summon last year.

The chief question that arises, however, is not whether the President has a new mandate for national leadership but how he is meeting the new test of his mettle. Several recent events suggest increased presidential irritation over criticism. Recent appointments indicate a stronger disposition to name personal friends and political benefactors to public office, instead of the best men available. Perhaps more serious are certain hints that Congress is expected to turn out Administration bills in double-quick time without dotting an "i" or crossing a "t." The Senate Labor Committee may have acted without any special request from the White House in refusing to consider amendments to the made-to-order labor bill before reporting it out, but its arbitrary maneuver is in line with the advice the committee has had from Administration spokesmen. Mr. Truman's indorsement of cloture in the Senate by a majority vote of those present had the effect of cutting the ground from beneath Majority Leader Lucas, who had publicly taken a different stand, in spite of the fact that this is a matter exclusively within the jurisdiction of the Senate. These and several other incidents have raised the question of whether the President is cementing his leadership within his party or cracking the whip in a manner that may force another showdown between himself and Congress.

It is one thing for the President to crack the whip over Congress in time of great emergency or on issues commanding overwhelming popular support. We doubt that any such opportunity is open to President Truman at this time. Rather, it appears that the clearest road to achievement for his Administration lies in a close working relationship between the White House and Capitol Hill. This necessarily means give and take between the two branches; it means that Congress will really shape legislation with the guidance and aid of the President rather than at his dictation. The plain fact is that the election last November was a party victory in addition to being a personal triumph for Mr. Truman. Undoubtedly the President snatched victory out of the jaws of apparent defeat largely through his own efforts. But many of the Democratic legislators elected at the same time won on their own merits, and a large percentage of them ran ahead of Mr. Truman in their respective States and districts. It was the Democratic Party, not any single individual within the party, which got a mandate from the people.

Mr. Truman now has the opportunity of emerging as the skillful leader of a sorely divided party or as a presidential scold determined to goad unwilling legislators into acceptance of his demands. The first course would necessitate compromise and diplomacy. The second would risk an open break between the President and his own supporters in Congress and might lead to a repetition of the frustration he experienced in dealing with the Seventy-ninth and Eightieth Congresses.

Giant Commerce

The danger in studies so broad as those of the Hoover Commission is that in striving for conciseness they may oversimplify matters that are by nature not simple. The commission invites this criticism in its report on the Department of Commerce. The department it envisions would acquire, in addition to its present broad scope, most of the functions of the department of transportation. To be sure, transportation has a close relation to commerce as set forth in the 1903 act establishing the department. This may be one of the reasons why the commission resists its task force recommendation to establish a separate department of transportation. But the distinction is superficial; the report advocates virtually the same thing by transferring to Commerce the nonregulatory functions of present transportation agencies.

There is no cause to reject the grouping of transportation functions under one department simply because it would invade the province of present agencies. But aside from whether it is feasible to divorce, say, safety from regulation, there remains the more fundamental question of whether there can in fact be one national transportation policy. The media of transportation are competitive, but dissimilar. In centralized direction it would be difficult to avoid favoritism. Likewise in the coordination of route patterns—itself highly desirable—there would be the danger of arbitrarily limiting one or another form of transport.

Undeniably there is much scattering and waste in the existing transportation picture; national defense features are not coordinated; there is confusion over the determination and payment of subsidies. These demand clarification. So, too, do the multiple functions of such controversial agencies as the Maritime Commission. Probably such clarification must be done on an over-all rather than individual basis. The questions to be answered in respect of the Hoover recommendations are (1) whether the grouping of transportation functions could be achieved without disruption and with the simplicity of the commission blueprint; and (2) what is to be the national philosophy regarding the relationship between the Government and transportation?

Other features of the report, carrying over the same plan of grouping related interests, seem to us less muddy. The commission would set up the same administrative channels it has suggested for other departments. It would transfer the Coast Guard to Commerce, which has far more real interest than the Treasury in this operation. It would establish an interdepartmental body to define fields of commodity research. With respect to the proposed transfer back to Commerce of the commercial fisheries activities now in Interior, however, the commission runs into the question of whether this is essentially a business or conservation responsibility. The resultant recommendation is, to say the least, elliptical.

All in all, the report suggests many sensible consolidations and clarifications of authority. Possibly because of the immensity of the department it was considering, however, the commission leaves more unanswered questions than in any previous study.

District Revenue Bill

The District's financial plight was highlighted recently by the action of the House in voting to cut 4.4 million dollars from the local appropriations recommended by the Commissioners and the Budget Bureau. To restore those crippling cuts and provide funds to meet pay increases for District firemen, police and teachers new sources of revenue must be found. The revenue-raising bill just introduced into both houses of Congress calls for a comprehensive 2 per cent sales tax levy that would provide most of the funds required during the coming fiscal year. Enactment of legislation of this sort is the only feasible solution of the District's financial problem. In some respects the proposed tax may be unduly sweeping, but it has to be comprehensive in order to produce the needed revenue, at the low rate of 2 per cent.

The proposed lifting of personal income-tax exemptions to $5000, on the other hand, would entail a revenue loss of close to two million dollars. The chief excuse for this high exemption is that it may weaken opposition to the sales taxes, which is strongly opposed by some members of Congress on the ground that it would unduly burden low-income groups. Of course the higher exemption limit for District income-tax payers would also help to overcome opposition to the proposal to tax salaries of Federal employes who maintain a legal residence outside the District. This is a long overdue reform of the District's income-tax system that would eliminate most but not all of the inequities of the present law.

No provision has been made for increases in liquor taxes or in the Federal contribution to the District. Any substantial modifications in the proposed sales-tax measure entailing loss of anticipated revenue would make it necessary, however, to turn to these revenue-raising expedients. As a matter of simple justice, the Federal contribution should be increased in view of the expansion of the Federal Government's tax-exempt holdings in the District. But the hostility of Congress toward proposals to increase the Federal contribution precludes reliance on this method of lightening the burden of new taxes.

Hot Dogs

Apparently it takes more to carry out a successful filibuster than cowhide lungs and a supreme indifference to the spreading of boredom. Senator Cain's 6¾-hour talkfest on Tuesday against the appointment of Mon C. Wallgren did not, to be sure, extol the glories of fried chicken or Puget Sound salmon, though it had its gusty moments. But it did reveal a human frailty that has been perhaps insufficiently exploited by the foes of gas unlimited. Mr. Cain changed shoes three times while holding the floor, and it was plain when he finally sat down that his aching feet had rebelled even if the few remaining Senators had not.

The recognition that Senators have feet of flesh as well as feet of clay may be the Achilles' heel of the filibuster. Very possibly other would-be haranguers of the "upper house" also have inadequate understanding. Probably it would be unethical for the opposition to go so far as to conspire with the offenders' bootleggers for the purpose of encouraging corns. But certainly, if the filibuster is to be regarded as a real test of physical stamina, the least that should be done is to require that the speaker complete his feat in the same pair of shoes. What the Senate needs, seemingly, is more bunions and fewer barnacles.

BOY INTO POET

He sees beyond the lightless hills,
Beyond the dark and muted town,
The moon like lost Eurydice
Through cloudy caverns going down.

He learns of night a stranger grief
Than any grief that he has known.
The sky itself is alien
He stands immutably alone.

No word is fashioned that will hold
The measure of his new unrest.
The cloud-drift deepens, and the moon
It lost beyond the stormy west.

RALPH FRIEDRICH

March Of The Dwarfs

Letters To The Editor

Communications must be addressed to the editor and must carry the complete name and street address of the writer, though pen names will be permitted at the editor's discretion. Letters of less than 200 words will be given preference, and all letters are subject to condensation. No communication can be returned.

Government Propaganda

The sincerity of Drew Pearson would have been more impressive if, in his recent column concerning the printing and distribution of the speeches of the Hon. Ralph W. Gwinn, he had likewise refreshed the public memory on the activities of the tax-supported, propaganda machine of our Federal bureaucracy. In contrast Mr. Gwinn's activities are peanuts.

I plead guilty in having requested numerous copies of his speeches on current items of socialistic legislation in Congress. It is so vitally important for the American people to know the true nature of Federal aid to education, Federal housing, socialized medicine and the economic stabilization proposal.

HELEN W. JENKINS.
Baltimore.

In our opinion it is about time that some member of Congress did put on a crusade to offset the constant stream of propaganda put out by Mr. Oscar Ewing of the Federal Security Administration and other Government agencies.

Has Mr. Pearson ever calculated the cost to the taxpayer of these publications which frequently only tell one side of the story, the side the present Administration wishes to sell to the public? There has been so little effort made to give the opposing facts that we only wish more Congressman would have the courage to take a definite stand and do the hard work necessary to make known these facts to the public as Mr. Gwinn has done.

Mr. Pearson apparently does not know that many individuals and organizations like ourselves who are not in Mr. Gwinn's district have requested copies of his speeches because we found he was one of the few sources from which to obtain honest facts on the dangers of proposed legislation that is leading us toward centralization of more power and control by the Federal Government.

MRS. J. ROSS MYERS, JR.,
Maryland Committee for Representative Government.
Baltimore.

"The Enemy Within"

Your editorial of March 4 accuses William Z. Foster and Eugene Dennis, chairman and secretary general of the Communist Party of the U. S. A., of following "explicit instructions of the Cominform." This charge is apparently made because of the statement, "we Communists (would) cooperate with all democratic forces to defeat the predatory aims of American imperialism and bring such a war to a speedy conclusion on the basis of a democratic peace." Since when has it been evidence of an "enemy within" and instructions of foreign powers to oppose a war which would only benefit Wall Street?

Not only did Lincoln oppose the Mexican War, fought to bring another slave State into the Union, but so did Mark Twain and Senator Pettigrew oppose the Spanish-American War. Eugene V. Debs and Robert La Follette spoke out against World War I. We are firmly convinced that World War III will not take place, even with all the attempts of would-be atom-bombers to warm up the cold variety.

The North Atlantic Pact presents the same dangers to the United States that the anti-Comintern axis did to Germany. But when even house imprisonment of treaty-recognized officials fails to lure the Soviet Union into war, we can see that war profiteers are facing difficulties in achieving their desires.

With unemployment growing and depression facing us, it is time to turn our eyes away from trying to rule the world and toward a peacetime New Deal. "The enemy is within," as *The Post* has stated, but that enemy is big business, those men of the trusts who have made the greatest profits in the Nation's history. Their answer to the problems of housing, high cost of living, unemployment and civil rights is the atom bomb.

ROY H. WOOD,
Secretary, Communist Party,
District of Columbia.

The statement of two United States Communists that they would "cooperate . . . to defeat" American war aims with regard to Russia in the event of conflict seems like a renunciation of citizenship.

There is a clear distinction between advocating a change in economic system and declaring an intent to aid foreign enemy troops of some other government if at war.

I. Z.
Washington.

Dangerous Toys

Your issue of March 2 had the news on the front page of the death of a baby that choked on a rattle.

Three years ago our baby of the same age died in the identical way, in her play pen.

She had the same kind of rattle. I wonder if someone's baby could be saved if you told in some conspicuous way of the menace that toys are to babies.

Anything that is small enough to go into the baby's mouth can choke it.

MRS. NELL F. GIBSON.
Arlington.

Sales Tax Burden

Perhaps the seeming inevitability of the inequitable sales tax for the District of Columbia has stifled protests against it which might have been made. But it is difficult to understand why the business interests of Washington have not been more active in efforts to prevent it.

Living in nearby Virginia, and having an office in Washington, this writer has customarily done most of his buying in the city. In the past year purchases on which the sales tax would fall—radio, furniture, storm windows, fuel oil, paint, hardware, garden machinery and tools, clothing, books, and phonograph records have totaled a little more than $2100. All of those items could be purchased from dealers in Virginia, and will be when Washington imposes a sales tax.

The retail business of Washington will suffer a noticeable slump if and when a sales tax is imposed. The businessmen of Washington should speak out, on behalf of their own business as well as on behalf of the many to whom a sales tax will be an unjustifiable and unfair burden.

C. L. CHAPIN.
Falls Church, Va.

Dogs For Vivisection

Will you please let me sound a warning to all pet owners and animal lovers to be on the alert against the current campaign on the part of medical schools to amend District laws to enable them to obtain dogs and other animals from our local pound to be "used" in their laboratories?

Despite the assertions of proponents for vivisection, a constantly increasing weight of enlightened medical authority now holds that experiments on other animals have no value whatever in curing or decreasing human ills.

Vivisection is as futile as it is shamefully and hideously cruel.

MRS. CHARLES E. RUSSELL.
Washington.

Child Labor In Washington

Last week your newspaper reported that the District Federation of Women's Clubs had rejected proposals to sponsor a revision of the D. C. Child labor law. District Federation leaders were quoted as saying, "We believe the child labor law here is better than in any State in the Union."

At the present time 14-year-old children in the District who have completed the eighth grade can drop out of school permanently and receive work permits for full time employment. These are normal children who could get a good deal out of further schooling. The provisions of the D. C. law in this respect contain a shockingly low standard, and I wonder if the District Federation of Women's Clubs has not overlooked the fact that in 18 States, including Virginia and Kentucky, children under 16 are not permitted to leave school simply because they can find work.

The District Federation takes some comfort from the fact that only 91 children under 16 were released from school last year in order to go to work. "None of these children has been in trouble," officials were reported to have said. But the trouble is to be expected later—not now. It will be interesting to learn what happens a few years from now to these 91 youngsters, and to those who will be released this year, and next year, and the year after that—and to see how they measure up against others of their age in the way of health, employability, earning power, education and civic responsibility.

The District child labor law is decidedly inferior to a number of State laws in several other respects. Boys as young as 10 may distribute newspapers at any hour of the day or night. Children of 14 may be employed in mechanical establishments. The present 48-hour work week for minors under 18 was a good standard—when it was enacted 20 years ago. Since that time many States have enacted laws establishing a 40-hour work week for young employes.

A law which permits full-time employment of 14-year-old children, which permits employment in unsuitable jobs, for excessively long hours, at the cost of education, rest and playtime, can hardly be described as the best law in the Nation. Before the 20-year-old District law can achieve that distinction, it will have to be outfitted with a "new look"—a 16-year minimum age for all employment during school hours, a 16-year minimum age for employment in any manufacturing or mechanical establishment, a 40-hour work week for all minors under 18 and a revision of the present street trades provisions.

The federation's concept of a good child labor law seems to differ not only with the standards of the National Child Labor Committee, but with the labor standards for children and youth which have been recommended repeatedly by the United States Bureau of Labor Standards, the International Association of Governmental Labor Officials, the National Conference on Labor Legislation, the CIO, the AFL, many State departments of education and labor, as well as other persons and civic groups close to the problem.

SOL MARKOFF,
Legislative Secretary, National Child Labor Committee.
New York.

High-Pressure Living

By Malvina Lindsay

Under-50 Load

THE PICTURE of a Nation in which adults under 50, or even 45, will be carrying the rest of the population on their backs and at the same time rushing toward early death by thrombosis emerges from much present discussion in Congress and outside as to what to do about the rapidly increasing older population.

Several bills before Congress provide direct handouts or pensions for citizens past 60, and the old-age and veterans' lobbies are actively on the job. The Administration's social security program, on which hearings are now being held, provides enlarged coverage and increased benefits for men workers past 65, women workers past 60.

Meanwhile the tendency of industry to tighten its age barriers cuts off work opportunities to the man or woman past 50 or often 45. And there is increased talk of earlier retirement of workers to take care of future labor surpluses.

AT THE same time there is more and more general complaint about the pressure of work and "no time to live." Heart ailments, nervous diseases, digestive upsets, "breakdowns" and sudden deaths increase, especially among workers in jobs of responsibility. And there is likely to be more speed-up in work and living for the younger middle-aged if they must carry the increasing numbers of those pensioned, retired or laid on the shelf at 60, 50 and eventually 45.

Aside from the financial burden involved, there is the question of how all these idle people are going to spend their time. Many of them will still be strong and capable and endowed with talents and skills. Many will have undeveloped abilities. Such persons will find continual idleness frustrating and demoralizing.

Moreover, all of the proposed plans are based on the stupid and outdated calendar age system of retirement rather than on physiological age, which authorities on geriatrics insist is the way workers should be judged. What is more, medical discoveries, better nutrition, and disease prevention could lengthen people's working lives—if some of the nerve pressure were relaxed.

BACK OF much of this shelving of older workers is the labor-surplus problem. One suggestion for meeting this is a 30-hour week for everyone. Another suggestion, designed both to cut down on the elderly idle and also meet the time-to-live aspiration of the employed, is made by Albert Persoff in his book *Sabbatical Years With Pay*.

He predicts a serious labor surplus by 1952 (some authorities set the date at 1980) and he proposes a system whereby all wage earners participating would have, like many professors, a year's furlough with pay at the end of each six years of work. Thus each year one seventh of wage earners would be out of the labor market and, as he points out, having "some time to live" at a time when they and their families could enjoy it most.

Through this plan, Mr. Persoff maintains, the "reservoir of leisure" the Nation is accumulating through technological development, could be best distributed to workers, and the early shelving of older workers eliminated. His financing plans include the setting aside of an extra day's pay each week based on gains made in production by technology and by workers' increased incentive.

Most bills providing for old-age pensions and relief are merely nibbling at the problem. Even the Government's social security plan does not meet the many long-term aspects of it. Only on the basis of thorough study by a commission, say, of medical authorities, economists, industrialists, sociologists, psychiatrists and other experts in the field, can a comprehensive program relating to the aging population be worked out.

This would probably include more Government-sponsored retraining for the middle-aged so their usefulness could be continued when they were no longer suited to high-pressure jobs, and also the development of more part-time work for the many valuable workers of all ages who are not geared to the frenetic economy we have developed.

Unlimited Debate

I'm getting mighty tired of the current argument about limiting debate in the Senate.

The Southerners, who are concerned with minority rights only when it's their rights which are being discussed, have advanced a ridiculous argument in support of filibusters, and nobody on the Hill seems to have the guts to challenge it.

They say that the Senate must act as a brake on hasty and ill-considered legislation, and it is therefore necessary to have unlimited debate, so that every man will be guaranteed a chance to be heard.

Why can't we give them exactly what they ask for—the unlimited right of every Senator to talk *once* on any bill or motion or pending business. Let 'em talk till they drop, if they choose. Eventually they'll run out of hot air, and the business of Government can then go forward.

G. W.
Washington.

Today and Tomorrow

By Walter Lippmann

Mr. Dulles On Scandinavia

IT HAS BEEN known for about a week in Washington that Mr. John Foster Dulles intended to say publicly at the Cleveland Conference sponsored by the Federal Council of Churches what he has been telling officials privately since before the election: — "that the United States should not seek military bases so close to the Soviet Union as to carry an offensive threat that is disproportionate to defensive value," and that "that is why our fellowship with the peoples of western Europe, and particularly of Scandinavia, ought not to seem to bring United States military might directly to Russia's border."

LIPPMANN

Since the effort to unite Scandinavia in an independent defensive league has been torpedoed, and Norway with Denmark about to follow has joined the Atlantic Pact, is Mr. Dulles's warning a case of locking the stable door after the horse is stolen? Some who really agree with him said, when they heard he would speak out, that he is too late. In the sense that we now have a special commitment, which must be honored, to protect Norway and Denmark against the consequences, it is too late to undo what it would have been much better not to do.

BUT IT is by no means too late to consider very seriously how we are to deal with the consequences. The pact is not an honorary society in which, once elected, the new member wears his decoration on gala occasions. Nor is the pact a simple case of our promising to defend—let us say Norway and Denmark—and of letting them buy weapons in return for their promise to go to war if the other members are at war. The pact is, as all the world knows, a legal framework within which the high command of the principal nations are to organize a strategical system.

The plan of that system is still under discussion, and that is why the intervention of Mr. Dulles has great practical significance.

HIS WARNING against seeking military bases so close to the Soviet Union must be read in connection with the Norwegian reply (March 4) to the Soviet Union. Norway, says the note, "desires to reiterate most categorically" that it will not "grant bases for foreign military forces on Norwegian territory as long as Norway is not attacked or subject to threats of attack."

Were the full story of our Scandinavian policy during the summer and autumn as well known here as it is abroad, it would be clear that the Norwegian statement together with Mr. Dulles's warning are an attempt to stop the car before it skids into the ditch. For, as Mr. Dulles said, "it can be assumed that the Soviet state would use the Red army if its leaders felt that their homeland was imminently and seriously menaced . . . It would, indeed, involve a high tribute to Soviet leaders to assume that, under these circumstances, they would exercise more self-control than would our people under comparable circumstances, as, for example, if the Soviet Union had military arrangements with a country at our border."

THIS WARNING is timely not only in respect to the next steps in Scandinavia but also in respect to the extremely sensitive southern flank of the Soviet Union. In the past few days we have had from Turkey a little-noticed dispatch to the *Times* in London reporting that the Soviet Ambassador had made inquiries, similar to those made in Norway, about the Mediterranean Pact which is being considered in London and Washington.

On Tuesday there was a diplomatic denial from the Turkish Foreign Office. The report of the *Times* correspondent may be "completely unfounded" as to what has happened. But no one need think it is completely unfounded as to what is sure to happen.

NOW THERE should be no misunderstanding about the position of those who like Mr. Dulles, believe it necessary and wise to halt the quest for military bases on the borders of the Soviet Union. They are not, and never have been, advocates of appeasement. They have been among the first to insist that this country should by a show of force, backed by rearmament and conscription, make it unmistakably clear that any movement of the Red Army anywhere beyond the armistice lines would, without benefit of any pact but, as a matter of vital American self-interest be resisted. That policy, which was indicated by the dispatch of the battleship Missouri to Turkey three years ago this month, was a turning point in the East-West conflict. The American action restored the balance of power and, thereafter, the conflict was limited to a cold war.

The objection to the Scandinavian policy, which has changed the original character of the Atlantic Pact, is that it may, if it is not checked, bring the conflict to a point where only a solution by war is possible. That is what Mr. Dulles was talking about, in effect that American power should be used to deter Soviet aggression but not to back the Russian into a corner. And what he was saying reflects the views of our most responsible military leaders. They are by no means pleased with the handiwork of some of their more impetuous colleagues in the Pentagon and of the foreign service officers who are more strategically-minded than the responsible strategists themselves.

SOME OF them, indeed, have not forgotten what General Eisenhower said on November 14, 1942, in a telegram to the War Department, now reprinted in his book, about the political advice he had received before the landing in North Africa from one of the principal figures in the Scandinavian affair,—that "existing French sentiment here does not remotely agree with prior calculations."

Off The Record

By Ed Reed

"Business! Business! That's all men ever talk about!"

By Senate Group

Charitable Trust Curbs Approved

The Senate Commerce Committee yesterday approved a recommendation of tightened taxes and controls over "charitable trusts" nd an investigation of "tax holidays" for industry in Puerto Rico.

Senator Tobey (R., N. H.) made the recommendations in a report on a one-man subcommittee inquiry into operations of Textron, Inc. Chairman Edwin C. Johnson (D., Colo.) said the 13-member Commerce Committee approved the report unanimously.

Any legislative action now would have to be taken through the tax-writing Senate Finance or House Ways and Means Committee.

Tobey staged the one-man investigation of Textron after it closed down textile mills in Nashua, N. H., and announced plans to open mills in Puerto Rico.

Today's report said that millions of dollars of Federal taxes have been lost or avoided through creation of "so-called charitable trusts."

The Senator said that Royal Little, president of Textron, used six of these trusts to pile up more than six million dollars of tax-free assets and profits on initial contributions or investments of only $1100.

Tobey said the funds actually were used to "provide risk capital" for Textron operations and an "unfair competitive advantage" over other industries that meet tax burdens.

Although Federal tax collectors served notice on the trusts 18 months ago, that they owed taxes, Tobey's report said no effort has been made to collect the taxes.

Patman Asks Stock Margin Cut of 25 Pct.

By the United Press

Representative Wright Patman (D., Tex.), yesterday demanded that the Federal Reserve Board reduce the margin—or down payment—requirements on stock purchases from 75 to 50 per cent.

Patman, chairman of the House Small Business committee, said the margin slash is necessary to encourage investors to buy more stock so business will have more money for expansion. New investment capital is "virtually dried up," he said.

"If margins are reduced," he argued, "the action will stimulate and help to encourage capital into the market and thus help small business which needs capital at this time."

He said Congress also should force corporations to turn back more of their profits to stockholders, possibly by levying a special tax on undistributed profits. Holding back more profit than is needed is a form of tax evasion, he said.

He suggested prohibiting corporations from holding back more than one third of their profits. The larger dividend payments that would result from such action, he said, would attract more investors into the market.

Defending his proposal to cut margin requirements, he said it is unreasonable to require a purchaser to pay down $1350 on $1800 worth of stock when he has to pay down only $600 on a new automobile costing the same amount.

"The stockholder is now the forgotten man," he said.

He said he believed the Nation now is past the peak of inflation and that a reduction in margin requirements would prevent any further downward spiral in the economy.

Washington Calling

By Marquis Childs

Gospel According To Stalin

EACH TIME there is evidence of undue movement in the murky darkness of Soviet Russia, the outside world stirs in a flutter of speculation. The substitution of Vishinsky for Molotov once again has set off the tremors that vibrate out to the farthest corners.

Childs

To American officials who have made a study of Russian policy and Russian intentions over a considerable period of time most of the speculation seems futile if not downright foolish. They believe that on the fundamental objective of the Soviets there has not been the slightest deviation through the years.

The latest proof of the unshaken singleness of purpose in the Kremlin is a remarkable document that is being studied and restudied for its bearing on the present. It is a long article is the Soviet magazine, *Bolshevik*, By E. Burdzhalov, who bears the impressive title of "Chief, Lecture Group, Propaganda and Agitation Division, All-Union Party Central Committee."

What makes the article especially significant is the evidence that Stalin takes a personal interest in every word that goes into *Bolshevik*. Therefore, what Burdzhalov says has the imprimatur of the supreme dictator himself.

What the article declares, reduced to its simplest terms, is that the Communist Parties of every country in the world must follow the exact pattern of Russia in moving toward revolution to overthrow the landowners and the bourgeoisie and then on to a dictatorship of the proletariat. Any deviation from this pattern of revolution is heresy or treason.

THIS CAN be related directly to the recent statements of Thorez in France, Togliatti in Italy, the British Communist leaders and William Z. Foster and Eugene Dennis in the United States. One after the other, parrotlike, they stated that in the event of war with the Soviet Union they would be loyal to Russia rather than their own country. Thus each one cut himself off from any possibility of collaboration with other forces either in peace or war. Burdzhalov writes:

"The assertion that each country moves toward socialism in its own and completely original way and that there are as many routes toward socialism as there are countries cannot be accepted as correct. To speak in this way is to deny the international significance of the experience of bolshevism. The general laws for the transition from capitalism to socialism, which were first revealed by Marx and Engels and were verified, solidified and developed by Lenin and Stalin on the basis of Bolshevik Party and the Soviet state, are mandatory for all countries."

What was handed down from on high to Marx now has been "solidified" into an absolutely iron code of conduct that the rest of the world must follow. This is shown particularly in Burdzhalov's discussion of the Communist Parties of the United States and Great Britain. After pointing out that the Bolsheviks always believed "the highest form of organization" was to achieve leadership in the trade unions, the author says:

"MANY Communist Parties, in particular the Communist Parties in such important capitalist countries as England and the United States, have not resolved this problem. One of the principal reasons for this lies in the fact that the Communist Parties in England and the United States are still not parties of the masses. This problem can be resolved only by means of painstaking and persistent work within the trade unions . . ."

Burdzhalov takes a glancing blow at Yugoslavia's Marshal Tito for having deviated from the Russian pattern. He also makes it clear that any part the Communists may play in democratic procedure through parliaments is merely "a supplementary means in the basic, extraparliamentary, revolutionary methods of struggle."

The author quotes Lenin with approval as having said "that the revolutionary class must first master all methods of combat without any exception whatsoever, and, second, must be ready for the most rapid and least expected substitution of one combat method for another." He points with pride to "the extremely rich experience the Bolshevik Party accumulated in alternating and combining legal and illegal and parliamentary and extraparliamentary forms of struggle."

That spells it out as unmistakably as anyone could ask. Those who become Communists and who remain Communists must inevitably submit to this extralegal, extranational discipline. They must follow without looking either to the right or the left in the footsteps of the master—Stalin—who reserves the right to interpret the holy writ of Marx and Lenin.

Georgia Acts on Home Sale Race Issue

Atlanta, March 9 (AP).—Georgia is moving to halt sale of white-neighborhood homes to Negroes, a practice that has brought sporadic violence to the South.

Legal authorities said Georgia's action may provide a test case for the Nation on the issue.

Gov. Herman Talmadge's administration has accused four Atlanta real estate dealers of such practices. And for the first time, the dealers have been summoned before the Georgia Real Estate Commission.

In a hearing tomorrow, the dealers will be charged with violating public interest because their dealings have promoted racial friction.

If found guilty, the operators face loss of their license.

Last Saturday night, dynamite ripped a home in a white section of Atlanta. Negroes had just purchased the house.

Custom-fitting Service on our Men's Clothing

Lewis & Thos. Saltz clothing for men is designed by America's outstanding designers and made by the *world's finest tailors*. Such clothing naturally requires the minimum of alteration. Nevertheless we are most particular that each garment be turned out to our own high standards of fit. We realize the importance of the *extra little touches* that mold each garment to *your* particular figure. For that reason the Lewis & Thos. Saltz establishment employs only the finest hand tailors.

Spring Clothes are now ready
$65 to $125

Lewis & Thos. Saltz
EXecutive 3822
1409 G Street, N. W.
Not connected with Saltz Bros. Inc.

Liquid Metal Will Be Used As Atom Plant Heat Carrier

Special to The Post

Schenectady, N. Y., March 9.—Liquid metal will be used to transfer heat from atomic fission to steam in the experimental plant near West Milton, N. Y., the General Electric Co. revealed tonight.

General Electric, which will operate the plant for the Atomic Energy Commission, said Dr. Robert F. Bacher, a member of the commission, had given out some details of the Knolls Atomic Power Labortaory, being built about 20 miles from here.

The General Electric release contained statements that it said Dr. Bacher made at an American Academy of Arts and Sciences meeting in Boston recently.

Dr. Bacher was quoted as saying the atom machine at the Knolls will be an intermediate reactor, so called because it will operate with neutrons of intermediate energy.

Remington Rand Plant To Quit for Scotland

Syracuse, N. Y. March 9 (AP).—All production at the Syracuse plant of Remington Rand, Inc., will end tomorrow, R. A. Freeman, manager, reports.

The company, which manufactured its model 5 portable typewriter here, plans to transfer operations to Hillington, Scotland.

The number of employees in all departments has been reduced gradually to 150 persons. Peak employment ranged from 1200 to 1500.

Yesterday and Today in Congress

TODAY

Senate

Meets at noon.

Committees: **Labor and Public Welfare Subcmte.**, open, 10:00 a. m., HR 858 overtime on overtime bill. **Labor Room, Capitol. Labor and Public Welfare Subcmte.**, open, 10:00 a. m., on proposed cutback in Veterans Hospital construction program. Caucus Room, SOB. **Banking and Currency Subcmte.**, open, 10:00 a. m., rent control hearing. Room 301, SOB. **Armed Service**, executive, 10:30 a. m., nominations and routine business. Open session on various bills. Room 212, SOB. **Postoffice and Civil Service**, executive, 10:00 a. m., S-1103 increasing postal rates, commemorative stamp bills and postmaster nominations. Room 135, SOB. **Appropriations**, executive, 10:00 a. m., first deficiency bill. Appropriation Room, Capitol. **Finance**, executive, 10:00 a. m., reciprocal trade agreements. Room 312, SOB. **Conference** on HR 128, Cotton acreage allotments bill, executive, 2:00 p. m., D. C. Room, Captiol. **Joint Atomic Energy Committee**, executive, 10:00 a. m., Room 48-G, Capitol.

House

Meets at noon.

Committees: **Appropriations Subcmtes.** on Agriculture, Armed Services, Deficiencies and Army Civil Functions, Independent Offices, State Justice Commerce and Judiciary, all exec., 10 a. m. **Agriculture Farm Subcmte.** on agricultural production and price support, open, 10 a. m., 1310 New Bldg. **Agriculture**, Granger Subcmte. on forestry bills, exec., 10 a. m., 1308 New Bldg. **Armed Services**, Kilday Subcmte. on H.R. 2553 armed services pay bill, open, 10 a. m., 313-A Old Bldg. **Armed Services**, Brooks Subcmte., on H.R. 2498 to establish a uniform code of military justice, open, 10 a. m., 304 Old Bldg. **District of Columbia**, exec., 9:30 a. m., sales tax and pay bills, 445 Old Bldg. **Education and Labor**, Kelley Subcmte. on repeal of Taft-Hartley Act, open, 10 a. m., Caucus Room, Old Bldg. **Judiciary**, Hobbs Subcmte. on H.R. 2915 for review of orders of the F. C. C. and certain orders of the Secretary of Agriculture, open 10 a. m., 346 Old Bldg. **Post Office and Civil Service**, Williams Subcmte. on H.R. 1002 requiring Communist-front organizations to identify matter sent, or caused to be sent, by or for them through the mails, open, 10 a. m., 213 Old Bldg. **Public Lands**, Engle (Calif.) Subcmte. on H.R. 976 National Minerals Act of 1949, open, 10 a. m., 1324 New Bldg. **Public Works**, open, 10:00 a. m., H.R. 3019 Public Buildings Act of 1949, 1302 New Bldg. **Ways and Means**, open, 10:00 a. m., Social Security Amendments of 1949 Committee Room, New Bldg.

YESTERDAY

SENATE

Met at noon.

Continued debate on proposed rules change. Recessed at 9:01 p. m.

HOUSE

Met at 11 a. m.

Passed and sent to Senate $2,211,794,085 Labor-Federal Security Appropriations bill.

Passed and sent to Senate bills authorizing a radar screen around North America and a 3000-mile test range for guided missiles.

Heard Democrats and Republicans debate comparative accomplishments of Eightieth and Eighty-first Congresses.

Heard Majority Leader McCormack announce the House would take up rent controls tomorrow.

Received Klein bill providing a $30 Federal income tax exemption for voters in Federal elections.

Adjourned at 3:30 p. m.

Granows of Poland, Arrive Here With Six Other DPs

The Nicholas Granows of Poland, Czechoslovakia, Germany, and wherever else the Nazis sent them are no longer homeless and jobless, thanks to a kindly Washington nightclub owner.

Nicholas and Maria Granow were among the 549 displaced persons who arrived in New York yesterday aboard the S. S. Marine Flasher.

In a few days they'll move into the home of Misha and Dena Bess, at 3140 Davenport st. nw., where their daughter, Mrs. Natalie Yoder, is the housekeeper. Soon after, 55-year-old Nicholas will report to Bess' Continental Balalaika restaurant for a job.

Misha Bess doesn't know the Granows. He just heard they needed help and that was enough for him, he says.

Six other refugees aboard the Marine Flasher also will come to live in Washington. Among them, David Ailin, 40, will meet his brother, Morris, liquor store owner of 3011 Rhode Island ave. ne., for the first time in more than 20 years.

Washington sponsors of the other DP's landed yesterday are: Miss Anna Baer, 200 9th st. ne., who will sponsor her 27-year-old niece, Mrs. Elvira Abelitis, and Mrs. Abelitis' husband, Teofils, 32, B. Golovin, 1400 Van Buren st. nw., who with the Hebrew Immigrant Society, will sponsor Jehuda Rock, 36, Estera Rock, 30, and their son, Josef, 20 months.

The International Refugee Organization has announced that nine ships with a total capacity for 6000 DPs will leave Germany for the United States this month. This is two ships and 1775 more passengers than sailed in February. To date, 8088 persons have arrived here in IRO ships under the 1948 Displaced Persons Act.

Rent Control Is Radio Topic

"Is rent control still necessary in Northern Virginia" will be the topic of a debate on the Arlington Radio Forum over WARL at 5 p. m. Sunday.

On the affirmative team will be Langdon West, attorney for the Office of the Housing Expediter, and Conrad Reid, vice chairman of the Alexandria-Arlington Rent Advisory Board.

Speaking against them will be Dr. Joseph Leay, Fairfax County realtor, and V. Ward Boswell, member of the Alexandria Housing Authority. Moderator in the new radio series is Arlington Attorney Albert A. Carretta.

Bangor Power Off 6 Hours

Bangor, Ma., March 9 (AP).—This city of 30,000 was without electricity for more than six hours today because of a minor fire at a power plant.

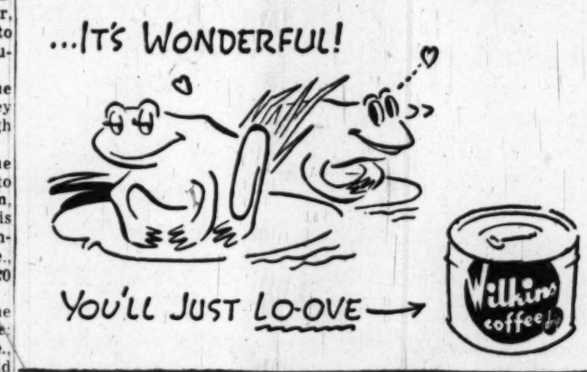

OSHKOSH LUGGAGE

The Carver

In this distinguished piece, Chelsea has reproduced an 18th Century English Wall Clock with barometer. A period clock, yet as modern as tomorrow, it is a desirable clock for the home, office or lounge. Solid mahogany inlaid case. Polished brass trim. Eight-day jeweled lever movement. Aneroid barometer. Accurate, easily read thermometer. High grade hygrometer. **231.00** Including Tax

1141 Conn. Ave.

Camalier & Buckley
Fine Authentic

2 Doors Above Mayflower

REpublic 0611

Frank R. Jelleff, Inc.

cordially invites you

to the

Scholastic Art Awards

Friday Evening, March eleventh

at eight o'clock

in the Auditorium of

The Commerce Building

Entrance on Fourteenth street

between E street and Constitution avenue

Presentation of prizes
will be made by
Dr. Hobart M. Corning

Save for a Purpose

Start saving for a definite purpose TODAY for the better things in life—

- A home of Your Own
- A Retirement Fund
- An Educational Fund
- A Travel and Vacation Fund

You'll like our Save-by-Mail Plan which brings the Savings Services of the FIRST FEDERAL SAVINGS of WASHINGTON as near to you as your nearest mail box. You are invited to open a Savings Account from $5 up . . . to add to it regularly and to have earnings credited twice yearly—**All by Mail.**

Use coupon below to start your Save-for-a-Purpose Account. Your savings pass book will be promptly forwarded to you together with a postage-paid remittance envelope for your next transaction.

"A Federally-Insured Mutual Savings Institution"
No Branch Offices — Conveniently Located
DIstrict 2370

FIRST FEDERAL SAVINGS AND LOAN ASSOCIATION OF WASHINGTON

Copyright 1948
First Federal S. & L. Assn. of Wash.

Use This Coupon

First Federal Savings Association P-4
610-13th Street N. W. (Between F & G)
Washington 5, D. C.

Enclosed is check for $..... Please send Savings Passbook ☐
OR
Please send me booklet on How to Build a Cash Estate Protected by Life Insurance ☐ Also send information about your other savings services. ☐

Name .....
Street .....
City ..... State .....
Phone ..... Zone .....

PIANOS for RENT

Call REpublic 6212

If you buy later, money paid as rental and delivery charge will be deducted from purchase price.
Console and spinet pianos of excellent makes are here for rental. And rental and delivery costs will be deducted from purchase price if you later want to buy.
(maximum rental deduction 6 months)

KITT'S
1330 G Street

Firing of City Manager Climax of 15-Month Alexandria Controversy About Politics

By Richard L. Lyons
Post Reporter

The firing of Nicholas A Colasanto as Alexandria's city manager Tuesday marked the end to a stormy 16-month period in the city's politics.

Appointment of the 44-year-old lawyer in November, 1947, brought protest that Colasanto was not qualified and that the appointment was political.

Residents who had expected an experienced city manager then jammed the Corporation Courtroom to protest at a hearing before council.

The appointment also led to a campaign that resulted last March in changing the method of electing councilmen from wards to at large, and organized opposition to Colasanto picked up last September when the first council elected under the new method took office.

At his first meeting as a councilman, Marshall J. Beverley asked Colasanto to resign.

Finally, after a secret meeting early in December, a committee representing a majority of the seven-man council again asked the manager's resignation. The committee waited three months for an answer and then called on him again Tuesday afternoon.

Colasanto still refused to resign, according to Mayor William T. Wilkins, and the refusal led to the resolution firing him, which was adopted at Tuesday night's council meeting by a 4-to-3 vote.

Colasanto succeeded Carl Budwesky who had served 9 years and resigned on request after a squabble with the council. Alexandria has operated under the city manager form of government since 1921.

Budwesky took a parting shot as he left office at the "administrative confusion" that had been caused by the city charter of 1932, which divided supervisory powers over department heads between city manager and the council.

The council has since placed most department heads under the city manager and a commission to review the entire charter is expected to be appointed soon.

Wilkins said Alexandria is known among city managers as a "hot spot," and it is unlikely that anyone would accept the job, he said, until the makeup of the new council is known.

SALE OR NO SALE
OUR PRICES ARE THE LOWEST IN TOWN!
Canter's
MASTER BUILT FURNITURE
5924 Georgia Ave. RA. 9875
4904 Wisconsin Ave. OR. 7654
OPEN EVENINGS

Rheumatic Pain
For quick, delightfully comforting help for aches and pains of Rheumatism, Arthritis, Neuritis, Lumbago, Sciatica, or Neuralgia try ROMIND. A pleasant tasteless medicine that works through the blood. First dose usually starts alleviating pain so you can work, enjoy life and sleep more comfortably. Get ROMIND at druggist today. Quick satisfaction or money back guaranteed.

One-Way Street Effective Today

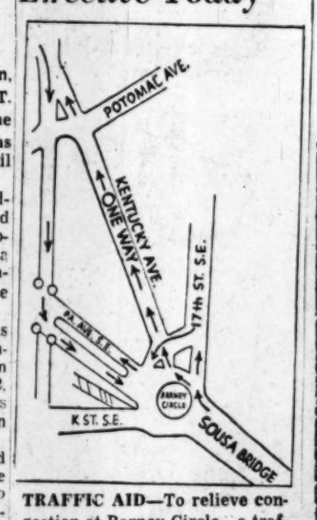

TRAFFIC AID—To relieve congestion at Barney Circle—a traffic bottleneck to drivers coming into town across the Sousa Bridge—Kentucky ave. se., will become one-way for northbound traffic. The change becomes effective at 2 p. m. today, when four new traffic lights (circles), installed at 15th st. and Pennsylvania ave., will be turned on. The lights will control left turns by southbound autos into the Avenue from 15th st. Kentucky ave. will be one way from the circle to 15th st. se.

Soviet Seizes Austrian Aide

Vienna, Austria, March 9 (AP).—Unofficial sources said today an Austrian government official was taken from a train Sunday night by Soviet occupation authorities and has not been heard from since.

The official, Dr. Gustav Gruber, a secretary in the foreign office, was removed from a train en route from the British occupation zone to Vienna. Government officials refused comment.

Gruber is not related to Dr. Karl Gruber, the Austrian Foreign Minister.

New York Guarantees 'Lonely Heart' Action

Albany, N. Y., March 9 (U.P.). Gov. Thomas E. Dewey today signed an agreement binding New York State to return the "lonely hearts" killers to Michigan if this State fails to indict and convict them of first degree murder.

Michigan had agreed to yield custody of Raymond Fernandez and Martha Beck to New York to stand trial in the murder of Janet Fay, 50, an Albany widow. Conviction carries the death penalty in New York. The man and woman also are accused of murder in Michigan.

ELLERY QUEEN calls it:
...one of the most fascinating cases in history!

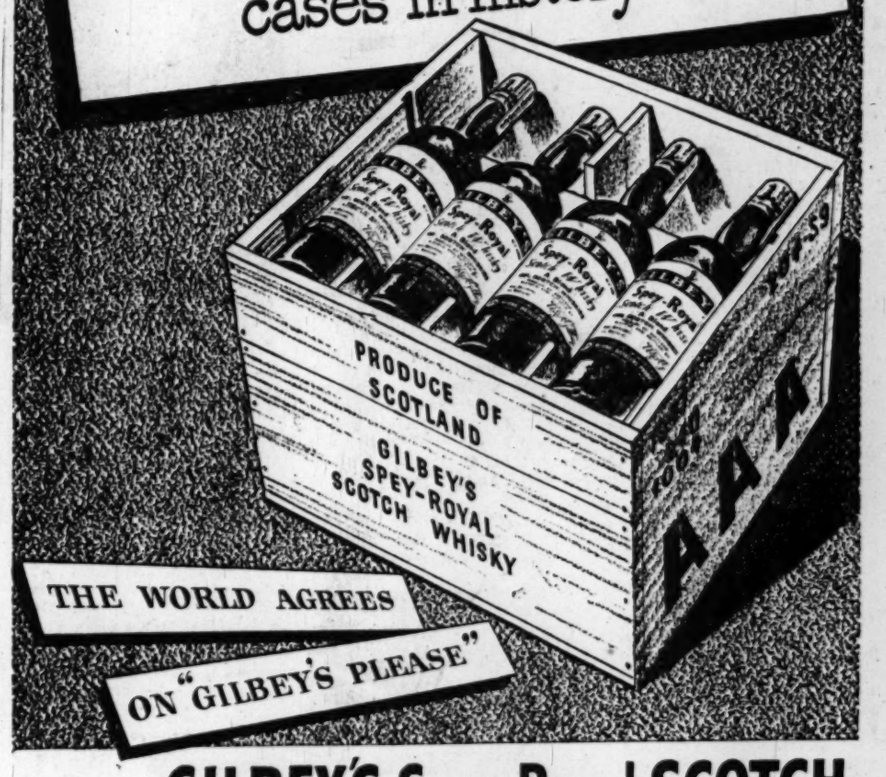

GILBEY'S Spey-Royal SCOTCH
National Distillers Products Corp., N.Y., N.Y. Gilbey's Spey-Royal Blended Scotch Whisky 86.8 Proof 100% Scotch Whiskies

a New Engine for your Buick

Buick REPLACEMENT Power

FLASHING, new-car power at amazing low cost—that's the good news for you in this all-new, factory-fresh FIREBALL engine.

Better news is—*it's in stock right now*, pre-tuned before it left the factory—ready to be installed in any model Buick from '37 on, in less than 48 hours.

But wait till you hear about the low cost! Even with installation charges varying from model to model, the expense is no more than a thorough engine overhaul with the usual replacement parts. And you can pay for it in small monthly instalments.

You can get new power now! *Why wait—*

SEE YOUR NEAREST BUICK DEALER—THIS WEEK—FOR AN ESTIMATE

Many blends are reducing the age of their whiskies—*but not Schenley**

COMPARE BACK LABELS AND YOU, TOO, WILL BUY SCHENLEY

From the world's largest reserve of quality aged, American, pre-war whiskies, Schenley continues to blend, with pre-war quality grain neutral spirits, the same rich measure of rare 5, 6 and 7 year old whiskies!*

No Wonder
SCHENLEY TASTES BETTER

Schenley gives you older whiskies*
Compare—and you'll buy a bottle *today!*

Genuine Pre-War Quality—from the House of Aged Whiskies
*BLENDED WHISKEY, 86 PROOF. THE STRAIGHT WHISKIES IN THIS PRODUCT ARE 5 YEARS OR MORE OLD. 35% STRAIGHT WHISKEY 65% GRAIN NEUTRAL SPIRITS. 10% STRAIGHT WHISKEY 5 YEARS OLD. 21% STRAIGHT WHISKEY 6 YEARS OLD. 4% STRAIGHT WHISKEY 7 YEARS OLD. © 1949, SCHENLEY DISTILLERS CORP., N. Y. C.

THE HECHT CO
Washington and Silver Spring

Plastic Chair Pads

Dress up kitchen or bedroom chairs with quilted

each $1

Here's both color and comfort for kitchen, dinette or bedroom chairs! Trim and smooth, they wipe clean with a damp cloth. Pretty self ruffles give them a pert, gay look. Clear red, blue, yellow or green. 15½x15½-inch seat pads, with ties to hold them securely.

Matching Chair Back Pads, slide on easily 59c
Plastic Quilted Card Table Cover to match 1.49

Stationery, Street Floor, The Hecht Co., Washington and Silver Spring

Two Medical Chiefs Lost By Gallinger

Gallinger Hospital, already seeking a new medical chief of staff, is losing two other high ranking officials to private practice this month.

Leaving are Dr. Brooks G. Brown, chief medical officer in sugery, who plans to enter private practice in this city; and Dr. A. Ralph Monaco, pathologist and laboratory head, who will take up private practice in Columbus, Ga.

Dr. Alvin R. Sweeney, Gallinger superintendent, said candidates for both positions are being considered. A permanent successor to Dr. Monaco, he stated, will not be named until his terminal leave expires in May.

On Temporary Basis

The position of Dr. Monaco, who already is on terminal leave, will be staffed on a temporary basis by Georgetown University School of Medicine until expiration of that terminal leave, Dr. Sweeney said.

Concerning Dr. Brown's successor, Dr. Sweeney said officials alalready have a candidate in mind, but that his name will not be announced until after conferences with the medical schools participating in Gallinger activities. Effective resignation date is April 1.

In the meantime, Dr. George C. Ruhland, health officer, is searching for a qualified physician willing to take over the $9975-a-year position of medical chief now filled by Admiral Percival S. Rossiter, USN ret., who has agreed to stay on until a successor is found.

Dr. Brown's position as chief medical officer in surgery pays $7581, while the post of pathologist is rated at $7102.

Two Top Posts Vacant

With Dr. Brown's resignation, Dr. Sweeney said, two of the hospital's six chief medical officers positions will be unified. The second is that of psychiatrist-in-chief, unfilled since its creation last July. The duties are being handled by Dr. Joseph B. Gilbert, District alienist, until a qualified candidate can be found, it was explained.

Dr. Brown, 36, was appointed to Gallinger last July, coming here after a two-year fellowship in surgery at the Cleveland Clinic. He was graduated from George Washington University Medical School, interned at GWU Hospital, and took resident training there.

Dr. Monaco, 35, is a native of Washington, and a graduate of the Georgetown University Medical School in 1938. In wartime, he was commissioned by the U. S. Public Health Service and served at Bethesda, Md., in the National Institute of Health. He joined the Gallinger staff in 1945.

New Polio Center Opens

Freedmen's Hospital and the College of Medicine of Howard University yesterday announced the opening at Freedmen's of a treatment-training center for victims of infantile paralysis.

The project is sponsored by the District of Columbia Chapter, National Foundation for Infantile Paralysis, which backs similar centers at Children's, Providence and Gallinger Hospitals.

The clinic has a $2100 respirator, infra-red ray treatment facilities, mechanical walkers, hot-pack machines, and other aids for care and rehabilitation of polio victims.

Quarters for the new unit and services of the medical director and consultants are supplied by the hospital and the medical school. Its equipment and salary of the therapist are provided by the Foundation. Expenses of treatment and hospitalization, where necessary, are underwritten by the Foundation.

Few Complained Of Molesting Near School, Police Say

Police yesterday denied they have received excessive complaints of children being molested in the vicinity of the Kenilworth Elementary School.

On Monday night, the Kenilworth Citizens Association voted to ask the Fourteenth Precinct for more police protection during play periods around the school.

Lieut. J. B. Monroe, acting commander of the Fourteenth Precinct, said yesterday that a complaint was received last week that a small girl's pocketbook had been snatched from her near the school. He said a detective had been assigned to the complaint, which is the only one received recently in the area.

Monroe said scout cars had been instructed to keep a special watch in the area.

Seniors to Give Supper

The senior class of Sherwood will stage a benefit oyster and chicken salad supper at Ashton Methodist Church, Ashton, Md., on Saturday from 4 to 8 p. m.

Wouldn't you rather drink Four Roses?

Fine Blended Whiskey. 90.5 proof. 60% grain neutral spirits. Frankfort Distillers Corp., N.Y.

You Get A Whale Of A Value When You Shop Your Neighborhood

VALUE LIQUOR STORES

CHECK THE VALUE STORE IN YOUR NEIGHBORHOOD

We Reserve The Right To Limit Quantities

Haller's Reserve 4-YEAR-OLD Blended Whiskey
2.48 Fifth
A $2.79 VALUE
Famous for its mellow blend. 86 proof . . . 27½% straight whiskey. 72½% grain neutral spirits. A whale of a VALUE.

Stony Brook 100% Grain Neutral Spirits
DRY GIN
1.98 Fifth
A $2.69 VALUE
From a renowned distiller. C. H. Graves and Sons. 80 proof. We're proud to offer this VALUE.

Dandie Dinmont Famous Imported 100% **Scotch Whiskey**
3.38 Fifth
A $4.35 VALUE
The pride of the Scots . . . superb, mellow flavor. 86 proof. You'll agree, it's a splendid VALUE.

La Mothe ★★★ French Brandy Bottled In Cognac, France
2.98 Fifth
A $3.65 Value
Imported brandy with a full-bodied flavor all its own. 84 proof. Try it, it's a real VALUE.

IMPORTED B and G French VERMOUTH
1.39 extra-size quart
A $2.35 VALUE
You get a full quart plus 1¾ ounces. Made and bottled in France. You couldn't ask for a finer VALUE.

Vasco Da Gama Dessert Wine Imported from Portugal
73c Fifth
A $2.45 VALUE
A delicious and fragrant white wine imported from Portugal. Alcohol 20% by volume. Truly a VALUE at only 73c.

RON ROYAL IMPORTED RUM
1.39 Fifth
A $2.49 VALUE
80.8 proof. Imported from the West Indies. Another sensationally low price at your VALUE stores.

HALLER'S "VERY RARE" 90 PROOF BLENDED WHISKEY
2.98 Fifth
A $3.49 VALUE
40% straight whiskey 4 to 6 YEARS OLD. 60% grain neutral spirits. A luxury blend guaranteed smooth as velvet. The finest VALUE in Washington history.

RON MARO IMPORTED West Indies 4-YEAR-OLD RUM
1.98 Fifth
A $2.69 VALUE
Look for VALUE Stores to bring you a fine, 4-year-old rum, imported from the West Indies. 80.6 proof. A spectacular VALUE.

Bottled-in-Bond—100 Proof OLD SPRING Kentucky Straight BOURBON
3.68 Fifth
A $4.95 VALUE
A fine old-fashioned 100 proof Bourbon, formerly sold at a much higher price. Distilled by Park & Tilford. Our special at 3.68 fifth makes it an unexcelled VALUE.

TOM MOORE Kentucky Straight BOURBON
2.98 Fifth
A $3.49 VALUE
An 86 proof quality straight bourbon from the heart of Kentucky . . . at the price of your favorite blend. A terrific VALUE.

NORTHWEST	NORTHWEST
Burdette's Wine & Liquor 5910 Georgia Ave. N.W. GEorgia 4500	**PENNANT LIQUOR** Corner 7th & Florida Ave. N.W. Near Griffith Stadium NOrth 0160
CHEVY CHASE LIQUOR 5546 Connecticut Ave. N.W. Formerly Pure Food Store WO. 4500	**RIVERSIDE LIQUORS** 2123 E St. N.W. District 4882
COLONY LIQUOR 4901 Georgia Ave. N.W. Cor. Georgia & Emerson GE. 7300	**STANDARD LIQUOR** 3213 M St. N.W. MIchigan 4363-MIchigan 9873
BIG BEN LIQUORS 1300 N. Capitol St. At New York Ave. NOrth 5007	**TRIANGLE LIQUORS** 1005 7th St N.W. District 6063
COSMO WINE & LIQUOR 1792 Columbia Rd. N.W. ADams 8200—COlumbia 1500	**NORTHEAST**
G & G BEVERAGES 510 G St. N.W. District 5533	**FRIENDLY LIQUORS** 703 H St. N.E. ATlantic 8397
GOLD LIQUORS 2501 Pennsylvania Ave. N.W. MIchigan 7934	**RHODE ISLAND LIQUOR** 914 Rhode Island Ave. N.E. HObart 1010
HOUSE OF SPIRITS 3507 Connecticut Ave. N.W. ORdway 4900	**STOP & SHOP LIQUORS** 3009 Rhode Island Ave. N.E. NOrth 7429
DUNBAR LIQUORS 1634 1st St. N.W. Corner 1st & Florida MIchigan 7982	**BENNING LIQUORS** 3445 Benning Rd. N.E. LIncoln 9393
KENNEDY LIQUOR 5501 1st St. N.W. GEorgia 4687	**SOUTHWEST**
Larimer's Liquor Shop 1727 Connecticut Ave. N.W. DEcatur 3366	**Burka's Wine & Liquor** 401 7th St. S.W. NAtional 7227
LEON'S LIQUORS 1131 14th St. N.W. REpublic 0288	**Shulman's Wine & Liquor** 300 M St. S.W. Corner 3d & M Sts. DIstrict 6699
NEY LIQUORS 1013 Pennsylvania Ave. N.W. NAtional 7951	**SOUTHEAST**
KING LIQUORS 1831 K St. N.W. MEtropolitan 5666	**KOPIT'S WINE & LIQUOR** 1001 11th St. S.E. LIncoln 0010
Nichols Wine & Liquor 1741 Pennsylvania Ave. N.W. DIstrict 2721	**MEAD'S WINE & LIQUOR** 3919 S. Capitol St. LIncoln 3131
	Carolina Liquor Store 102 N. Carolina Ave. S.E. At 1st & E Sts. S.E LIncoln 0406

Somerset 100% Pure California Wine
Sherry, Port or Muscatel
your choice gallon 1.65
A $2.35 VALUE
Only carefully selected vine ripened grapes are used in this famous wine. It's another outstanding VALUE. Alcohol 20% by volume.
Half gallon size.....95c

Throwaway Bottles..... BEER

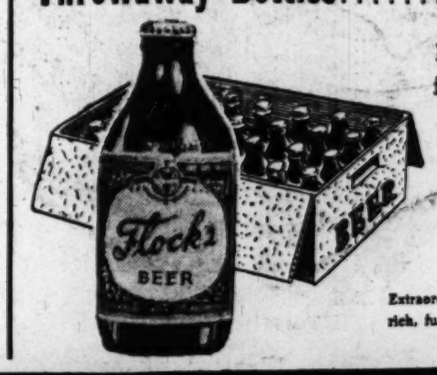

Famous Flocks Brand from Williamsport, Pa.
1.95 case of 24 bottles
A $2.69 VALUE
Extraordinary week-end special. You'll like its rich, full bodied flavor. A triumph in VALUE.

TAKE ADVANTAGE OF THESE VALUES THURSDAY—FRIDAY—SATURDAY

Pepco Finance Plans Include Stock Issue

By S. Oliver Goodman

Potomac Electric Power Co. will issue about seven million dollars more in common stock "sometime during the first half of 1949," it was indicated yesterday.

This would be in addition to a proposed 37-million-dollar debentures issue, details of which were published yesterday. A public hearing on the bond issue plan has been scheduled for March 21 at 10 a. m. in the board room of the Public Utilities Commission.

Pepco, in the midst of a vast expansion program, will need 20 million dollars in new capital for this year. Of the 37 million to be realized by the bond sale, about 29 million will be used to redeem preferred stock and to pay off outstanding bank loans.

Thus, proceeds of 8 million from the debentures issued together with 5 million from a recent bank loan would give the company 13 million in new working capital. This leaves another 7 million to be raised this year.

Representatives of Pepco and local underwriters have been discussing the form for the additional financing. Best guess at the present time is that it will be an additional 592,250 shares of common stock to be offered on a 'rights' basis to present shareholders. However, this has not been definitely determined yet.

Meanwhile, both classes of Pepco preferred stock surged higher yesterday on the Washington Stock Exchange. Bid price moved up to $50 and asked price spurted to $53.25 in conformity with the redemption quotation. Pepco common stock also was in demand at higher prices. It closed at 14¼ on the local market.

WHO'S WHO TODAY: Frank R. Schwengel, president of Joseph E. Seagram & Sons, Inc., has been elected board chairman of Distilled Spirits Institute, Inc., national trade organization whose headquarters are in Washington. He succeeds Owsley Brown who was named honorary chairman . . . Lee Rider of Alexandria, Va., won the "President's Award" in a recent contest for division managers of Boyle-Midway, Inc., household products maker . . . Harold E. Jones has been appointed vice president-supply of Ford International, Inc. . . . Russell J. Hopley, former national director of civil defense planning, has been elected a director of Northwest Bancorporation.

Schwengel

TAX GUIDE: Limited number of investors' tax guides is soon available at the Washington branch office of Merrill Lynch, Pierce, Fenner & Beane. The 32-page pamphlet explains concisely the framework of the Federal personal income tax and points out to investors the provisions of the latest Revenue Act.

ODD LOTS: Association of American Railroads estimated net income of Class One railroads dropped five million dollars in January below the same 1948 month . . . Auditors Section of District Bankers Association will meet tonight at Burlington Hotel and hear William B. Mehler outline preparations for a regional convention here in May . . . Area bedding retailers will meet today in Willard Hotel and hear plans for the 1949 Sleep Show scheduled for April 18-30 . . . Liggett & Myers Tobacco Co. is contemplating an offering of 784,235 shares of additional common stock . . . General Motors Corp. reported new peacetime records of 380,328 employment and $1,283,865,090 payroll in 1948.

"Underpriced": A Western Reserve University economist says the steel industry has "underpriced" its product. "Indeed," writes Marvin Barloon in the Harvard Business Review, "the steel shortage itself may be largely a matter of underpricing. Much of the demand for steel . . . could well be eliminated by a sharp price advance. The price of steel as reported by the Bureau of Labor Statistics went up only 71 per cent from 1939 to September, 1948. In this period the prices of 'all commodities' rose 118 per cent."

EARNINGS: Industrial Rayon Corp. reported net income of $12,623,914, or $8.31 a common share for 1948, compared with $13,460,416, or $8.86 a share in 1947. Other earnings statements:

12 Months Ended December 31	1948	1947
Chi Pneumatic	$4,695,800	$4,511,711
Per share	11.21	10.41
Eastman Kodak	53,494,425	43,199,254
Per share	4.45	3.46
Gen Stl Casting	3,715,698	3,003,522
Per share	37.16	30.13
Merck & Co	8,520,250	6,397,940
Per share	7.36	5.43
Pitts Forgings	2,192,799	970,384
Per share	6.27	2.94
Link-Belt Co	11,731,863	7,016,042
Per share	14.37	8.68
Holland Furnace	4,033,081	3,696,320
Per share	4.48	4.10
Sylvania El	3,823,382	2,507,075
Per share	2.84	2.10
Cooper-Bessemer	3,062,000	2,166,597
Per share	11.07	7.55
Elliott Co	2,775,491	1,407,540
Per share	7.14	3.99
Seiberling Rub	467,758	421,614
Per share	.74	.58
Adam Hat Stores	325,000	159,700
Per share	.77	.38
Atc Top & S F Ry	62,842,711	47,743,744
Per share	23.23	17.11
Univ Products	1,295,501	1,607,584
Per share	6.48	8.04
3 MONTHS ENDED JANUARY 31	1949	1948
Deere & Co	6,822,543	3,292,477
Per share	2.09	.92

*Preferred stock.

MEETING: Members of the Gulf Ports Association will meet here March 16 and 17 with E. H. Thornton of Galveston, Tex., presiding as association head. Among the subjects to be discussed is the St. Lawrence waterway project, which the group opposes. The association includes terminal operators and port authorities in Texas, Louisiana, Mississippi, Alabama and Florida. Congressmen from those States have been invited to a buffet dinner on March 16 in the Washington Hotel, where the business sessions also will be conducted.

Quotations on N. Y. Stock Exchange

By The Associated Press

Total stock sales yesterday, 640,000 shares; previous day, 940,000; week ago, 692,730; year ago, 734,170; two years ago, 945,080; January 1 to date, 41,616,319; year ago, 42,979,467; two years ago, 55,909,300.

Dow-Jones Stocks

New York, March 9 (AP).

	Open.	High.	Low.	Close.	Net ch.
30 Inds.	175.64	176.79	175.22	176.16	—0.33
20 Rails	47.92	48.11	47.32	47.90	—0.34
15 Utils.	34.90	35.01	34.85	34.97	—0.05
65 Stks.	63.10	63.33	62.93	63.14	—0.19

Transactions in stocks used in averages today: industrials, 58,300; railroads, 21,200; utilities, 32,600; total, 112,100.

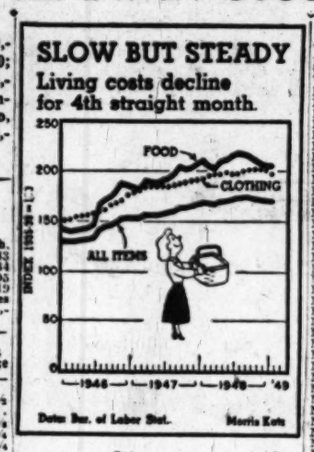

Sales Add 00	High	Low	Close	Net Ch'ge
ABBOTT LAB.. 4	77½	77	77	—1½
ACF-Brill Mot. 1	2⅞	2⅞	2⅞	....
Acme Stl 3	48½	48½	48½	+½
Adams Exp ... 4	16	17¾	17¾	—¼
Admiral Corp.. 7	17⅞	17½	17⅞	—¼
Air Reduction.. 3	20⅞	20⅝	20⅝	+⅛
Ala & Vicks .. 1	97½	97½	97½	—¼
Aldens Inc ... 1	15¼	15¼	15¼	....
Alaska Juneau 5	3⅛	3⅛	3⅛	+⅛
Allegany Corp 13	2⅞	2⅞	2⅞	....
Alleg Lud Stl.. 4	24½	24½	24½	+⅛
Al Chem & Dye 1	179	179	179	—1
Allied Strs 11	28	27⅞	28	....
Allied St pf 1	88	88	88	+1½
Allis-Ch Mfg ... 5	26⅜	26⅜	26⅜	—⅛
Amal Leather.. 4	3⅜	3⅛	3⅜	+⅛
Amerada Pet... 1	102	101½	102	+1½
Am Ag Ch Del.. 1	38⅛	38⅛	38⅛	—⅛
Am Airlines ... 39	9⅛	9⅛	9⅛	—⅛
Am Airlines pf. 2	60½	60½	60½	....
Am Bank Note. 2	21½	21½	21½	....
Am Bosch Ar.. 1	9⅞	9⅞	9⅞	....
Am Brake Shoe 3	34	33½	33½	—⅛
Am Broadcast . 1	7⅞	7⅞	7⅞	+⅛
Am Cable & Ral 14	3⅛	3⅛	3⅛	+⅛
Am Can 4	91⅞	91	91⅞	+⅛
Am Car & Fdy. 2	27½	27½	27½	—⅛
Am Ch&Cable. 1	21	21	21	....
Am Chicle 3	43⅞	43	43⅞	+⅝
Am Cryst Sug. 1	17	17	17	....
Am Cyanamid . 19	40⅜	40⅜	40½	—¼
Am Cyan pf .. 1	103	103	103	....
Am Distill 1	31	31	31	+⅛
Am European . 3	16⅛	15⅞	15⅞	+⅛
Am Export L .. 7	15⅛	15½	15⅛	+⅛
Am & For Pow. 4	1⅞	1⅞	1⅞	—⅛
Am & F P 3½pf 2	48	47½	48	+½
Am & F P 2 pf. 3	7⅞	7	7⅞	—⅛
Am Hide & Lea 28	13⅜	13⅜	13⅜	+⅛
Am Home Prod 8	25½	25⅜	25⅜	—⅛
Am Ice 2	57⅞	57⅞	57⅞	+⅛
Am Locomot .. 14	15⅜	15½	15½	....
Am M & Fdy 2	13	12⅞	12⅞	—⅛
Am Metal 2	24	23⅞	23⅞	—⅛
Am Molasses .. 2	6⅛	6⅛	6⅛	+⅛
Am Pow & Lt 17	8½	8⅜	8½	+⅛
Am P&L $5 pf 3	76⅜	74⅜	74⅜	—⅜
Am Rad & St S 18	13½	13⅛	13⅛	—⅛
Am Safety Raz. 7	6⅜	6⅜	6⅜	+⅛
Am Seating .. 2	26⅜	26⅜	26⅜	+⅛
Am Smelt & R 9	49⅜	49½	49½	—⅜
Am Snuff 4	36⅛	35⅝	35⅝	....
Am Stl Fdrs.. 2	25	25	25	....
Am Stores 1	23½	23½	23½	+⅛
Am Stove 1	10	10	10	....
Am Sugar Ref 2	33⅜	33⅜	33⅜	....
Am Sumat Tob 2	17	16⅞	16⅞	—⅛
Am Tel & Tel 25	148⅝	148⅛	148½	—⅛
Am Tobacco... 15	67	66½	66½	—⅝
Am Viscose ... 7	54⅜	54½	54½	—⅛
Am Wat Wks... 4	7⅞	7½	7⅞	—⅛
Am Woolen.... 9	35⅝	35½	35⅝	—⅛
Am Wool pr pf 3	79	77	77	+½
Am Zinc L & S 1	5⅛	5⅛	5⅛	—⅛
Anaconda Cop 24	32½	31½	31⅝	—⅝
And-Prich Oil.. 8	20⅜	20⅜	20⅜	+⅛
Andes Copper.. 1	10	10	10	—⅛
A P W Prod.. 2	3⅞	3⅜	3⅜	—⅛
Armco Stl 9	24⅞	24⅝	24⅝	—⅜
Armour & Co.. 14	7	6⅞	6⅞	—⅛
Armour pr pf 1	70½	70½	70½	+½
Armstrong Ck . 1	44⅜	44⅜	44⅜	—⅜
Arlloom Carpet 1	11½	11½	11½	—⅛
Associ Dry Inv 10	35½	34½	35½	+1½
Atch T & S F.. 10	92⅝	92	92½	—⅛
Atch T&SF pf 2	99⅜	99⅜	99⅜	+⅛
A T F Inc 2	13	12⅞	12⅞	—⅛
Atl Coast Line 3	37½	37½	37½	—⅛
Atl G&W Indies 1	64	64	64	....
Atl Refining .. 5	35⅜	35⅜	35⅜	—⅜
Atlas Corp 1	20½	20½	20½	....
Aust Nichols ... 1	5½	5½	5½	+⅛
Autom Canteen 10	17½	16½	17½	—⅛
Avco Mfg 14	6⅝	6⅝	6⅝	—⅛
BABBITT B. T. 1	14⅜	14⅜	14⅜	+⅛
Bald Loco 10	10⅜	10⅜	10⅜	—⅛
Balt & Ohio .. 10	9⅜	9¼	9⅜	—⅛
Balt & Ohio pf 1	18⅜	18⅜	18⅜	—⅜
Barker Bros... 6	19½	19	19	—1
Barnsdall Oil .. 2	41	40⅞	40⅞	+⅛
Bath Ir Wks .. 10	12⅞	12⅝	12⅝	—⅛
Beatrice Pds.. 1	34⅞	34⅞	34⅞	+⅛
Beaunit Mills . 1	14⅜	14⅜	14⅜	—⅛
Beech Aircr 4	9	9⅛	9⅛	+⅛
Beech-Nut 4	35⅜	35⅛	35⅛	—⅛
Bell Airc 1	11⅞	11⅞	11⅞	—⅛
Bell & Howell.. 5	16½	16½	16½	—⅛
Bendix Avia .. 16	33⅜	33⅜	33⅜	....
Bend Home Ap. 1	9⅜	9⅜	9⅜	—⅛
Best & Co. ... 1	25	25	25	+⅛
Best Foods 4	27⅞	27½	27⅞	+⅛
Beth Steel 22	31⅜	31⅛	31⅛	—⅛
Bigelow-Sanf .. 1	10⅜	10⅜	10⅜	+⅛
Blaw-Knox 2	13⅛	13⅛	13⅛	+⅛
Bliss & Laugh . 1	12	12	12	....
Bliss (E.W.) .. 12	10⅜	10⅛	10⅜	—⅛
Boeing Airp... 9	24⅛	24⅛	24⅛	—⅛
Bohn Alum & Br. 2	51½	51	51½	+⅜
Bond Strs 4	17⅞	17½	17½	—⅛
Borden Co 10	39	38⅞	38⅞	+⅛
Borg-Warner .. 3	49⅜	49½	49½	—⅜
Boston & Me .. 3	1⅜	1½	1⅜	—⅛
Bower Roll Br 1	34½	34½	34½	....
Brandt Air 1	7⅜	7⅜	7⅜	....
Bridgpt Brass 2	8⅛	8⅛	8⅛	—⅛
Briggs Mfg 3	28½	28½	28½	—⅛
Briggs & Strat 2	25	24⅞	25	+⅛
Bristol-My 4	31⅞	31⅞	31⅞	+⅛
Bklyn Un Gas. 12	24⅜	23⅞	24⅜	+⅛
Bucyrus-Erie ... 19	15⅞	15⅜	15⅞	—⅜
Budd Co 22	8⅜	8⅜	8⅜	—⅛
Buffalo Forge . 1	28½	28½	28½	+⅛
Bullard Co 2	14½	14½	14½	—⅛
Bulova Watch. 1	34½	34½	34½	+⅛
Burling Mills .. 23	15⅜	15⅛	15⅛	—⅜
Burr Add Mach 12	15⅛	15	15⅛	+⅛
Butler Bros ... 2	8⅜	8⅜	8⅜	....
Butte Cop & Z 1	3½	3½	3½	....
Byers A M ... 1	20⅞	20⅞	20⅞	—⅜
Byron Jackson 1	23½	23½	23½	+⅛
CALLAHANZ-Ld 2	1⅜	1⅜	1⅜	....
Calumet & Hec 1	4⅞	4⅞	4⅞	+⅛
Campbell Wy .. 1	20¼	20¼	20¼	—⅛
Can Dry G Ale. 8	12⅜	12⅜	12⅜	+⅛
Canad Pacific . 34	12⅝	12½	12⅝	+⅛
Cannon Mills . 1	42	42	42	....
Capital Airl ... 3	6⅜	6⅜	6⅜	....
Caro P&L 14	28⅛	28	28⅛	....
Carrier Corp... 1	13½	13½	13½	....
Carriers & Gen 1	6⅜	6⅜	6⅜	....
Case J I Co ... 8	34	33⅞	34	+⅛
Caterpil Tract . 3	57½	56½	56½	—1½
Celanese Corp. 26	26¼	25⅞	25⅞	—⅜
Celanese 1st pf 1	104	104	104	+⅛
Celotex Corp .. 27	19⅜	19	19⅛	+⅛
Cent Foundry .. 8	10⅛	10⅛	10⅛	—⅜
Cen Ga Ry pf .. 2	17½	17½	17½	—⅜
Cen Hud G&E .. 4	6⅞	6⅞	6⅞	....
Cen NY Pow pf 1	83	83	83	+1
Cent R R N J .. 2	24½	24⅜	24½	—⅛
Cen & SW Corp 29	11⅛	11	11⅛	+⅛
Cent Viol Sug . 2	10⅛	10⅛	10⅛	—⅛
Cerro de Pas .. 7	18⅜	18⅜	18⅜	—⅜
Cert-teed 10	11⅜	11⅜	11⅜	....
Chesebr Cab.. 1	7½	7½	7½	+⅛
Ches & Ohio.. 9	32½	31⅞	32	+⅛
Chicago Corp.. 10	10⅛	10	10	—⅛
Chi & E Ill.... 3	4⅛	4⅛	4⅛	—⅜
Chi & E Ill A . 1	9⅜	9⅜	9⅜	—⅛
Chi Ind & L A 2	8⅛	8⅛	8⅛	—⅛
Chi MSP & Pac 9	6⅛	6⅛	6⅛	....
Chi & NW 12	15½	15	15½	+⅛
Chi & NW pf .. 1	31⅜	31⅜	31⅜	+⅛
Chi Pneu Tool 2	29	28½	28½	+⅛
Chi R & Pac .. 8	30⅛	30⅛	30⅛	—⅛
Chi R & P pf .. 5	67	67	67	+1
Chi Yell Cab.. 1	12	12	12	....
Chick Cot Oil.. 1	14¼	14¼	14¼	+⅛
Childs Co 6	3⅜	3⅜	3⅜	....
Chile Cop 2	33	33	33	....
Chrysler Corp 24	84	83½	83½	....
Cin G & E ... 11	32	31⅞	31⅞	—⅛
Cin Mill Mch. 3	21⅜	21⅜	21⅜	—⅜
CIT Finan 9	46⅜	46	46	—⅜
City Ice & F .. 1	27½	27½	27½	+⅛
City Stores.... 4	18⅛	17⅞	18⅛	+⅛
Clark Equip.... 3	26	26	26	+⅛
Clev El Illum. 13	12½	12	12½	—⅛
Clev El Ill rtwi 36	1	1	1	—⅛
Clev Graph Br 2	23½	23½	23½	—⅛
Clev & Pitts... 9	30¼	30	30	—⅜
Climax Molyb. 4	13⅜	13⅜	13⅜	....
Clinton Ind .. 3	28⅛	28	28	—⅛
Clopay Corp... 1	4⅜	4⅜	4⅜	....
Cluett Peabody 2	26½	26⅜	26½	+⅛
Cluett Pea 4 pf 33	54	53½	53½	—⅜
Coca-Cola 20	28½	28½	28½	—⅛
Colgate-P-P .. 10	33	32⅝	33	+⅛
Colgate-P-P pf 10	46⅜	46	46	—⅜
Collins & Aik.. 1	14	14	14	—⅛
Colonial Mills. 3	16	15⅝	16	+⅛
Col Fuel & Ir 6	16⅜	16½	16½	—⅛
Col P & Tr pf 4	17⅞	17⅞	17⅞	—⅜
Col & South .. 3	9⅛	9⅛	9⅛	+⅛
Colum Brcast A 2	18⅞	18⅞	18⅞	—⅛
Colum Brcast B 2	18⅛	18	18	—⅛
Colum Gas ... 41	11⅞	11⅜	11⅜	—⅛
Colum Pict ... 5	8	7⅞	8	....
Colum Pict pf.. 1	49½	49½	49½	+1⅛
Colum Carbon. 2	29⅜	29½	29½	—⅛
Col & S O E.. 5	13⅞	13⅜	13⅞	+⅛
Comb Eng Sup 1	23½	23½	23½	—⅛
Coml Credit... 5	50⅛	50	50	....
Coml Solvents. 10	16⅜	16¼	16¼	....
Comwlth Edis. 21	26⅜	26⅛	26⅜	....
Comwl & Sou. 168	3½	3⅜	3⅜	....
Com & Sou pf 8	98½	98	98½	+⅛
Congol-Nairn.. 4	28½	28	28½	....
Consol Cigar .. 2	26	25½	26	+⅛
Cons Copperm. 8	3⅜	3⅜	3⅜	....
Cons Edison... 42	21⅜	21⅜	21⅜	....
Cons Edis pf.. 1	107	107	107	—⅜
Cons Nat Gas. 2	45	45	45	—⅜
ConsRR Cuba pf 2	15¼	15¼	15¼	+⅛
Cons Ret Strs. 1	12⅜	12⅜	12⅜	—⅛
Cons Textile... 1	8⅛	8⅛	8⅛	....
Cons Vultee .. 30	9⅜	9⅜	9⅜	—⅛
Consum Pow... 1	34⅛	34⅛	34⅛	—⅛
Container Corp 2	34⅜	34⅜	34⅜	....
Cont Bak 3	14	14	14	—⅛
Cont Can 3	34⅛	34⅜	34⅜	+⅛
Cont Can pf .. 2	98⅜	98⅜	98⅜	+⅛
Cont Diam Fib 2	8½	8½	8½	—⅜
Cont Ins 2	62	62	62	+⅛
Cont Motors... 8	7	6⅞	6⅞	—⅛
Cont Oil Del.. 7	53¼	52⅞	53⅛	+⅛
Cont Steel 2	14½	14½	14½	—⅛
Cooper-Bess ... 11	28⅜	27⅜	27⅜	+⅜
Copperweld Stl 1	16⅜	16⅜	16⅜	—⅛
Corn Exch ... 1	51	51	51	+½
Corn Prod 4	63⅜	63	63	....
Cornell-Dub El 2	9⅛	9⅛	9⅛	—⅛
Corning Glass. 12	21	20⅜	20⅜	—½
Coty Intl 5	17⅜	17⅜	17⅜	—⅛
Crane Co 11	29¼	28⅜	29	+⅜
Creameries Am 2	9⅛	9⅛	9⅛	+⅛
Crown ZerkA&S 8	16⅜	16⅜	16⅜	—⅛
Crown Zeller... 5	25⅜	25⅜	25⅜	—⅛
Cuban-Am Sug 6	13⅛	13	13	—⅛
Cudahy Pack.. 8	7⅜	7⅜	7⅜	....
Cudahy P pf.. 1	70⅛	70⅛	70⅛	+⅛
Cunning Drug.. 1	17⅛	17⅛	17⅛	+⅛
Curtis Publish 17	6⅛	6	6⅛	+⅛
Curtis P pr pf 1	46½	46½	46½	—⅛
Curtiss-Wr ... 44	9½	9⅛	9⅛	—⅛
Curtiss-Wr A. 5	22¼	21⅞	21⅞	—⅛
Cutler-Ham ... 1	23¼	23¼	23¼	—⅛
DANA CORP... 3	24⅜	24⅛	24⅛	+⅛
Davega Stores. 1	12¼	12¼	12¼	....
Dayton P & L 9	28½	28⅛	28⅜	—⅛
Dayton Rub ... 1	9⅜	9⅜	9⅜	—⅛
Deep Rock Oil. 1	26	26	26	+⅛
Deere & Co ... 8	34⅞	34½	34⅝	—⅛
Deere & Co pf 28	31⅞	31½	31⅞	—⅛
Del & Hud.... 1	34½	34½	34½	....
Del Lack & W 2	8	7⅞	8	....
Den & RGW .. 2	21⅞	21⅜	21⅜	—⅛
D & RGW pf .. 2	40½	40	40	—1
Detroit Edis ... 16	21⅜	21⅛	21⅜	—⅛
Diamond Mat.. 2	38½	38	38½	+⅛
Diam Match pf 2	43	42½	43	....
Diam T Motor 23	11¼	10⅜	10⅜	—⅛
Diana Strs ... 7	7⅛	7	7⅛	+⅛
Dist Corp-Seag 24	13⅛	13⅛	13⅛	....
Dr. Pepper ... 1	11	11	11	....
Doehler-Jarvis 8	30½	30½	30½	+⅜
Dome Mines... 11	14⅜	14⅛	14⅛	—⅛
Douglas Aircr. 4	57⅜	57⅛	57⅜	—⅛
Dow Chem 4	48⅜	48⅜	48⅜	+⅛
Dow Ch 2d pf 1	106	106	106	—⅛
Dresser Indust 9	21⅜	21⅜	21⅜	....
Duplan Corp .. 3	10⅜	10⅜	10⅜	—⅛
DuPont de N. 11	184⅛	183⅜	184⅛	+⅛
DuPont pf 1	119⅜	119⅜	119⅜	—⅛
DuPont 3½ pf. 1	99½	99½	99½	+⅛
DWG Cigar ... 2	10½	10⅜	10⅜	—⅛
EAGLE-PICH 2	17⅜	17⅜	17⅜	—⅛
Eastern Air L 18	15⅜	15⅜	15⅜	—⅛
East G & St.. 1	11	11	11	....
Eastman Kod. 21	44⅜	44½	44⅜	+⅛
Eaton Mfg ... 6	29½	29½	29½	+⅛
Ekco Prod ... 5	11½	11½	11½	—⅛
Elastic Stop N 1	6⅛	6⅛	6⅛	—⅛
El Auto-Lite.. 4	40⅜	40⅜	40⅜	—⅛
Elec Boat 1	14⅛	14⅛	14⅛	+⅛
El & Mus Ind 12	1⅜	1⅜	1⅜	+⅛
El Pow & Lt.. 21	21⅜	21⅜	21⅜	—⅛
El P & L $6 pf 2	140	140	140	+½
El Storage Bat 1	46	46	46	—⅛
Elliott Co 4	20⅜	20⅜	20⅜	—⅛
Elliott cv pf.. 1	55⅜	55⅜	55⅜	—⅛
El Paso N Gas 8	31⅜	31⅜	31⅜	+1⅛
Emerson El M 1	12½	12½	12½	+⅛
Emer R & Ph 9	14⅜	14⅜	14⅜	—⅛
Empire D El.. 1	15	15	15	....
Endicott John. 4	32⅜	32½	32½	—⅛
Equit Off Bldg. 1	4⅜	4⅜	4⅜	....
Erie RR 13	12⅜	12½	12⅜	+⅛
Erie RR pf A.. 1	55	55	55	—⅛
Eversharp ... 5	7⅛	7⅛	7⅛	....
Ex-Cell-O 5	39⅜	39⅛	39⅜	+⅛
FAIRBANKS M 1	39⅛	39⅛	39⅛	—⅜
Fajardo Sugar. 1	19⅜	19⅜	19⅜	+⅜
Famos Tel & R. 11	1⅛	1⅛	1⅛	....
Fenders-Quig .. 22	11⅛	11⅛	11⅛	—⅛
Fed-Mogul 1	16⅛	16⅛	16⅛	—⅛
Fed D Strs 1	25⅜	25⅜	25⅜	—⅛
Fid-P Fire Ins. 1	66½	66½	66½	+⅜
Firestone T & R 13	49½	48⅜	48⅜	—⅜
Firth Carpet .. 4	16	16	16	....
Flintkote 8	25⅜	25½	25½	—⅛
Florence Stove. 1	26⅛	26⅛	26⅛	—⅛
Florida Pow .. 6	14⅜	14½	14⅜	+⅛
Florsheim Sh A 3	13⅜	13½	13⅜	+⅜
Follansbee Stl. 19	20	19½	19½	—⅜
Food Fair Strs. 1	9⅛	9⅛	9⅛	—⅛
Food Mach 9	24⅛	24	24⅛	—⅛
Food Mach pf. 1	85½	85½	85½	....
Foster Wheeler. 8	23⅜	23⅛	23½	—⅜
Francisco Sug . 2	10	10	10	....
Frank Strs 1	8⅜	8⅜	8⅜	....
Freeport Sulph 2	42½	42½	42½	—⅛
Froedt G & M. 1	12½	12½	12½	—⅛
Fruehauf Tra .. 7	19	18⅜	18⅜	—⅜
GAIR (ROB).. 10	6⅛	6⅛	6⅛	—⅛
Gamble Skog.. 1	9⅛	9⅛	9⅛	....
Gardner-Den .. 3	17	16⅞	16⅞	—⅛
Gar Wood Ind. 6	5⅛	5⅛	5⅛	—⅛
Gaylord Cont.. 6	20⅛	20⅛	20⅛	+⅛
Gen Am Invest 2	14⅜	14⅜	14⅜	—⅛
Gen Baking ... 2	10⅜	10⅜	10⅜	....
Gen Cable 3	8⅜	8⅜	8⅜	+⅛
Gen Cigar 1	18⅜	18⅜	18⅜	—⅛
Gen Elec 35	37⅛	36½	37⅛	+⅛
Gen Foods 21	42	41⅞	42	+⅛
Gen Foods pf.. 1	96½	96½	96½	—⅜
Gen Instrum ... 5	8⅛	8⅛	8⅛	+⅜
Gen Motors ... 37	58⅞	58⅜	58½	—⅜
Gen Mot 3¾ pf 2	99½	99½	99½	—⅜
Gen Port Cem.. 3	23⅜	23⅛	23⅜	+⅛
Gen Prec Eq .. 2	15⅜	15⅜	15⅜	—⅛
Gen Pub Util . 18	12⅞	12⅞	12⅞	—⅛
Gen Real & Util 8	5⅛

Dividend Actions

New York, March 9 (AP).—Dividends declared:

	Rate	Period	Record	Payable
Regular				
Avery B F & Sons	25c	Q	3-18	4-1
Bk of Calif	2.50	Q	4-8	4-15
City N Bk & Tr Chi	1.50	Q	4-20	5-2
Cooper-Bess	30c	Q	3-18	3-28
Dominguez Oil Fields	25c	..	4-15	4-29
Pac Can	12½c	..	3-24	3-31
Pug Sd Pulp & T	50c	Q	3-18	3-31
Simplex Paper	20c	Q	3-31	4-9
Bates Mfg	50c	Q	3-17	3-30
Corning Glass Wks	12½c	..	3-21	3-31
Heller W E	15c	Q	3-18	3-31
Roosevelt Oil & Ref	20c	Q	3-15	4-1
Unit Shoe Mch	62½c	Q	3-15	4-5
Caro Pw & Lt	50c	..	4-7	5-2
Consol Grocers	25c	Q	3-15	3-31
Cromp & Kno'les L W	75c	..	3-18	3-31
Hercules Cement	50c	Q	3-21	4-1
New Eng El System	20c	..	3-19	4-1
Quebec Power	25c	Q	4-14	5-25
Sundstrand Mch Tool	25c	Q	3-18	3-28
Irregular				
Granite City Stl	50c	..	3-21	3-31
Nat Enam & Stpg	25c	..	3-21	3-31
Am Brake Shoe	50c	..	3-18	3-31
Cuban Am Sugar	25c	..	3-21	4-1
Accumulative				
St Pow & Lt 7 pf	1.75	..	4-15	5-2
Resumed				
Helena Rubinstein	25c	..	3-22	4-1

Naval Stores

Savannah, March 9 (AP).—Turpentine, 40¼; offerings and sales, none; receipts, 4; shipments, 104; stocks, 17,587.

Rosin: Offerings and sales, none; receipts, 214; shipments, none; stocks, 20,840.

Rosin: Unchanged.

YWCA Raises 2.2 Millions

San Francisco, March 9 (AP).—A fund of $2,245,369 has been collected within the YWCA for work in the war-ravaged areas of the world, the organization's eighteenth national convention was told today.

New Service Corp!

With sales possibilities unlimited. Operating methods will revolutionize soda fountain and luncheonette business. Need additional capital to complete or will sell outright and spend sufficient time to teach all phases of operation.

Washington Post, Box No. 971

ONLY Double SECURITY CARD HOLDERS PROVIDES

"Wheeldex the original" is the speediest, most compact wheel-file for all card records. Provides exclusive direct posting without removal of cards. Units $17.50 up.

ASK FOR FOLDER G-71

WHEELDEX

ST. 6072

Wash. Co. 945 Pa. Ave. N.W.

D. C. Securities

Yesterday's quotations on Washington Stock Exchange:

Sales

Pot. Elec. Pwr. com.—10 at 14⅛.
Virginia Elec. & Pwr. com.—50 at 16⅜.
Amer. Tel. & Tel.—8 at 148½.
Woodward & Loth. com.—30 at 34.
Pot. Elec. Pwr. com.—200 at 14¼, 300 at 14¼, 100 at 14¼, 25 at 14¼, 200 at 14¼.
Virginia Elec. & Pwr. com.—200 at 16⅜.
Pot. Elec. Pwr. com.—50 at 14¼.
Am. Tel. & Tel.—12 at 148½, 20 at 148½, 22 at 148½, 1 at 148½.
Wash. Gas com.—30 at 23⅞.

BONDS	Bid.	Asked.
Public Utility		
Am T&T cv deb 2¾s, 1957	106¼	107
Am T&T cv deb 2¾s, 1961	102¼	103
Cap Tran 1st Ref 4s, 1964	97	97½
Georgetown G 1st 5s, 1961	114	.....
Pot Elec Pwr 3¼s, 1966	105½	.....
Pot Elec Pwr 3¼s, 1977	105	.....
Pot Elec Pwr 3s, 1983	102	.....
Washington Gas 5s, 1960	120	122
Miscellaneous		
Ter Ref&W Cp 1st 4s, 1958	102	.....
STOCKS		
Public Utility		
Amer Tel & Tel (9)	148¼	149
*Capital Transit (p.50)	18¼	19¼
*Pot Elec Pwr com (.90)	14⅛	14¼
*Pot El P 3.60% pf A (1.80)	50	53¼
*Pot El P 3.60% pf B (1.80)	50	53¼
*Va Elec&Pwr com (u1.20)	16⅞	17
Wash Gas Lt com (1.50)	23⅝	23⅞
Wash Gas Lt cum pf (4.25)	100	102
Wash G Lt cum cv pf (4.50)	105	106½
National Banks		
Capital (1.00)	27	.....
Liberty (8)	315	.....
Lincoln (15)	330	.....
Riggs (†12)	330	345
Washington (6)	b200	.....
Trust Companies		
Amer Sec&Tr new (†1.00)	28	29
Natl Sav Tr (†8.00)	430	.....
Prince Geo B&Tr (†1.00)	30	.....
Union Trust Co (†1.00)	35	37
Wash Loan & Tr (12)	330	.....
Savings Banks		
Bank of Bethesda (†1.50)	30	.....
Com & Savings (†10)	348	.....
Fire Insurance		
American (†6)	160	.....
Firemen's (1.40)	32	.....
National Union (.75)	17	.....
Title Insurance		
Columbia (†30)	13	.....
Real Estate (†6)	185	.....
Miscellaneous		
Carpel Corp (1.00)	20	25
Garfinckel com (1.50)	15	16
Garfkl 5½% cu cv pf (1.375)	21½	23
Garfkl 4½% cu sc pf (1.125)	17	18
Hecht Co (1.60)	22⅛	.....
Hecht 3¾% cum pf (3.75)	91	.....
Lanston Mono (†2.00)	20¼	.....
*Mergenthaler Lino (p4.25)	48	51
Natl Mtge&Inv pf (p.60)	8	9
*Peoples Drug (†2.00)	30½	31
Security Storage (†5)	121	130
Ter Ref&Wh Corp (3)	50	55
*Wdwd & Loth com (2.00)	33	38
*Wdwd & Loth pf new (5)	102	.....

*Ex-dividend. (b) Books closed. †Plus extra or extras. (a) Paid so far this year. (p) Paid 1948. (u) Unlisted.

Lustron Gets Another 7 Million From RFC

The Reconstructon Finance Corp. reported yesterday it has loaned another seven million dollars to the Lustron Corp., builder of prefabricated homes.

The loan, completed last month, raised the total of RFC loans to the firm to $32,500,000. It is intended to help the company produce enameled steel houses at its Columbus, Ohio, plant.

Chicago Grain

Chicago, March 9 (AP).—A late rally left the grain market with a firm appearance at the close today. With the deferred contracts in the lead, corn spurted for gains extending to more than 2 cents and wheat for gains of nearly 2 cents.

Until the late advance the market had drifted along in quiet dealings without getting anywhere. Only soybeans had shown any firming tendency, largely because of the lack of deliveries on March contracts and reports cash prices were higher at St. Louis than here.

Wheat closed 1⅝@1⅞ higher, corn was 1⅝@2¼ higher, oats were ½@1¼ higher, rye was ¾ lower, soybeans were 2½@3 cents higher and lard was 5 cents lower to 5 cents a hundred pounds higher.

Range follows:

	Open.	High.	Low.	Close.
Wheat—				
May	2.16½	2.18	2.15⅝	2.17¾-⅞
July	1.92½	1.94¼	1.91⅞	1.94⅛-¼
Sept.	1.92⅝	1.94½	1.91⅞	1.94⅛-½
Dec.	1.94⅛	1.96	1.93¾	1.95⅞
Corn—				
May	1.31¾	1.33¾	1.31¼	1.33⅝-¾
July	1.30⅞	1.33¼	1.30⅝	1.33-33¼
Sept.	1.24⅞	1.27½	1.24¾	1.27-27⅛
Dec.	1.13	1.15⅝	1.12⅞	1.15½
Oats—				
May	67⅛	68	67	67⅞
July	59¼	61	59¼	60⅞-¾
Sept.	58⅛	59⅜	58⅛	59⅝
Dec.	59⅝	60⅝	59¼	60⅜-¼
Rye—				
May	1.31½	1.32½	1.31	1.32¼
July	1.29	1.30½	1.29	1.30½
Soybeans—				
March	2.34¼	2.37½	2.34¼	2.37-37¼
May	2.22¾	2.26½	2.22¾	2.26-26½
July	2.17¼	2.20	2.17¼	2.20
Lard—				
March	1.62	12.62	12.60	12.62
May	12.50	12.65	12.50	12.62
July	12.65	12.75	12.60	12.72
Sept.	12.72	12.80	12.67	12.80
Oct.	12.87	12.87	12.77	12.82

Cash Grain

Chicago, March 9 (AP).—WHEAT—No. 2 hard, 2.28½.

CORN—No. 2 yellow, 1.38@1.39½; No. 3, 1.34¾@1.38; No. 4, 1.27½@1.34½; No. 5, 1.13½@1.25½; sample grade, 1.09@1.19; No. 3 white, 1.44.

OATS—No. 1 heavy mixed, 76½@76¾; No. 1 heavy white, 77¼@77½; sample grade heavy white, 74½.

BARLEY—Nominal: Malting, 1.18@1.47; feed, 93@1.18.

FIELD SEED—Per hundredweight, nominal: Timothy, 16.50@17.00; sweet clover, 15.00@16.00.

SOYBEANS—None.

Wouldn't you rather drink Four Roses?

Fine Blended Whiskey. 90.5 proof. 60% grain neutral spirits. Frankfort Distillers Corp., N.Y.C.

GOP State Chairmen Meet Sunday in Chicago

GOP State chairmen have been invited to a meeting in Chicago Sunday to pick two representatives on the party's policy committee.

Formation of this committee was authorized at the recent national committee sessions in Omaha. It will have the power to decide whether to call a conference this year to chart new party programs.

Besides two State chairmen, the policy group will include six members of the national committee, two Senators, two Representatives, and two State finance chairmen.

Swedish Labor Group Due in Capital Mar. 12

Stockholm, Sweden, March 9 (AP). Twelve Swedish labor union representatives will leave by plane Thursday for a month-long study tour of the United States. The delegation is headed by the chairman of the Swedish Trade Union Congress, Axel Strand.

The group is to arrive in New York Friday and will be in Washington March 12.

The delegation will study steel, paper, textile, electrical and some other industries, canneries and mines and American transport systems.

Mystery Tune Revealed

Hollywood, March 9 (U.P.).—Paramount Studios, seeking to end a deluge of telephone calls, letters and telegrams, tonight disclosed the mystery tune on the radio program, "Stop the Music," is "Paramount on Parade."

Correspondent Fined

Berlin, March 9 (AP).—An American Military Government court fined an American correspondent—Curt Riess of Transradio—$100 yesterday on charges of trying to take 6700 marks (about $2000) out of Berlin to the British zone.

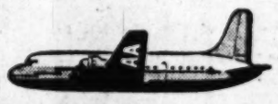

Now! A name to remember!

The AMERICAN STATESMAN to CHICAGO

3 hours nonstop

Lv. 5:30 p.m. — Ar. 7:30 p.m. CST

When you consider the extra speed, the extra comfort and the unsurpassed dependability of American's DC-6 service to Chicago . . . and then consider that there is no lower fare . . . you'll always go American!

MEXICO—$59.00

Travelers to California or the Sun Country may arrange a side trip to Mexico City for only $59.00 extra. Ask American for details.

Phone EXecutive 2345 or your travel agent

Ticket Offices: Statler Hotel and 813 15th Street, N. W.

AMERICAN AIRLINES

A VALUE LIQUOR STORE

Larimer's FOODS · WINES · LIQUEURS

EXTRA VALUES

THURSDAY—FRIDAY—SATURDAY

WE DELIVER—CALL US AT DECATUR 3300 FOR OUR LOW PRICES ON CASE LOTS

BANK NOTE SCOTCH WHISKEY 4.98 FIFTH

$59 Case

An 8-year-old blended Scotch whiskey at a low price. 86 proof.

H-O-W Sauterne California Wine 79c 1.55

½ Gal. Gallon

A fine table wine . . . alcohol 12% to 14% by volume.

FIAT IMPORTED DRY VERMOUTH 98c Quart

A famous imported Argentine dry Vermouth. Alcohol 18% by volume.

BOTTLED IN BOND OLD POINDEXTER

8 Years Old

4.49 FIFTH

$53.00 CASE

Kentucky straight bourbon made in Spring '40, bottled in fall '48.

TURN TO PAGE 13 FOR MORE BIG VALUES IN WINES AND LIQUORS

LARIMER'S • 1727 CONNECTICUT AVE. N.W.

Be sure to get Sunday's Post for the next installment of "The Personal Letters of FDR"

White sidewall tires available at extra cost.

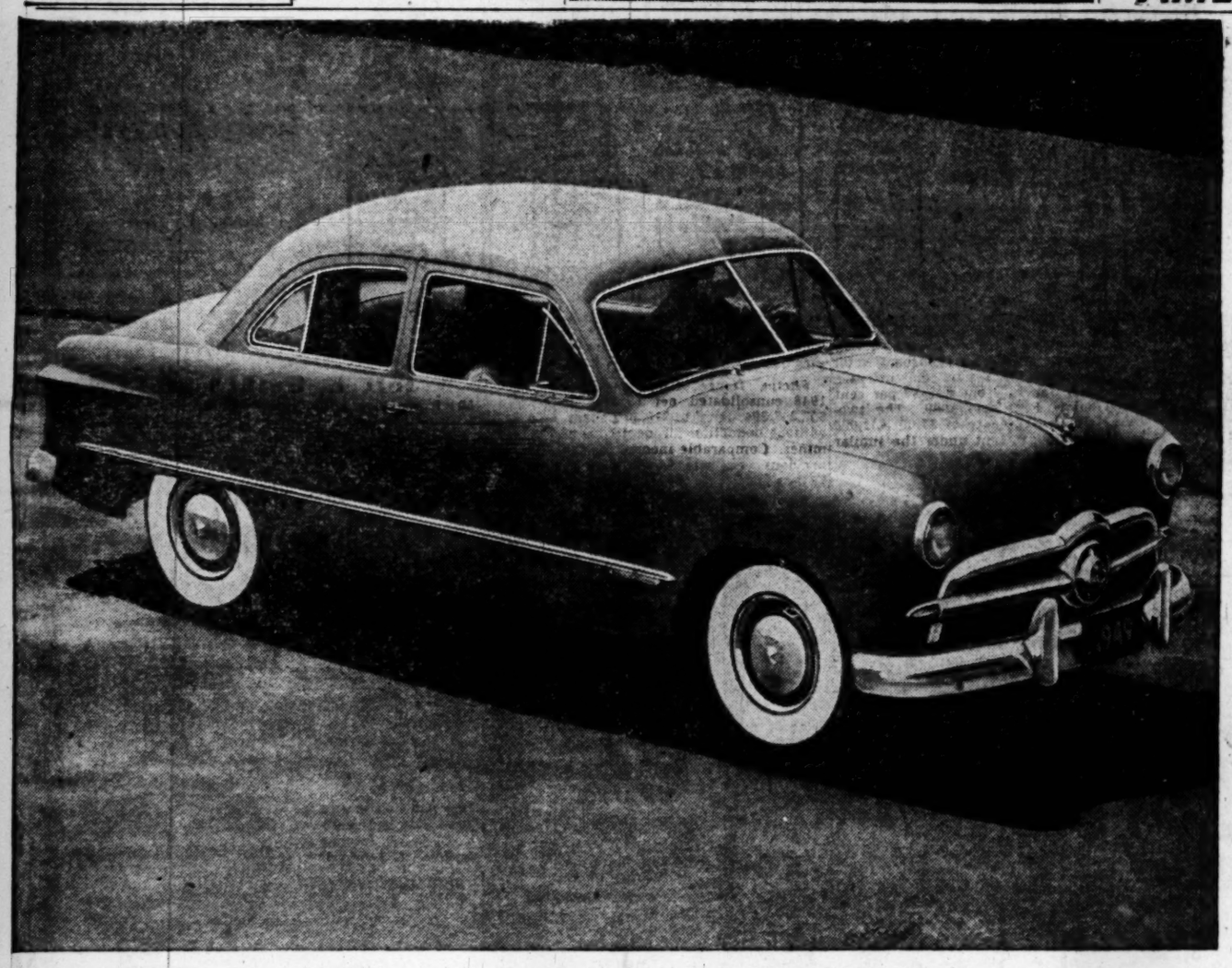

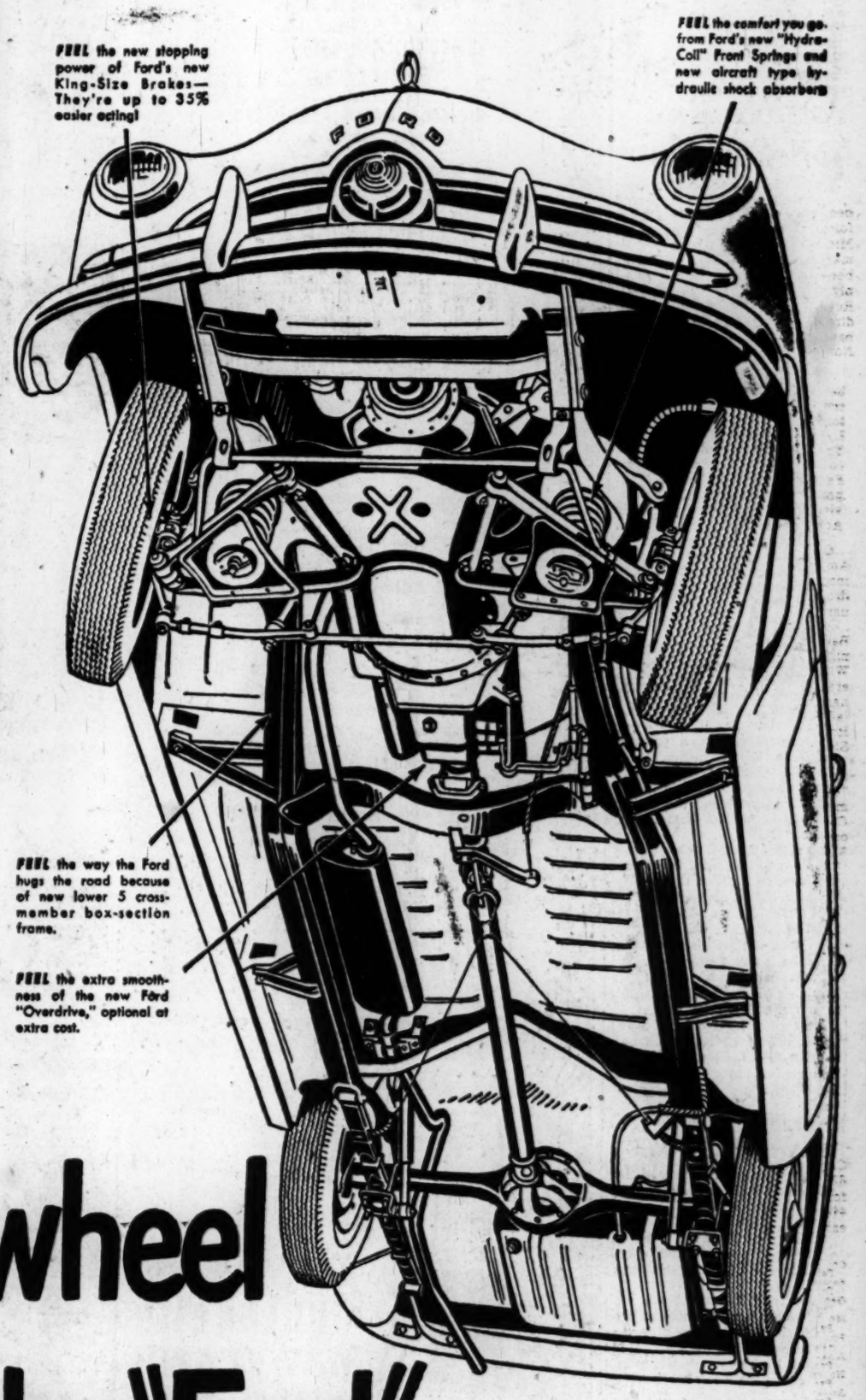

You can see the difference. But to get the "feel", drive it! Feel the ease of Fingertip Steering, the "get-away" power of Ford's new "Equa-Poise" Engines—100 h.p. V-8 or 95 h.p. Six! You'll love the feel of Ford's new King-Size Brakes . . . 35% easier-acting! And for solid comfort—Ford's "Mid Ship" Ride has the feel of luxury—with "Hydra-Coil" Springs in front, new "Para-Flex" Springs in the rear. Take the wheel—try the new Ford "Feel"—today!

'49 FORD

Take the wheel

Try the "Feel"

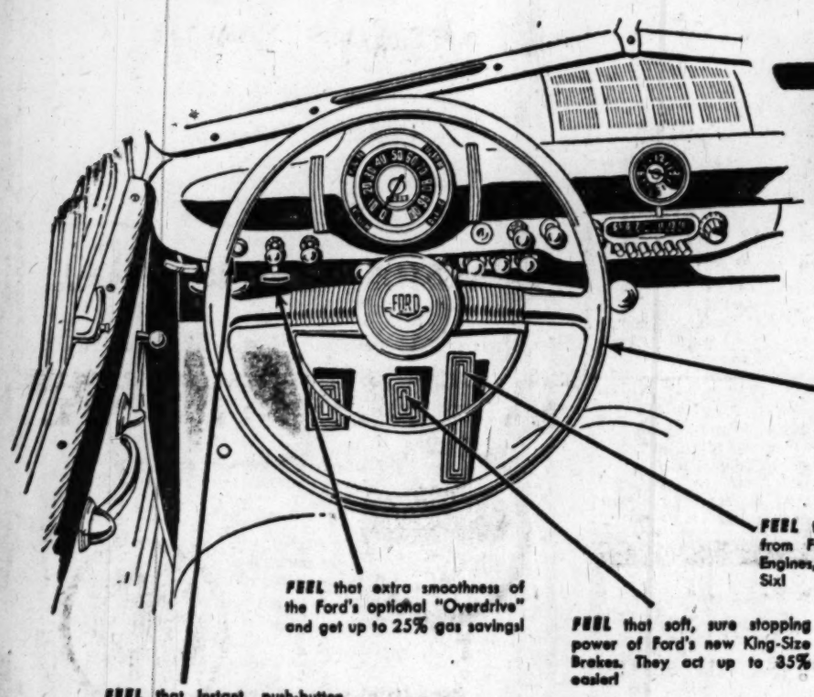

There's a NEW Ford in your future

Ford

Ask your Dealer for a ride in the '49 Ford

Your Ford Dealer invites you to listen to the Fred Allen Show, Sunday Evenings—NBC Network. Listen to the Ford Theater, Friday Evenings—CBS Network. See your newspaper for time and station.

Premarriage Counsel Given By Ministers

A majority of the Protestant ministers in Washington give premarital counsel to men and women who come to them to be married, a study by the Washington Federation of Churches has revealed.

The study showed that 42.5 per cent of the city's Protestant clergymen have classes in preparation for marriage. Some 22 per cent offer classes in home and marriage problems for parents.

Results of the study were presented yesterday by Dr. Edward O. Clark, pastor of the Chevy Chase Baptist Church, and chairman of the Federation Committee on Marriage and the Home, at a seminar in Washington City Church of the Brethren, 337 North Carolina ave. se.

Questionnaires on counseling and instruction were distributed by the federation to 200 clergymen, and answers were received from 149. More than 86 per cent of the clergymen said they talked with persons who came to be married. Dr. Clark expressed concern over the fact that so few of the churches have classes for parents on home and marriage problems.

Dr. Leland Foster Wood, executive secretary of the Commission on Marriage and the Home of the Federal Council of the Churches of Christ in America, praised the Washington clergymen for for their "remarkable showing" in the field of pre-marital counseling. Few cities could equal the record, he said.

Judging from their reports, many churches do not consider marriage sacred enough to be included in their educational program, he said, pointing out that a minority of Washington churches are doing anything to prepare young people for marriage.

He urged greater emphasis on family life in religious education, adding that the best premarital counseling will not make up for weak character and lack of spiritual development.

Fairfax Faces Possible Rise In School Tax

A possible 10 per cent increase for school construction appeared yesterday to be the only change likely in the Fairfax County tax rate for the next fiscal year.

The county supervisors met to draw up a tentative budget to be advertised shortly for public hearing.

The supervisors cut items in both the fire levy and the county levy (general fund) to keep within present tax rates. The present tax rate, which includes five different levies, is $3.19.

Board Chairman G. Wallace Carper said "I think this is the year the taxpayers expect us not to increase the rate." Board members followed his lead in the following actions which may be revised at the discretion of the board after the public hearing:

1. A two-cent tax increase urged by Supervisor C. B. Runyon to provide full-time men at volunteer fire stations was turned down when it was learned that the increased revenue would provide about half the $25,000 requested.

2. The sanitary engineer's budget of $149,423, a $51,000 increase, was cut to $99,000. Most of the increase would have taken the form of a 23-cent levy in Sanitary District No. 1. The supervisors felt this would hurt the chances of a proposed bond issue there.

3. The planning commission's budget was cut to $32,300 from a $35,400 request, and the library fund was cut $3800 from the requested $25,800.

The school budget was sent back to the school board for the second time because it asked that the supervisors either appropriate $50,000 to the board or increase the school levy by 10 cents. The supervisors took the position that they didn't have the money to spare, and that if the school felt it necessary it should include the request for a tax rate in its budget.

The county budget for the current fiscal year ending June 30 anticipates $1,451,539 will be raised from county taxes on a tax base of $54,588,192.

Prince Georges Officer Recovering After Crash

Prince Georges County Police Pvt. Joseph R. Hill, 29, is recovering at Leland Memorial Hospital, Riverdale, from back injuries suffered Tuesday when the patrol car he was driving overturned in College Park, Md., while answering a call.

Police said Hill's vehicle, with its siren open, was going north on the Baltimore blvd. when another auto turned into its path. Hill swerved his car, causing it to roll over several times. His partner, Pvt. James P. Kearns, was uninjured.

Wouldn't you rather drink Four Roses?

Fine Blended Whiskey. 90.5 proof. 60% grain neutral spirits. Frankfort Distillers Corp., N.Y.

Cash-and-Carry Only! We Reserve the Right to Limit Quantities

THRIFTY BEVERAGE STORES

Read This List

You'll find a "Thrifty" store conveniently located near you!

NORTHWEST

CLIFTON LIQUORS
2502 Fourteenth Street N.W.
Corner 14th & Chapin Sts — COlumbia 2090

KEYSTONE LIQUOR STORE
2104 Pennsylvania Ave. N.W.
REpublic 1914

THE CALVERT SHOP
2312 Wisconsin Avenue
3 doors south of Calvert Theater. — OR. 8888

MUDRICK'S
14th and Irving Street N.W.
NOrth 2000

MID-CITY LIQUOR STORE
1216 Thirteenth Street N.W.
MEtropolitan 3000

ONTARIO BEVERAGES, Inc.
1733 Columbia Road N.W.
Cor. Columbia & Ontario Rd. — CO. 3203

DIXIE LIQUOR STORE
3429 M Street N.W.
Opposite Key Bridge — AD. 7713

CIRCLE LIQUORS
5500 Connecticut Ave. N.W.
At Livingston St. — WOodley 0600

Sherman Ave. Liquor Store
2901 Sherman Avenue N.W.
Cor. Harvard St. & Sherman Ave. — CO. 3040

SERVICE LIQUOR STORE
9th and L Streets N.W.
REpublic 1160

ACME LIQUOR SUPPLY CO.
1400 North Capitol Street
MIchigan 4200

HILLCO MARKET & LIQUOR
2016 Fourteenth Street N.W.
14th and U Streets — DUpont 9030

TOKAY LIQUORS, INC.
417 Eleventh St. N.W.
Opposite Evening Star Bldg. — DI. 2242

JEFFERSON LIQUOR
5303 Georgia Ave. N.W.
At Ingraham Street — RAndolph 1010

PENN WINE & LIQUOR
1705 Pennsylvania Ave. N.W.
NAtional 3215

NORTHEAST

HAMLIN LIQUOR CO.
1812 Rhode Island Ave. N.E.
DUpont 4050

ROSE'S LIQUOR STORE
830 Bladensburg Road N.E.
ATlantic 7777

WELTMAN'S LIQUOR DEPT. STORE
3935 Minnesota Ave. N.E.
Opposite Senator Theater — TRinidad 5000

COLUMBIA WINE & LIQUOR
1151 Bladensburg Road N.E.
FRanklin 6666

SOUTHEAST

Alloy's Fort Davis Liquor Co.
3847 Alabama Avenue S.E.
Top of Pa. Ave. Hill S.E. — VIctor 2400

NAT GANDEL'S
123 B Street S.E. on Capitol Hill
(Opposite Library of Congress) — LIncoln 1000

AVENUE WINE & LIQUOR
2318 Pennsylvania Ave. S.E.
LIncoln 4400

Anacostia Thrifty Store
1205 Good Hope Road S.E.
Corner Good Hope Rd. and Nichols Ave. — ATlantic 3610

SOUTHWEST

GLOBE LIQUORS
620 Seventh Street S.W.
MEtropolitan 3796

WOHL'S, Inc.
624 Fourth Street S.W.
NAtional 6666

Famous Old Mr. Dorsey Straight BOURBON
2.69 FIFTH
Famous Old Mr. Dorsey at a low, low price. Your party host. Straight bourbon whiskey. 86 proof.
At "Thrifty" Stores

BOURBON
Hill and Hill Kentucky Straight BOURBON
3.49 FIFTH
Here's an old favorite that's been in great demand. Unusually smooth, full-bodied. Straight Kentucky Bourbon. 86 proof.
At "Thrifty" Stores

BRANDY
5-Year-Old IMPORTED Spanish Colette BRANDY
2.99 FIFTH
This fine imported brandy is bottled in Spain. 5 years old; full-bodied and rich in flavor. 84 proof.
At "Thrifty" Stores

RON MARCO Imported RUM
1.99 FIFTH
Imported full-bodied rum for tastier eggnog and mixed drinks. 80.6 proof.
At "Thrifty" Stores

CHATEAU THIERY SPARKLING BURGUNDY or CHAMPAGNE
1.99 FIFTH
This is an exceptional bargain at this price. Naturally fermented in the bottle. 12% to 14% by volume.
At "Thrifty" Stores

DUCHESSE CHAMPAGNE and SPARKLING BURGUNDY
2.49 FIFTH
To make the occasion "special" try "Duchesse. Naturally fermented in the bottle. 12% by volume.
At "Thrifty" Stores

N. Y. STATE "DORE" CHAMPAGNE
2.99 FIFTH
Natural fermentation in the bottle and the choicest of grapes is the reason for its fame. 12% by volume.
At "Thrifty" Stores

English Peer Dry Martini COCKTAIL
1.49 FIFTH
Just chill and serve! The distilled spirits are distilled dry gin. 48 proof.
At "Thrifty" Stores

SCOTCH
STRONG'S IMPORTED Genuine Highland Blended SCOTCH
3.97 FIFTH
Genuine Highland Blended 100% Scotch! Known for its rare quality and bouquet. 86 proof.
At "Thrifty" Stores

14 Years Old! LAPHROAIG Imported 100% SCOTCH
6.95 FIFTH
Pronounced "Lafroig." Long a favorite among Scotch connoisseurs. Imported, rich full-flavored, 14-year-old straight Scotch. 91.4 proof.
At "Thrifty" Stores

Imported by Schenley! KINTORE SCOTCH
3.99 FIFTH
Unusually low price for so fine an imported Scotch. Smooth, mild. 86 proof.
At "Thrifty" Stores

Imperial Gold Medal 8-Year-Old SCOTCH
4.95 FIFTH
One of the finest imported Scotches; preferred by discriminating drinkers. 86 proof.

WINES
Gran Vino Chilean Riesling WINE
59c FIFTH
Imported famous Gran Vino known the world over for its quality. 13% by vol.
At "Thrifty" Stores

Imported Italian CINZANO VERMOUTH
99c FIFTH
For a smoother, tastier mixed drink, try this sweet, imported Vermouth. 15% alcohol by volume.
At "Thrifty" Stores

RYE
Very Low Priced! Montebello MARYLAND Straight Rye
2.99 FIFTH
Here's a great Maryland straight rye at an unusual price! Makes a wonderful highball or cocktail. 86 proof.
At "Thrifty" Stores

Tasty, Refreshing Lebanon Valley BEER
2.15 CASE
Plus Deposit
Delicious tangy beer brewed in the heart of Pennsylvania.
At "Thrifty" Stores

Excellent Quality LADY BETH California WINE
49c FIFTH
Pure California wine produced from superb, select grapes. Outstanding for its quality. Sherry, port and muscatel. 20% by volume.
At "Thrifty" Stores

No Deposit! No Returns! BEER In Throw-Away Bottles
Tru-Blu Case 2.49
Cumberland Old German 2.49 CASE
At "Thrifty" Stores

PETE HAGEN'S Old Fashioned Rock 'n Rye
1.99 FIFTH
Fine for highballs, hot toddys, Tom and Jerrys. Bottled at 48 proof with fruit.
At "Thrifty" Stores

TRU-FRUIT BLACKBERRY WINE
49c FULL QUART
It's excellent! Tastes like the fresh fruit. Fine for table or entertaining. 12% to 14% by volume.
At "Thrifty" Stores

St. John's Beats Gonzaga for Title

This Morning

With Shirley Povich

(Editor's Note—Yesterday Shirley Povich interviewed Pollyanna in the Washington training camp. Today he presents the views of Grumpy.)

ORLANDO, FLA., MARCH 9.—Your full name, please?

POVICH

"Joe Grumpy."

And you are a rooter for the Washington ball club?

"Whenever there's anything to root for, I am."

You don't like their prospects of finishing out of the second division.

"I don't like their prospects of finishing out of seventh place."

Why?

"Too many old faces and no new ones to get excited about."

But the pitching ought to be better.

"Who says so, except Clark Griffith, and he said the same thing last year."

You don't like Ray Scarborough, who won 15 and lost only 8 last season?

"Don't put words in my mouth. Sure I like Scarborough. But I don't like Masterson, Hudson, Haefner, Haynes, Klieman and those bush-league rookies on the club."

What do you have against them?

"NOTHING EXCEPT their pitching records. Look at what they did last year. Masterson won 8 and lost 15. Hudson, 4 and 16. Haefner, 5 and 16. Haynes, 9 and 10. Leeper, the prize rookie from Atlanta, 1 and 5. Who could like 'em except their mothers?"

The catching is pretty good?

"What's good about it? Who caught the most games last year? Jake Early. A .220 hitter. Al Evans, a .259 hitter. If they were smart catchers they'd be no asset with that kind of batting average."

But there is an improvement at first base?

"How can you tell? Mickey Vernon has gone, but he hit .358 once. Ed Robinson never hit .300 in his life."

Robinson hit those 16 home runs last year, though.

"Yeah, and he was with the Indians and didn't have to face that Cleveland pitching of Feller, Beardon and Lemon. Even so, he could hit only .254, and he's slower than Vernon."

Al Kozar is a good ball player at second base.

"He's all right. A .250 hitter. Too many Kozars in the batting order, and you're sunk."

There wasn't a better fielding third baseman in the league last year than Eddie Yost.

"AND THERE WAS'NT a weaker-hitting third baseman in the league, either. Who's going to knock in the runs for this Washington club?"

But Sam Dente from the Browns will tighten up the infield at shortstop.

"He isn't going to drive in any runs with that glove of his, though. And I have to be shown that he can play shortstop. Apparently he couldn't play it well enough for the Browns, or is Washington less particular?"

Buddy Lewis will drive in some runs, though.

"Who can be sure of that. He's been out of the game a year. When last seen, in 1947, he had a batting average of .260 and wasn't scaring any pitchers. He's a year older, after a year out of the game."

You have to like Ed Stewart in centerfield, though.

"Who has to like him? I don't have to like a .278-hitting outfielder who wasn't good enough for the Yankees and broke into the majors when he was 31. Come again."

THIS COULD BE a great year for Gil Coan.

"And it could be another lousy one. He hit .232 last season, and they gave him every chance putting him in 132 games. Why does it have to be a great year for Coan, and why didn't he play good ball last season, if he had it in him."

This rookie, Clyde Vollmer, from the International League, hit 32 home runs last season and has power.

"In the International League he had power. You could throw a safe over some of those fences from home plate. Bad as the Cinnati Reds have needed outfielders for 10 years they lost interest in Vollmer."

I take it then that you don't think much of the Washington club.

"You could put it another way. The more I look at 'em, the less I think of 'em."

Thank you, Mr. Grumpy.

In Demand for Probe

Rep. Rivers Hits Lax Auditing Of D. C. Golf Links' Accounts

By Jack Walsh
Post Reporter

Representative L. Mendel Rivers (D., S. C.) yesterday introduced in the House a resolution calling for a sweeping investigation of the entire public golf links situation in the District.

Rivers asked the House Committee on Public Lands to supena records of the present concessionaire (S. G. Leoffler Co.) and witnesses and report its findings "as soon as possible."

On the floor of the House, he said, "It looks like the right to operate golf courses in the District is more valuable than an interstate license to steal."

The 43-year-old South Carolinian charged that the half-million-dollar yearly business was conducted in a lax manner. Previously, Rivers complained about the playing conditions of the courses.

"It appears that the Department of Interior has been lax in auditing the books. There has been practically no supervision of the Government's income from these courses and the concessionaire's figures taken without much ado," said Rivers.

Severine G. Leoffler, sr., who heads the company that has had the concession here since 1921, had no comment to make about the proposed probe of his operation of the golf courses.

"I have nothing to say, not a word," stated Leoffler.

The Interior Department, too was noncommittal about Rivers' resolution. C. Girard Davidson, Assistant Secretary, said he had "no comment."

Leoffler's last five-year contract expired December 31. He has been operating the courses since on a contingent basis and has stated that he has been promised a five-year renewal by the Interior Department. For that reason, he didn't even bid for a new contract.

Meanwhile, the Cleveland Concession Co., represented locally by Ray Alvis, submitted a competitive bid before Leoffler's old lease expired.

Davidson has been making a study of the claims of both parties but has come to no decision.

Yesterday, the Assistant Secretary said, "We'll have one (decision) soon. Other conferences on the matter are scheduled this week."

He added, "When we get all the facts I'm sure we'll make a decision that will be in the public interest."

Lions Lose; Vitale Hurt

St. Louis, March 9.—The Washington Lions ended their road season tonight by losing another game to the St. Louis Flyers, 9-2, and also the services of another of their fast-dwindling squad of players.

The smallest crowd of the Arena season, 3549, watched the Flyers defeat the Lions for the sixth straight time and sweep their series.

Phil Vitale, one of the last three defensemen left to the Lions, was the injured player. He suffered a severe 3-inch cut on the right thigh. Vitale was taken to the Missouri Baptist Hospital for emergency treatment.

St. Louis		Washington
Almas	Goal	Crowdis
Milligan	R. D.	Foley
Grigg	L. D.	Dick
Trigg	Center	Robertson
McComb	R. W.	Mundrick
Black	L. W.	Maguire

Referees—Rabbit McVeigh and Patsy Callighen.

Spares: St. Louis—Mariucci, Simon, Gladu, Olson, Doran, Licari, Pozzo, Raynak, Backor and Tustin. Washington—Vitale, Forgie, Mousseau, Herchenratter, Hextall, McAtee and Frost.

First-period scoring: (1) St. Louis—Black (McComb, Trigg), 2:04. (2) St. Louis—McComb (Grigg), 19:02. Penalty—Dick (charging).

Second-period scoring: (3) Washington, Frost (McAtee, Hextall), 5:02. (4) St. Louis—Gladu (Licari, Grigg), 9:53. (5) Washington—Hextall (Robertson, Forgie), 13:52. (6) St. Louis—Gladu (Olson, Licari), 19:57. Penalty—Mousseau (holding).

Third-period scoring: (7) St. Louis—Gladu (Licari, Olson), 3:10. (8) St. Louis—Licari (Olson, Simon), 3:48. (9) St. Louis—Pozzo (Doran), 5:46. (10) St. Louis—Trigg (Mariucci, Black), 5:57. (11) St. Louis—Simon (Doran, Raynak), 11:08.

Results

BASKETBALL ASSOCIATION OF AMERICA

New York 90	Washington	74
St. Louis 81	Indianapolis	80
Minneapolis 74	Boston	67
Fort Wayne 84	Providence	80

COLLEGE BASKETBALL

La Salle 63	William and Mary	51
Princeton 63	Harvard	46
Columbia 58	Yale	54
St. Joseph's 76	Pennsylvania	72
Beloit College 66	Southwest Mo. St.	47

NAIB TOURNAMENT

Hamline U. 83	Indiana Central	66
N.W. La. St. 59	Brigham Young	57
Eastern Illinois St. 81	San Jose St.	75
Emporia State 63	Iowa St. Thrs.	49
Regis College 88	St. Thomas	52
Texas Tech 63	North Dakota U.	57
Beloit 66	South. Mo. State	47

AMERICAN LEAGUE HOCKEY

Providence 4	Buffalo	2
Hershey 5	Pittsburgh	4
Cleveland 6	Philadelphia	3
St. Louis 9	Washington	3

OkrieCrowds Early, Evans For Regular Catching Job

By Shirley Povich
Post Reporter

Orlando, Fla., March 9.—Jake Early and Al Evans, who have had a tight monopoly on the catching job with the Nats for most of ten years, are being crowded by Rookie Len Okrie in this season's training camp.

Manager Joe Kuhel will look with even more favor on Okrie if Early and Evans don't jog up their batting averages to more respectable figures than the respective .220 and .259 they hit last year.

Kuhel and the rest of the Nats' bosses hold high suspicion that young Okrie can outhit either one of the veterans, and with the Nats' batting order in need of some nether-end punch that is an important factor.

Good Receiver

There has been no complaint with Okrie's catching despite his meager 19-game experience in the majors. He did a workmanlike job of it behind the plate when he got the chance, has a fast pair o' hands, and his throwing to bases is acceptable enough.

The Nats had him in camp last season and then dropped Okrie off at Charlotte. When he hit .300 in that Class B circuit, they brought him up to the majors in June. He hit only .238 in 19 games but that fact isn't being held against him.

In fact, the wonder is that Okrie hit as much as .238. He was operating with a pesky stiffness in his neck that pained him on every swing. He was under treatment for it during the winter, and reported here completely fit.

There is some alarm in the Nats' camp over the weakness the batting order presents after the top four men—Gil Coan, Buddy Lewis, Ed Stewart and Ed Robinson—are out of the way. From that point, the threat of a Washington hit fades sharply, what with Sam Dente, Al Kozar and Eddie Yost due up in succession, ahead of whoever is catching and pitching.

Big Drop From There

Among those last five hitters, Dente's average of .259 compiled with the Browns last year, and Evans' similar figure, represent the batting peaks. Kozar barely hit .250, and Yost was a .249 hitter, and the threat of the extra-base hit is almost completely lacking.

Thus Kuhel is in a mood to draft Okrie for service if he can stage a batting show. He is a powerful right-handed swinger, biggest of all the catchers, and a job is awaiting him if he can connect with enough pitching to inject more punch into the lineup.

Truman Wants Nats To Win Opener for Him

Orlando, Fla., March 9 (U.P.). President Truman, who has pulled a few surprises of his own, is looking for some more of the same from the Washington Nationals—baseball variety, that is.

Washington Owner Clark Griffith revealed today he saw the President at nearby Winter Park yesterday and Mr. Truman said:

"Griff, you'd better tell your boys to win one of those opening games for me. I'm tired of seeing them lose. Let's show them one of our surprises this time, eh?"

President Truman has seen the Nats perform four times. Three of those times, Washington lost.

Griffith told the President he, too, was hoping for better results this time.

At Proper Time, Of Course

Georgetown Debater Uses His Fists

DEBATER LARROW MAKES A POINT

GEORGETOWN'S senior most likely to succeed could well be Ray Larrow.

Larrow is a smooth enough talker to be one of the better debaters in the Philodemic Society. And if his verbal arguments aren't convincing enough, his fists should be.

You see, the 190-pounder is captain of the boxing team and has lost only one bout in three years of dual competition.

Ray's a rarity—a bona-fide cultured heavyweight. His participation in athletics keeps him from accompanying the debaters on their trips but he won the school's choice debating honor when he was selected recently to compete in Georgetown's honored Merrick Debate, fixure for more than 60 years.

THE HOLYOKE (MASS.) husky will fight in his last dual match Saturday night at American University's gym where the Hoyas face John Carroll of Cleveland.

After that he will wind up his college boxing career in the Southern Invitational tourney at Columbia, S. C., March 24 and 25. Larrow probably won't compete in the Nationals at Michigan State.

Ray, a Navy vet, has to forego boxing to take up his duties as captain of the golf team. And he's a good golfer, too. He shoots in the low 70s and was No. 1 man on last year's team that won 13 of 20 matches.

The busy Larrow has been on the links only twice this year. The first time he squeezed in nine holes he turned in a 39.

And to think the versatile 24-year-old athlete originally came to Georgetown on a football scholarship! A leg injury suffered in his freshman year sidetracked him.

Although he has a future in golf and boxing, Larrow hasn't any plans to try either professionally. He's interested in selling as a career and probably will find his golfing skill a handy one.

JACK WALSH.

BOXER LARROW BACKS IT UP

Kokes' 3 Last-Minute Points Save 39-38 Win

By Herb Heft
Post Reporter

St. John's Cadets successfully defended their Catholic High basketball championship against onrushing Gonzaga with a 39-38 victory over the Eagles last night before 1500 at Uline Arena.

Trailing by 10 points, and seemingly hopelessly beaten with six minutes left in the game, Gonzaga, sparked by Paul Mayhew's three spectacular set shots, twice moved to within one point of a tie.

However, blond Don Kokes inserted a layup and a free throw for St. John's in the last 45 seconds to give the Cadets thier third straight title.

Gonfiaga Loses Tourney Bid

Gonzaga's loss deprived it of a berth in the Eastern States Catholic invitation tournament, March 24-26 in Newport, R. I. Before the game, St. John's announced it had turned down a bid because the Cadets had lost their two previous games in the Metropolitan tournament.

Despite the close finish, St. John's took the lead for keeps early in the second quarter. Jerry Goeringer, a reserve forward, who got his first starting job last night, looped in two consecutive set shots to give St. John's a 16-12 lead five minutes before half-time.

The Cadets led, 18-13, at intermission, and 28-21, going into the last quarter. They stretched their advantage to 31-21 after two minutes of the final stanza, just enough to cushion the Gonzaga rally.

Cadets Better at Foul Line

Getting down to the barest statistics, each team scored 13 field goals, and each had 20 chances at the foul line. The difference was that St. John's converted 13 to 12 for Gonzaga.

Goeringer, a 6-foot, 2-inch forward, turned in a sterling defensive job for St. John's, holding high-scoring Mike Nolan to 9 points. Joe Cardaci, St. John's All-America football player, also played a strong steady game, holding Tippy Larkins to three field goals, and scoring 9 points himself.

Larkins, chosen by the coaches as the most valuable player in the Catholic League, added 8 foul shots to give him 14 points, high for the night. But if Cardaci hadn't continually fouled Tippy in the act of shooting, Larkins would have probably scored 20.

Mayhew, usually a play maker, scored Gonzaga's three most important field goals in the last quarter rally. His first cut St. John's lead to 31-26. His second sliced it to 33-29. His last cut it to 35-34. Then Kokes sank a long set shot for St. John's.

Kokes put in a foul shot with 30 seconds left to give St. John's a 39-36 cushion. With five seconds left, Nolan popped in a 30-foot set shot for Gonzaga, but it left the Eagles one point short.

It was St. John's second win over Gonzaga in three close games this season. St. John's won the first game, 33-39. Gonzaga turned the tables in the rematch, 38-37.

St. J'hn's	G	FG	FP	P	Gonzaga	G	FG	FP	P
M'tinsky,f	0	0	0	0	Larkins,f.	3	8	4	14
Cardaci,f	3	3	2	9	Smith,f..	1	1	5	7
G'inger,f.	3	2	4	8	McG'an,f.	0	1	4	2
McD'ald,c	2	3	4	7	Nolan,c...	4	1	2	9
Maher,c..	0	2	3	2	G'diner,c.	0	0	1	0
Kokes,g...	4	3	3	11	Mayhew,g	4	1	2	9
McL'don,g	1	0	0	2	Hogan,g..	1	0	3	2
McM'on,g	0	0	1	0	Murphy,g.	0	0	0	0
Totals..	13	13	18	39	Totals..	13	12	22	38

Score at half—St. John's, 18; Gonzaga, 13. Referees—Fox and Buscher.

Maryland Park Girls Win

Paced by Patsy Haselden with 20 points, Maryland Park's girls varsity basketball team last night romped to a 28-8 victory over Annapolis High on the winner's court.

Yank Varsity Evens Series With Rookies

St. Petersburg, Fla., March 9 (AP).—The New York Yankee regulars defeated the Yannigans today, 4 to 2, to even the intrasquad series at a victory apiece.

Lefty Ed Lopat, who pitched two-hit shutout ball for the first two innings, and Colleglan Wally Hood combined to hold the Yannigans to seven hits in the seven-inning game.

Beazley Stars

Bradenton, Fla., March 9 (AP). Johnny Beazley, Boston Braves' righthanded pitcher whose arm has been virtually useless since his days in the Army, pitched three hitless and runless innings today as the Brown squad defeated the Cooneys, 5-3.

Scheib Comes Through

West Palm Beach, Fla., March 9 (AP).—Pitcher Carl Scheib, who gained quite a reputation as a pinch hitter last season, came up with a timely single in a Philadelphia Athletics intra-squad.

Schieb grove his single with the bases loaded in the fifth inning to drive in two runs and set up another as Jimmy Dykes' Keystone Cubs defeated Al Simmons' regulars 3-0 in a six-inning affair.

Tribe Rookies Please

Tucson, Ariz., March 9 (AP). Some 4000 fans watched the world champion Cleveland Indians' first intrasquad game of the spring training season today—a nine-inning contest that ended in a 5-5 deadlock.

Outfielder Bob Kennedy and

See BASE, Page 19, Column 2.

He's in a (Venison) Stew

Wildlife Speaker Decries Lack of Deer Being Killed

By Walter Haight
Post Reporter

You could have knocked me over wth a flyrod.

Just when I was being converted to conservation and feeling mighty sorry for wildfowl, top soil, timber, and the like, darned if a speaker at the North American Wildlife Conference, concluded yesterday at the Statler Hotel, didn't say hunters aren't killing enough deer.

Now to you a statement of that nature probably means nothing, but to those wildlife people that's like barging into a beauty shop and advocating that all women should have their heads shaved.

Sitting near the front of the room, I ducked just in case somebody threw something. However, there was no demonstration and nobody left. Perhaps, three days of speech listening, had dulled reflexes.

The brave man was I. H. Barlett of the Michigan Department of Conservation.

He said that deer in the North are so plentiful that they not only are dying of starvation but, actually are passing away because of old age, a situation that ain't exactly Kosher in Nimrod circles.

In Reverse

Brother Barlett said that the starvation loss was a blot on the record of game managers and that something should be done when, as in 1947, only 600,000 were killed and more than a million should have been taken to harvest the deer crop.

He intimated it was conservation in reverse when almost 50 per cent of the country's deer yield is allowed to be wasted.

Looks as if the Northern States may get a long deer season, the boys tell me.

However, it will be no dice around here. There are more dears than deer in the once game-heavy States of Virginia, Maryland and West Virginia, just as there are more babes than bears in North Carolina.

WILDLIFE NOTES — The biggest kick for me was the Multicolormovi e of the Tuna Tournament off Cat Key. It was enough to make a man rob a bank, buy a yacht and start South. The film actually follows under water schools of the monster fish and is the work of F. Herrick Herrick (his name, honest), former Hallywood director who has turned his talents to sports movies . . . pictured are such fishing celebrities as Dan Topping, Billy Leeds, Tony Pulitzer (who took the prize, naturally) and a host of others, plus some of the finest yachting scenes I've seen . . . speaking of tuna fishing, one of the conference boys was telling me that he arrived at Cat Key carrying a lot of fishing equipment and a bronzed regular remarked, loud enough for him to hear, "I bet that guy never caught a fish in his life." Thus challenged, the newcomer determined to show his heckler something. Less than two hours later he returned with two tuna weighing 450 and 500 pounds, respectively . . . the critic eyed the giant fish and said, "I'm sorry, old fellow, but I had you wrong. You truly are a fisherman" . . . without batting an eye the newcomer said, "I hope you don't think these are fish. Why we were only out getting bait for this afternoon" . . . that was one of the few laughs I got out of the conference. For the most part, the delegates were a serious lot.

4 D. C. Glovers Reach Finals

New York, March 9. — Four Washington, D. C., boxers fought their way into the finals of the Eastern Golden Gloves tournament of champions here tonight.

Washington's Eugene Smith, 112, stopped Billy Short, Charlotte, N. C., in 2:10 of the second round tonight for his third straight knock-out win of the Gloves.

Leon Daughtry, 147, of Washington, won a decision from Paul Wright, Trenton, N. J.

Roland Randall, D. C. 160-pounder, kayoed John Kee, Huntington, W. Va., in 1:08 of the second round. Randall will meet Frank Patterson, New York, tomorrow night.

Eliot Powers, 175, decisioned Charlie McCollum, Charlotte, N. C., to become Washington's fourth man in the finals. Powers, one of the surprises of the event, will meet Roosevelt Laborde, Hempstead, N. Y., in the final.

Pete Cilinski, 135, of Alexandria, Va., lost a decision to Johnny Craven, Jacksonville, Fla.; however, he will appear in a consolation bracket fight against Danny Richardson, Trenton, N. J.

Nichols Scores 25 Points but N.Y. Laces Caps

New York, March 9.—The Washington Capitols played like a team with nothing to lose tonight at Madison Square Garden as the New York Knickerbocks swamped them, 90 to 74, before an appreciative crowd of 7193.

Actually, with first place cinched in the Eastern Division standings of the B. A. A., the Caps had nothing to lose but prestige and the ball game. They lost the game, but they didn't really lose prestige.

The Caps were trailing, 38 to 44, as the third quarter—and Nichols—started. Nichols had scored only three points late in the first half, the six-foot seven-inch operative but while his teammates rested, went to work. The Caps scored 23 points in the third quarter and the omnipresent Nichols got all but seven of them, and scored 12 of them in a row.

His 16 points in that frame made him high man for the night with a total of 25, 6 better than New York's Bud Palmer.

Wash.	G	FG	FP	P	New York	G	FG	FP	P
Schulz,f	1	2	4	4	Ritter,f..	0	4	0	8
H'berg,f	1	0	2	2	Palmer,f.	6	7	2	19
N'lander,f	2	4	2	8	Gallatin,f.	2	4	5	8
Nichols,f.	9	7	6	25	Colone,f..	6	3	5	15
O'Keefe,f	2	3	3	7	James,f..	0	0	2	0
K'aveck,f	0	1	1	1	McGaha,f	1	0	1	2
Hermsen,c	4	4	4	12	R'berg,c..	3	3	6	9
Feerick,g	5	3	4	13	Knorek,c.	0	2	5	4
Zunic,g..	1	0	4	2	Lumpp,g.	4	4	4	12
					V'kloff,g.	1	0	2	2
					Braun,g..	3	5	3	11
Totals..	25	24	28	74	Totals..	29	32	34	90

Score at half—New York, 44; Washington, 38. Free throws missed: Washington—Hertzberg (2), Norlander (4), Nichols (7), Hermsen (3), Feerick. New York—Palmer (2), Rothenberg, Knorek, Lumpp.

Hickman Wows Yale Alumni

Coach Tells Eli Grads to 'Breed Football Players'

By Morris Siegel
Post Reporter

A country boy from Johnson City, Tenn., waddled up to the speakers' platform at the plush Mayflower Hotel last night and completely captivated an audience of 200 city slickers from Yale.

He was Herman Hickman, the biggest thing that ever happened to Yale, and the guy who's been making Ole Blue grads love every ounce of their 319-pound football coach.

Mr. Fat Stuff was in town to address the seventy-fifth annual dinner of Yale's Washington Alumni Club. He had tough competition on the speakers' platform. He was surrounded by a Supreme Court justice, Congressmen, statesmen and lawyers, all Yale grads, but the Big Hick from Tennesseee stole the show.

He told the old Blues that they wouldn't have a good football team at Yale next year and made 'em love it. "Up at Yale, you know, we can't contact high school athletes and ask them to come to Yale to play football. So if you want to see good football players come to Yale, here's my advice:

"Breed 'em."

With a drawl as wide as he is, Herman had to be persuaded to tell a few of his resque "kinfolk" stories. "I'm a Yale man now, remember," he cautioned

See YALE, Page 18, Column 2.

By Charles DelVecchio—The Washington Post

HERMAN HICKMAN'S FAVORITE PASTIME—EATING
Yale Coach Digging in at Mayflower Last Night

Spring News at the YMS

STARLIGHT RAYON SATINS
by Beau Brummell
$1.50

THEY'RE bold, re-assuring patterns that lend a touch of confidence to your appearance.

THEY'RE lustrous, 54-inch rayon satin. Easy to tie! Wear like iron!

THEY'RE priced right and come in colors that blend or contrast easily.

Come in and ask the advice of our "Doctors of Fashion."

Other Ties by Beau Brummell, $1 to $3

The Young Men's Shop
37th Year at 1319 F Street
FAMOUS FOR FAMOUS MAKES . . . SINCE 1911

Priory Charges Devitt Uses 4 'Ineligible' Basketball Players

Mikan Gets 22

Lakers Beat Celtics, 74-67, Gain ½ Game

Minneapolis, March 9 (AP).—The Minneapolis Lakers picked up a half game in their pursuit of Rochester for the Western Division lead in the Basketball Association of America tonight by edging Boston, 74-67. George Mikan had 22 points, only five of them in the first half.

Boston	G	FG	PF	P	M'apolis	G	FG	PF	P
O'C'nell,f	2	2	0	6	Ferrin,f	7	2	6	16
Kaftan,f	5	2	3	12	Carlson,f	0	4	5	4
Ehlers,f	0	0	0	0	Gardner,f	0	0	0	0
Stump,f	1	0	2	2	Pollard,f	0	2	0	2
Kinney,c	3	0	3	7	Jaros,f	8	0	5	16
N'trand,c	6	5	5	17	Mikan,c	9	4	5	22
S'inoff,g	2	6	3	10	Schaefer,g	4	4	1	12
Doll,g	0	2	2	2	Forman,g	0	0	1	0
Spector,g	0	0	0	0	Dwan,g-c	0	2	5	2
E'rsky,g	4	3	1	11	J'ensen,g	0	0	3	0
F'bman,g	0	0	2	0					
Totals	23	21	21	67	Totals	28	18	31	74

Jets Bow to St. Louis

Indianapolis, March 9 (AP).—The St. Louis Bombers roared from behind twice in the last five minutes to shade the Indianapolis Jets in a BAA game tonight, 81-80.

St. Louis	G	FG	PF	P	I'napolis	G	FG	PF	P
Parham,f	4	6	2	14	Mogus,f	5	4	1	14
Putman,f	2	0	3	4	Hamilton,f	3	1	5	7
S'acher,f	3	5	5	11	Byrnes,f	4	3	2	11
Gunther,c	4	3	5	11	E'ridge,f	1	2	3	4
M'ghan,c	0	0	0	0	Towery,c	2	3	5	7
Roberts,c	3	0	5	6	B'kfield,g	4	2	6	10
Logan,c	5	4	2	14	Kirk,g	11	3	4	25
Smawley,g	8	5	2	21	Nagy,g	1	0	2	2
Totals	29	23	24	81	Totals	31	18	28	80

Pistons Win on Fouls

Fort Wayne, Ind., March 9 (AP).—The Fort Wayne Pistons sank 24 of 28 free throws to beat the Providence Steamrollers in the Basketball Association of America tonight, 84-80.

Pr'idence	G	FG	PF	P	Ft. W'yne	G	FG	PF	P
C'verley,f	5	0	3	10	A'strong,f	1	5	1	7
Sailors,f	8	1	6	17	Hale,f	7	4	0	18
Roux,f	0	0	0	0	Triptow,f	1	4	1	6
Halbert,c	2	4	5	8	Tough,f	3	0	0	6
Brown,c	4	1	0	9	Henry,c	1	4	4	6
Walker,g	2	2	2	6	Black,c	2	2	2	6
Shannon,g	4	1	3	9	Williams,g	5	3	3	13
O'Grady,g	3	0	1	6	N'miera,g	3	1	1	7
Pugh,g	7	1	2	15	Smiley,g	6	1	1	13
					Klier,g	1	0	0	2
Totals	35	10	22	80	Totals	30	24	14	84

GW, W-L in Va. Tourney

Norfolk, March 9. — George Washington of Alexandria and Washington-Lee of Arlington are among the eight participants in the three-day Virginia Group 1 high school basketball championship tournament which opens here tomorrow night.

Second-seeded G. W., undefeated in 23 games, opens tomorrow's four-game program at 5 o'clock when it faces Roanoke. W.-L. has the dubious honor of meeting top-seeded Glass of Lynchburg in the second game at 6:30. Unbeaten Glass has a 19-game win streak.

In the other first-round games, Newport News plays Petersburg, and Granby of Norfolk vs. John Marshall.

Semifinals are Friday night, and the finals Saturday night.

In last year's tournament, G. W. was eliminated in the semifinals, and won the consolation game. W.-L. was eliminated in the first round by Marshall, which went on to the title.

This year's G. W. team is rated the greatest in its history. If it has a weakness it is in the reserve department. In eight of G.W.'s 23 wins, Coach Al Doran has used his five starters all the way.

W.-L. compiled a 13-8 record, and finished second to G. W. in the Northern Virginia Conference. Its two top-scoring threats are Hooks Zimmerman and Jim Utterback, both 6-foot forwards.

C. U., Virginia Boxers Shifted

Two area colleges yesterday announced withdrawal of highly rated boxers from the twenty-sixth annual Eastern intercollegiate boxing tournament, to be held at Penn State Friday and Saturday.

Charles Rohr, Catholic U. heavyweight, and Basil Miragliotta, 145-pounder from Virginia will not be entered. Rohr will be replaced by Frank Strausberger and Miragliotta by Hilton Eidelman.

Miragliotta's withdrawal cuts to three the defending champions on the Virginia squad. Basil's absence makes Tim Curley, of Syracus, the favorite in the 145-pound class.

Catholic, a newcomer in the competition, rates as co-favorite with the defending champion, Virginia. Strong competition is expected from Penn State and Syracuse.

Catholic will send two undefeated fighters to the tournament in Tom Cronin, 125; and Cliff Sisler, 175; Billy Mahar, 165, is another well regarded man on the Cardinal squad.

AAU Boxing Tourney Opens

The District of Columbia A.A.U. opens its annual boxing tournament tonight at 8:30 with 20 novice class bouts at Turner's Arena.

Senior class competition begins March 15. The tourney continues on March 22 and 24, with the finals slated for March 29.

NOVICE CLASS

First-round pairings:

118 POUNDS—Norman Buckner (12th St. Y) vs. Albert Sockwell (Southwest Boys Club).

126 POUNDS—Joseph Boone (Southwest P. B. C.) vs. Alfonso Marshall (P. B. C. No. 2); Walter Propps (P. B. C.) vs. Charles Fortune (Alexandria Olympics); Frank Levett (12th St. Y) vs. Juan Ross (Olympic Club); Lester Bradley (Southeast House) vs. Milton Roberts (Edwards AC); Charles Hepburn (Barry Post 57) vs. Arthur Vucci (P. B. C.); Cecil Thompson (Howard AC) vs. James Haiber (Metropolitan P. B. C.).

135 POUNDS—Herbert Barksdale (Edwards AC) vs. Nathaniel Mitchell (Apollo); George Merryfield (Andrews Field) vs. Clayborn Roberts (Mel AC); Jimmy Jones (Edwards AC) vs. James Ross (Andrews Field); George Biggers (Edwards AC) vs. Alfred Poole (Metropolitan P. B. C.

147 POUNDS—Gene Lewis (Prince Georges B. C.) vs. John Saunders (12th st. Y); Tom Hawkins (Edwards AC) vs. Richard Harrison (Liberty AC); Frank Barbitto (Metropolitan P. B. C.) vs. Robert Kiser (Merrick); William Kasparvich (Andrews Field) vs. Richard Spencer (St. Mary's); Ralph Brown (Mel AC) vs. Sam Gadson (Howard AC); Ted Crawford (Liberty AC) vs. Willie Chatman (Apollo); Reg Rucker (Port McNair) vs. Louis Fay (Andrews Field).

160 POUNDS—Arlen Brown (St. Mary's) vs. Nat Jamison (Alexandria Olympics); Laurence Greene (Southwest P. B. C.) vs. Rich[illegible] Cunningham (Olympic Club).

Chairman Refuses a LoopHearing

Priory School yesterday charged Devitt with using four "ineligible" basketball players, and Devitt countered that Priory was using "detective investigation methods," in a feud which threatens to wreck the new Tri-State School League.

The hot exchange of words occurred when Priory asked League Chairman Raymond E. Terrey to penalize Devitt, and Terrey, who is a faculty member of Devitt, refused to call a meeting to discuss the "ineligibility" charge.

Priory's Athletic Director Father Hugh Monmonier, O. S. B., said that if Devitt continued using "ineligible" players during the baseball season, his school would break athletic relations with Devitt.

Father Monmonier said, "we learned six weeks ago that, against league rules, Devitt used three players less than a week after they had flunked out at other schools, and that Devitt was using a fourth player, who had already graduated from another school.

"We called this to the attention of Mr. Terrey, but he hasn't taken any action," said Father Monmonier.

Terrey replied to the charges yesterday. "As far as I am concerned," he said, "the four boys are eligible, and so are any other boys under 19 years who come to our school. I don't consider the situation serious enough to call a special meeting."

To Father Monmonier's charge that one of the players failed in four stiudies at Wilson, entered Devitt December 4 and played for Devitt on December 7, Terry said, "Priory Coach Bob Dwyer is using detective investigation methods. We ought to put him on the league payroll as a one-man eligibility committee."

Devitt players under protest are Pete Haley, Bob Hall, Knute Neillson and Lee Brinson.

The league just began operation during the recent basketball season with Priory finishing first and Devitt second. HERB HEFT.

YALE—From Page 17

Hickman Wows Alumni

his distinguished audience. Whereupon he proceeded to deliver three of his choice yarns and had 'em clamoring for more.

He told the old grads that Yale could have won all nine of its football games last season, "but I didn't want to make too strong an impression in my first year as a coach.

"Why, shucks, we were leading Princeton in the third quarter, but I called the boys over and pleaded with 'em to lose this 'un for old Herman. They did.

"You know I got a new five-year contract last year and I'm gonna get progressively better as the contract runs. Next year I'll win six games, the following season seven, then eight. After that, boy, watch us Yales go when my contract is in its last year."

Hickman attributes his enormous frame to an old Tennessee gastronomical theory:

"Eat everything that don't eat you first."

Supreme Court Justice William O. Douglas spoke and likened the problems of a football coach to that of a high court member. "But on the court, we're fortunate in one respect," Mr. Justice Douglas said. "Most of our alumni are dead."

Representative Thurston B. Morton (R., Ky.) toastmastered the delightful affair. Others who spoke briefly were the Rt. Rev. Angus Dunn, bishop of the Washington diocese of the Episcopal Church; Representative James Wadsworth (R., N. Y.) and former Senator John Danaher of Conn.

Among the prominent Yale alumni attending were Eugene Meyer, chairman of the board of The Washington Post; and William Mortin, Assistant Secretary of the Treasury.

NIT Expands To 12 Teams

New York, March 9 (AP).—The selection commnttee of the National Invitational Basketball Tournament solved a thorny problem today by adding five more teams—instead of one—to make its annual extravaganza a 12-team event in place of the usual 8-team affair.

Loyola of Chicago (22-5), Bowling Green of Ohio (21-6), and three New York schools, Manhattan College (18-7), St. John's (15-8), and New York University (12-7), joined the seven other quintets for the March 12-14 tournament in Madison Square Garden.

The first seven picked previously were Kentucky (29-1), St. Louis (21-3), Utah (24-7), Western Kentucky (25-3), San Francisco (21-5), Bradley (25-6), and City College of New York (17-7).

GET IN LINE FOR '49

PLACE YOUR ORDER NOW for the NEW PLYMOUTH or DE SOTO

Maryland Motors, Inc.
ROCKVILLE, MARYLAND
Phone ROCKVILLE 3944

Racing Chart at Gulfstream

WEDNESDAY, MARCH 9, 1949—BY THE ASSOCIATED PRESS. WEATHER CLEAR. TRACK FAST.

FIRST RACE—One and one-sixteenth miles. Purse, $2200; claiming. For 3-year-olds. Start poor. Won driving; place easily. Went to post at 2:05. Off at 2:05½. Winner, G. W. Carroll's b. c. (3) by Market Wise—Lady Dean by Chilhowee. Trained by G. W. Carroll. Value to winner, $1475. Time, 1:45⅗.

Horses	Jockeys	Wgt.	Post	St.	¼	½	Str.	Fin.	Straight
The Street	(James)	114	6	2	2^{2}	$1^{½}$	1^{hd}	1^{hd}	$3.20
Freshman	(Batche'r)	104	12	10	6^{hd}	3^{hd}	2^{2}	2^{2}	1.35
Westgate Blvd.	(Sch'k)	103	9	5	3^{hd}	$2^{1½}$	$3^{1½}$	3^{1}	10.10
Coy Countess	(Scott)	112	10	9	7^{2}	$7^{1½}$	4^{2}	4^{4}	6.45
Stroll	(Knapp)	111	11	11	$5^{½}$	5^{1}	5^{1}	$5^{½}$	36.15
Huachinango	(Duff)	109	3	12	9^{2}	$6^{1½}$	$6^{½}$	$6^{1½}$	106.50
Cherry Valley	(D'itt)	112	4	6	10^{1}	9^{1}	7^{2}	7^{2}	77.20
Main Bet	(Rivera)	109	1	4	1^{hd}	4^{2}	8^{1}	$8^{½}$	24.35
Sunny Hook	(Smith)	108	5	7	12	10^{2}	9^{2}	9^{3}	113.90
Eternal Ega	(Strange)	113	2	3	$4^{1½}$	8^{1}	10^{4}	10^{2}	7.55
Ginjo	(Mehrtens)	109	8	8	11^{2}	11^{3}	11^{5}	11^{8}	15.60
Ah Oui	(Scurlock)	111	7	1	8^{1}	12	12	12	57.05

THE STREET, $8.40, $3.60, $2.80; FRESHMAN, $3.00, $2.50; WESTGATE BLVD., $4.10.

SECOND RACE—Six furlongs. Purse, $2200. For 4-year-olds and up; claiming. Start good. Won driving; place same. Went to post at 2:36. Off at 2:37. Winner, Medway Stable's ch. m. (5) by Zacaweista—My Dainty by Porte Drapeau. Trained by R. T. Barnard. Value to winner, $1475. Time, 1:12.

Horses	Jockeys	Wgt.	Post	St.	¼	½	Str.	Fin.	Straight
Dainty Red	(Cowley)	109	6	2	2^{2}	2^{4}	2^{4}	1^{hd}	$12.95
Mr. Kilroy	(Knapp)	112	1	12	$1^{1½}$	1^{1}	1^{2}	$2^{1½}$	8.00
Don Miller	(Rivera)	114	2	5	$4^{½}$	3^{2}	3^{1}	$3^{½}$	7.20
Paper Clip	(Batch'ler)	105	8	4	5^{1}	$4^{½}$	4^{1}	4^{1}	21.80
Khorawych	(Civitello)	106	11	10	6^{1}	5^{1}	$5^{½}$	$5^{½}$	26.65
Fo'step	(Scurlock)	111	12	1	$3^{½}$	$6^{½}$	6^{2}	$6^{1½}$	16.70
Glory Be	(Nelson)	105	5	6	$7^{½}$	8^{1}	8^{1}	7^{2}	3.15
Sweepsgold	(Skoronski)	111	9	11	$10^{½}$	7^{1}	$7^{½}$	8^{4}	2.45
Honeytown	(Howell)	114	7	8	8^{1}	9^{1}	$9^{½}$	9^{3}	14.15
Bee Rose	(Corona)	110	4	3	$9^{½}$	10^{2}	10^{1}	10^{2}	8.85
Egg Trick	(Cook)	107	3	7	11^{1}	11^{3}	11^{4}	11^{8}	32.95
In'	(Hulsen)	106	10	9	12	12	12	12	65.00

DAINTY RED, $27.90, $14.50, $9.30; MR. KILROY, $9.50, $8.00; DON MILLER, $6.40.

DAILY DOUBLE—THE STREET AND DAINTY RED, $162.70

THIRD RACE—Three furlongs. Purse, $2200. For 2-year-olds; claiming. Start good. Won driving; place same. Went to post at 3:06. Off at 3:07½. Winner, S. Finkelstein's b. f. (2) by Deliberator—Snowily by Ariel. Trained by G. L. Arvin. Value to winner, $1475. Time, :34.

Horses	Jockeys	Wgt.	Post	St.	Str.	Fin.	Straight
Eyeful Star	(Martin)	112	1	2	$2^{½}$	$1^{½}$	$1.95
Ray Count Miss	(Rivera)	112	12	3	5^{3}	$2^{½}$	14.40
Gino Gray	(Permane)	115	6	1	1^{1}	3^{1}	1.95
Vohen Jr.	(Polk)	115	8	4	$3^{½}$	$4^{½}$	67.45
Roffie	(Moore)	115	10	5	$4^{½}$	5^{2}	9.85
Social Side	(Scawthorn)	112	7	7	6^{2}	$6^{½}$	10.50
Stick By Me	(Williams)	112	9	6	$7^{½}$	7^{1}	†14.40
Abbe Boy	(Robertson)	115	4	9	8^{1}	8^{1}	24.40
Loucette	(Watson)	112	3	8	9^{3}	9^{2}	†
Tatycoram	(Smith)	112	2	10	10^{2}	10^{3}	46.05
Rail Puller	(Warren)	119	5	11	11	11	27.60
Miss Aboko	(Button)	114	11	Refused			10.70

†A Richer-Mrs. L. Laurin entry.

EYEFUL STAR, $5.90, $4.50, $2.90; RAY COUNT MISS, $11.00, $4.70; GINO GRAY, $2.90.

FOURTH RACE—Six furlongs. Purse, $2200. For 3-year-olds; claiming. Start good. Won driving; place easily. Went to post at 3:37. Off at 3:39. Winner, J. A. Williams' b. f. (3) by Pharamond II—Bosnia by Bosworth. Trained by J. A. Williams. Value to winner, $1475. Time, 1:12.

Horses	Jockeys	Wgt.	Post	St.	¼	½	Str.	Fin.	Straight
Bosmond	(Civitello)	106	11	1	1^{hd}	1^{2}	1^{1}	1^{1}	$3.90
One Broke	(Rivera)	111	9	4	$2^{1½}$	1^{hd}	2^{4}	2^{4}	2.95
By Me	(Nelson)	105	10	2	3^{hd}	5^{1}	4^{1}	3^{hd}	14.80
Francs Cracker	(Tu'er)	105	4	12	11^{2}	8^{1}	6^{1}	4^{hd}	52.25
Vincette	(Skoronski)	111	12	3	4^{1}	$6^{1½}$	$5^{½}$	5^{hd}	33.95
Doug's Reward	(W'ner)	107	1	10	7^{hd}	7^{2}	8^{1}	6^{hd}	110.85
Jonathan D.	(Bat'ler)	105	8	8	9^{1}	$9^{½}$	$7^{½}$	$7^{½}$	3.65
Jet Propelled	(St'art)	110	6	5	$5^{1½}$	3^{1}	$3^{½}$	8^{1}	50.20
Daddy Joe	(Plutie)	105	3	11	12	12	10^{1}	9^{2}	5.35
Call Shot	(Strange)	113	2	9	$6^{1½}$	$4^{½}$	$9^{½}$	$10^{½}$	6.55
Firesong	(Bero)	106	7	7	10^{2}	11^{2}	11^{2}	11^{5}	14.60
Dainly Breeze	(Per'ne)	107	5	6	8^{2}	10^{1}	12	12	61.75

BOSMOND, $9.80, $4.30, $3.50; ONE BROKE, $4.30, $3.40; BY ME, $6.90.

FIFTH RACE—One mile and one-sixteenth. Purse, $2300. For 4-year-olds and up; claiming. Start good. Won easily; place same. Went to post at 4:08. Off at 4:09. Winner, Blue Circle Farms' b. f. (4) by Challenger II—Businesslike by Blue Larkspur. Trained by E. Jacobs. Value to winner, $1500. Time, $1:44.

Horses	Jockeys	Wgt.	Post	St.	¼	½	Str.	Fin.	Straight
Challenge Like	(P'ne)	107	4	1	$1^{1½}$	1^{3}	1^{5}	1^{4}	$7.90
Gray Warrior	(Polk)	113	1	3	5^{1}	3^{hd}	$2^{1½}$	2^{2}	2.60
Bill Ross	(Schmidl)	110	6	5	3^{2}	4^{hd}	$4^{½}$	3^{hd}	4.32
Magnus	(Pierson)	116	16	8	8^{1}	6^{2}	$5^{½}$	4^{2}	12.30
Fighter Jack	(Sko'ski)	119	2	2	2^{hd}	2^{1}	3^{1}	5^{hd}	7.65
Island Hop	(Lind'rg)	109	5	6	7^{hd}	9^{2}	6^{1}	6^{hd}	13.20
Heath Fire	(Schreck)	102	11	9	$9^{½}$	7^{3}	7^{1}	7^{1}	34.75
Reproduction	(Bat'ler)	109	7	4	4^{hd}	5^{2}	8^{2}	8^{3}	14.65
Be Ready	(Rollins)	116	12	11	11^{2}	10^{4}	9^{1}	9^{hd}	31.10
Olio	(Cook)	107	3	12	12	12	10^{1}	10^{1}	9.75
In Fagranti	(Rivera)	114	9	7	$6^{½}$	8^{hd}	11^{3}	11^{3}	7.85
Sure Count	(Gon'ez)	114	8	12	10^{1}	11^{1}	12	12	106.05

CHALLENGE LIKE, $17.80, $7.50, $4.90; GRAY WARRIOR $4.70, $3.40; BILL ROSS, $4.50.

SIXTH RACE—Six furlongs. Purse, $3500. For fillies and mares, 4-year-olds and up. Start poor. Won driving; place same. Went to post at 4:39. Off at 4:41½. Winner, F. W. Hooper's b. f. (4) by Heliopolis—Baffy by The Porter. Trained by I. H. Parke. Value to winner, $2200. Time, 1:10⅗.

Horses	Jockeys	Wgt.	Post	St.	¼	½	Str.	Fin.	Straight
Silly Gyp	(Scurlock)	112	2	2	2^{8}	2^{3}	$2^{1½}$	1^{hd}	$1.00
Pipette	(Mehrtens)	114	6	1	1^{hd}	1^{hd}	1^{hd}	$2^{1½}$	1.70
Evanstep	(Batcheller)	105	3	4	4^{5}	4^{10}	3^{6}	3^{8}	8.60
Between Acts	(Ri'va)	110	5	3	3^{8}	$3^{1½}$	4^{2}	4^{7}	9.60
Whirl Top	(Nelson)	110	1	6	6	6	5^{2}	5^{10}	6.90
Sis Brier	(Sko'ski)	111	4	5	5^{8}	5^{8}	6	6	35.65

SILLY GYP, $4.00, $2.40, $2.20; PIPETTE, $2.60, $2.40; EVANSTEP, $2.70.

SEVENTH RACE—One mile and one sixteenth. Purse, $2300. For 4-year-olds and up. Start good. Won driving; place same. Went to post at 5:10. Off at 5:11½. Winner, Savoy Stable's ch. m. (5) by Neddie—Curtain Call by Messenger. Trained by M. Shapoff. Value to winner, $1500. Time, 1:45⅗.

Horses	Jockeys	Wgt.	Post	St.	¼	½	Str.	Fin.	Straight
Called	(Rivera)	109	10	4	$2^{1½}$	$2^{1½}$	$1^{1½}$	1^{hd}	$12.35
Faithful	(Wagner)	107	6	3	8^{1}	8^{2}	$4^{1½}$	2^{hd}	37.85
Croesus	(Lindberg)	109	3	7	$4^{½}$	4^{hd}	5^{1}	3^{hd}	8.00
Dismal Key	(Bat'ler)	104	4	9	$5^{½}$	5^{2}	3^{hd}	$4^{½}$	3.35
Mayram	(Schreck)	106	1	2	3^{1}	3^{2}	2^{hd}	5^{1}	4.90
Brag Rags	(Jacobs)	114	8	10	10^{3}	10^{8}	$6^{½}$	$6^{½}$	23.75
Bimont	(Mehrtens)	111	9	11	11	11	$7^{½}$	$7^{1½}$	6.75
Balsamar	(Nelson)	107	11	6	6^{1}	6^{1}	$8^{½}$	8^{1}	21.85
St. Jock	(Civitello)	109	5	8	9^{1}	9^{1}	9^{1}	9^{2}	5.40
Jingle Jangle	(Pen'k)	118	2	1	$8^{½}$	7^{1}	10^{1}	10^{8}	8.65
Baguio	(Pollard)	113	7	5	1^{2}	1^{8}	11	11	7.25

CALLED, $26.70, $13.00, $7.60; FAITHFUL, $32.80, $14.40; CROESUS, $6.40.

EIGHTH RACE—One mile and one-half. Purse, $2200. For 4-year-olds and up; claiming. Start good. Won driving; place same. Went to post at 5:43. Off at 5:33. Winner, Willorene Farm's b. g. (6) by Menow—Nezoporte by Negopol. Trained by E. Steffen. Value to winner, 31475. Time, 2:33⅖.

Horses	Jockeys	Wgt.	Post	St.	¼	½	Str.	Fin.	Straight
Menever	(Schreck)	115	2	7	5^{hd}	$2^{1½}$	$1^{1½}$	1^{1}	$4.05
Pine Lake	(Per'ne)	115	1	2	7	6^{8}	5^{6}	2^{hd}	1.60
Fulgura	(Nelson)	118	6	3	3^{hd}	3^{hd}	3^{hd}	3^{1}	8.70
Stefan	(Rivera)	112	5	6	4^{4}	4^{4}	4^{hd}	$4^{½}$	5.75
Ferry Pilot	(Pie'on)	120	3	1	1^{3}	1^{hd}	$2^{1½}$	5^{8}	6.40
Yellow Hornet	(Ba'ler)	115	4	4	6^{8}	5^{4}	6^{10}	6^{10}	6.10
Lady Fakir	(Errico)	107	7	5	2^{hd}	7	7	7	12.55

MENEVER, $10.10, $3.80, $3.10; PINE LAKE, $3.50, $2.90; FULGURA, $3.90.

Sunshine Park

1—5½; $600; 4-year-olds up; claiming.
Bambiecee 106 · *Pawnee Boy 106
*Good Decision 108 · Kalamazoo 113
*Chestwick 108 · Chippokes 115
Another Time 113 · *Twinkatys 103
Wabash Limited 103 · *Art's Lark 108
*Morbrook 108 · *My Blitzen 108
*Water Level 108 · *Audrey M. 103

2—1⅛; $600; 4-year-olds up; claiming.
Pure Briar 117 · *Night Duty 107
*Before Time 112 · †Silair 110
*Everplayful 107 · *Hot Night 112
Docdonough 117 · *Percherry 100

3—¾; $600; 4-year-olds up; claiming.
*Rifle 110 · *Ring Time 105
*Shade Ruff 113 · Bob White 113
*Ida A. 105 · *St. Band 113
*Larkmead Lass 102 · Freddies Game 118

4—5½; $600; 4-year-olds up; claiming.
*Even Roll 105 · *Jungle Call 110
Burgaway 115 · *Mr. Hatter 110
Lieut. Ben K. 116 · *New Hour 110
*Intermission 105

5—¾; $600; 4-year-olds up; claiming.
*Port Mars 106 · Lucky Leaf 111
*Rosepond 103 · *Grand River 104
*Miss Monterey 103 · *Handsome Bill 113

6—¾; $800 3-year-olds; allowances.
*Fanars Son 113 · Convincing 118
*Fair Strike 113 · *Green Briar 108
*Spoofy Time 104 · *Junket 113
*Little Margie 108 · *Pollywog 108
*Sunny South 108 · *Some Ending 108

7—1⅛; $600; 4-year-olds up; claiming.
*Cheesestraw 112 · Beau Sweep 112
Fire Ladder 114 · Alzopez 109
*Amlick 112 · *Belmier 102
Reno Unity 107 · *Red Skipper 112

8—1⅛; $600; 4-year-olds up; claiming.
*Dixies Seaman 104 · Francie 107
*Wonder Witch 99 · *Big Three 104
All Peace 109 · *Rendova 102
Felt Hat 112

*Five pounds allowance claimed.
†Seven pounds allowance claimed.

1—5½; $600; 4-year-olds up; claiming.
Fanar Grier, 107 (Dorsey) 3.50 2.70 2.90
Top Boots, 117 (Brigley) 3.40 3.40
Agave, 112 (Pafundi) 8.70
Patriotic Fox, Flythecoop, El Turbie, Sunsho and African also ran. Time, 1:08⅗.

2—1 mi. 70; $600; 4-year-olds up; claim.
That's Pretty, 113 (Law) 6.70 4.30 4.30
Fair Shifter, 108 (Brigley) 31.20 10.90
Phoenix Bella, 101 (Barrow) 4.10
Fort Schuyler, Imperious Fox, Bel Mier, Stepup and Vexavolo also ran. Time, 1:49⅘.

DAILY DOUBLE PAID $31.50.

3—1 mi. 70; $600; 4-year-olds up; claim.
Lady Saladin, 101 (Husl'der) 5.40 3.20 2.50
Park Heights, 113 (Danbauer) 6.20 3.50
Border Voluble, 108 (Chiapetta) 2.50
Sky Flame, Very Quaint, Last Frontier also ran. Time, 1:48.

4—1 mi. 70; $600; 4-year-olds up; claim.
Skyway, 101 (Hulslander) 5.80 3.40 3.00
Marian S., 101 (Marchese) 4.10 3.70
Spindly, 106 (Kozycki) 7.40
Boley N' Grey, Carmen's Lady, Parl-Dominate, Lestema and Doc Yak also ran. Time, 1:50⅖.

5—5½; $600; 4-year-olds up; claiming.
Book Plate, 112 (Morocco) 15.50 6.00 3.60
Spectator, 112 (Chiapetta) 5.60 3.70
Bohemia, 113 (Hulslander) 2.50
Navigation, Ellen Valjean, Coral Waters, Float Away and Mop Handle also ran. Time, 1:08⅗.

6—¾; $1000; 4-year-olds up; claiming.
Sis Boom Baa, 110 (H's'd'r) 10.30 5.70 2.70
Ebro, 115 (Sisto) 5.10 2.50
aHarpstrings, 103 (Danbauer) 2.20
Navegador, aDr. Johnson, Lucky Birthday, Alimony, Apra also ran. Time, 1:13⅘.
aJ. K. Wynkoop entry.

7—¾; $600; 4-year-olds up; claiming.
Sumpin, 108 (Belanger) 23.30 7.90 4.70
Cat K., 108 (Hulslander) 3.80 2.70
Brooke Argo, 118 (Sisto) 3.90
Hascout, Kuduwrack, Madigama, Han. Porthos. Time, 1:14⅘.

8—1⅛; $700; 4-year-olds up; claiming.
Hill Sun, 110 (Brigley) 16.80 7.10 5.80
Captain Bono, 110 (Monteiro) 4.70 2.80
Dela Sands, 100 (Chiapetta) 3.20
World Win, Gifted Miss, Jons and Abrek also ran. Time, 1:50.

Buck Weaver

AT GULFSTREAM
1—Gran Citella, Gloamn Much Pleasure.
2—Catnip Hill, Richwood Boy, Devil's Elbow.
3—Suffinth, Sand Paper, Fan Lady.
4—Riskabule, Air Attack, Spizerinkton.
5—VACANCE, Sergt. Abe, Rewarder.
6—First Citizen, Carrara Marble, Curtain Time.
7—Sunnip, Nomorwar, Sea Command.
8—Gallant Reward, Paprika, Russian Action.

AT FAIRGROUNDS
1—Sons Style, Hot Time, Poodoo.
2—Sir Monte, Newsprint, Dagon.
3—Sergt. Brogn, Merrymarch, Bold Harry.
4—Balladette, Black Sambo, Play Request.
5—Dame D'Honneur, Kapistan, Mi Scandal.
6—RIOT, Sandslinger, Castle Over.
7—Montree, Homespun, Wise Sun.
8—Topsy Sue, Sweet Streak, Wild Bull.

What's Going On

COLLEGE BASKETBALL
Montgomery Junior at Wilson Teachers, 8:30 p. m.
HIGH SCHOOL BASKETBALL
George Washington of Alexandria and Washington-Lee of Arlington in Virginia State championships, first round, Norfolk, 5 p. m.
BOXING
D. C. A. A. U. championship, First round.

STOP! THAT OIL BURNING—New Rings
$38.95
CARBON—RINGS—INSERTS
Install rings and inserts, clean carbon, clean oil pan, clean oil pump, new gaskets, new oil.
This Will Make Your Ford Really Purr
"Your Neighbor Knows Our Reputation"
HANDLEY MOTOR COMPANY
6323 Ga. Ave. TA. 6060 Mr. Spencer | 3730 Ga. Ave. GE. 5412 Mr. Banta
Ford

Entries, Jockeys at Gulfstream

(FIRST POST 2 P. M.)

FIRST RACE—Six furlongs; purse, $2000; claiming; maiden 3-year-olds.

P.P.	Horse and Jockey	Wgt.	Odds
1	Suffki (Hansman)	113	20-1
2	Sandy Limited (Stewart)	113	20-1
3	Coffee Frappe (no boy)	113	20-1
4	Halcyara (Stout)	117	4-1
5	*Grand Boy (Kline)	111	3-1
6	Pomander (Strange)	118	15-1
7	Much Pleasure (no boy)	118	12-1
8	Turkey Trot (Buxton)	122	6-1
9	*Gloam (Batcheller)	117	5-1
10	Fusileer (Saunders)	118	20-1
11	*Pran Citella (Batcheller)	112	6-1
12	Free Flight (no boy)	118	20-1
13	Short Walk (Rollins)	113	20-1
14	*Seclusive (Wagner)	112	20-1
15	*Rantara (no boy)	108	20-1
16	*Rabcon (Nelson)	108	20-1

SECOND RACE—Six furlongs; purse, $2200; claiming; 4-year-olds and up.

P.P.	Horse and Jockey	Wgt.	Odds
1	Claire Dauber (no boy)	103	20-1
2	Gay Gino (no boy)	111	10-1
3	Cao Jr. (no boy)	103	8-1
4	Nostoc (no boy)	108	12-1
5	*Another Zac (Flutie)	109	6-1
6	*Richwood Boy (no boy)	109	10-1
7	Mon Speed (no boy)	109	2-1
8	†Orestone (Culmone)	101	20-1
9	Royal Chap (Corona)	117	20-1
10	Too Risky (Pannell)	114	5-1
11	Catnip Hill (no boy)	117	10-1
12	Good Copy (no boy)	114	4-1
13	Oceania (Brennan)	106	20-1
14	Dobbin (Pierson)	117	8-1
15	Devil's Elbow (no boy)	114	10-1
16	Dixie Dinah (Skoronski)	109	20-1

THIRD RACE—Four furlongs; purse, $2200; allowances; 2-year-olds.

P.P.	Horse and Jockey	Wgt.	Odds
1	Librab (no boy)	112	....
2	Gloryrab (no boy)	109	....
3	aSand Paper (Corona)	112	....
4	aRuling Pen (Corona)	109	....
5	Guy Jr. (Permane)	112	....
6	Florida Farmer (Hansman)	112	....
7	Mojo (Bauer)	112	....
8	Suffinth (no boy)	112	....
9	Fan Lady (no boy)	120	....

FOURTH RACE—Six furlongs; purse, $2,400; allowances; 3-year-olds.

P.P.	Horse and Jockey	Wgt.	Odds
1	Loot (Watson)	117	20-1
2	Air Attack (Smith)	122	2-1
3	*Seely (Nelson)	107	8-1
4	Little Bobbles (no boy)	117	15-1
5	Flashy Sir (no boy)	122	3-2
6	Spizerinktom (no boy)	117	10-1
7	Choice One (Delaney)	114	20-1
8	*Easton Air (no boy)	115	10-1
9	Pictoric (no boy)	117	20-1
10	*Peppers O. (Pennock)	107	20-1
11	Annie's Choice (Luther)	117	12-1
12	Anthracite (Schmidl)	117	12-1
13	Raucous (Civitello)	122	10-1
14	*Riskabule (Batcheller)	107	20-1
15	*Impact (no boy)	107	10-1
16	Divot Digger (no boy)	117	20-1

FIFTH RACE—Seven furlongs; purse, $2200; claiming; 4-year-olds and up.

P.P.	Horse and Jockey	Wgt.	Odds
1	*Anna Christie (Batcheller)	110	4-1
2	Susan W. B. (no boy)	114	20-1
3	Cloy (Knapp)	114	5-1
4	aWicki Wicki (Mehrtens)	103	3-1
5	*Billy Perry (Choquette)	105	10-1
6	*Cherish (no boy)	109	10-1
7	Mescara (Scurlock)	116	20-1
8	Quickset (Strange)	114	20-1
9	aHelioptic (Mehrtens)	110	3-1
10	Surrender (Wilson)	110	5-1
11	*Land 'n Sea (no boy)	111	10-1
12	*Vacance (no boy)	105	6-1
13	False Move (no boy)	116	8-1
14	Sgt. Abe (Richards)	116	10-1
15	*Rewarder (Batcheller)	117	3-1
16	Vanslam (no boy)	119	10-1

SIXTH RACE—Six furlongs; purse, $2500; allowances; 4-year-olds and up.

P.P.	Horse and Jockey	Wgt.	Odds
1	Alphara (Permane)	112	20-1
2	aErigeron (Strange)	122	3-1
3	*Hot and High (no boy)	107	8-1
4	*Curtain Time (Choquette)	113	4-1
5	*Darby D'Amour (no boy)	112	4-1
6	aFirst Citizen (Johnston)	120	3-1
7	Balanced (Strange)	112	15-1
8	Regalon II (Saunders)	112	20-1
9	Joe's Gal (Rivera)	112	15-1
10	Carrara Marble (Pierson)	117	5-2

SEVENTH RACE—One and one-sixteenth miles; purse, $2200; 4-year-olds and up.

P.P.	Horse and Jockey	Wgt.	Odds
1	Joan's Robin (Martin)	115	2-1
2	Excelente (no boy)	105	8-1
3	Sugar Pete (no boy)	115	10-1
4	†Check Up (Pico)	101	4-1
5	Stone Hill (Skoronski)	112	10-1
6	*Stage Boy (no boy)	105	20-1
7	Ragtime Band (no boy)	111	10-1
8	*Sunnip (Schreck)	111	12-1
9	*Ray O'Sullivan (no boy)	113	8-1
10	*Top Score (no boy)	106	6-1
11	Sea Command (Skoronski)	114	15-1
12	Betty O'Herron (McMullen)	103	20-1
13	*Wise Tiger (no boy)	110	4-1
14	Rappahannock (Permane)	114	15-1
15	Nomorwar (Gross)	117	4-1
16	Orphan Pibber (no boy)	114	6-1

EIGHTH RACE—One and one-sixteenth miles; purse, $2200; claiming; fillies and mares; 4-year-olds and up.

P.P.	Horse and Jockey	Wgt.	Odds
1	*Hadoyou (Nelson)	109	10-1
2	*Paprika (Batcheller)	106	5-1
3	*Pheecia (no boy)	113	2-1
4	*Cross Bayou (Flutie)	102	4-1
5	*Fascination (no boy)	103	20-1
6	Aetheltee (no boy)	107	20-1
7	*Gallant Reward (Nelson)	106	10-1
8	*Ice Girl (Schreck)	102	20-1
9	Valley's Pal (Morrissey)	113	8-1
10	Russian Action (McCoy)	117	6-1
11	*Chally Mally (no boy)	106	20-1
12	*Astound (Flutie)	102	20-1
13	Sea Crest (no boy)	111	10-1
14	Alonary (no boy)	110	20-1
15	Nodin (no boy)	106	20-1
16	Iced Over (Petrin)	104	20-1

*Five pounds claimed for rider.
†Seven pounds claimed for rider.

Bill Bennings

1—Halcyara, Turkey Trot, Gloam.
2—Too Risky, Dobbin, Another Zac.
3—Librab, Gloryrab, Fan Lady.
4—Flashy Sir, Little Bobbles, Air Attack.
5—Anna Christie, Rewarder, Cherish.
6—Erigeron entry, Darby Armour, Carrara Marble.
7—Wise Tiger, Joan's Robin, Sunnip.
8—Russian Action, Pheecia, Paprika.
Best bet—Flashy Sir.

Facts, Figures On Armory Show

Here are the times and prices for the Sportsmen's and Outdoors Show at the National Guard Armory.

Opens at 1 p. m. and closes at 11 p. m. daily.

Stage shows 2:30 p. m., 8:30 p. m. daily.

Prices—Nights, adults $1.25, children 60 cents; matinee, adults, 80 cents, children 35 cents.

HAVE YOU SWITCHED?
Thousands have discovered Calvert tastes better... have switched for keeps!

Everywhere it's the same story::: you taste Calvert Reserve once and switch for good!
Every time::: you find you can trust the Calvert name for smoother, milder, mellower whiskey.
Every bottle you buy is the same better value. Why not try it?
CALVERT RESERVE BLENDED WHISKEY—86.8 PROOF—65% GRAIN NEUTRAL SPIRITS. CALVERT DISTILLERS CORP., NEW YORK CITY

Fair Grounds Entries and Results

1—¾; $1200; 4-year-olds up; claiming.
*Golden Scotch 110 · *Sons Style 107
Deedly 115 · Hot Time 116
Grado Primero 112 · *Pigeon Express 107
*Poodoo 105 · Marled 110
Mae Linda 105 · Bad Brandy 110
Krazaveetza 107 · *Valley Trouble 105
*Marcelle B. 105 · Little Hare 110
Rex Damion 115 · Miss Bobbysox 107

2—¾; $1200; 4-year-olds up; claiming.
Ariel Nymph 110 · Lucky Champ 113
Newsprint 115 · *Wont Talk 108
Howdy Rowdy 121 · Dagon 115
Flying Ben 112 · Craline 108
*Blob Jr. 107 · Nice Enough 116
*Burgoo Gal 103 · ‡Hy Son 110
*Dover Road 108 · *Sam Norris 110
*Sir Monte 113 · Valdina Infant 112

3—¾; $1200; 4-year-olds up claiming.
Upandatem 115 · *Sgt. Brown 110
*King Gail 110 · Starry Cant 115
Lusmores 105 · *Merrymarch 110
*Jhansi 102 · Bold Harry 113

4—¼; $1200; maiden 2-year-olds.
Bill Man 118 · Bold Sis 115
Candy Doll 115 · Nannie Sue 115
†Jonaze 112 · Phil Harris 118
Little Nidge 115 · Our Future 118
Play Request 118 · Lucky Al 118
Lady Bell 118 · Hay Lass 115
Danseuse 115 · Court Verse 118
Baladette 115 · Black Sambo 118
Jumpy John 118 · Is There 118

5—¾; $1300; 3-year-olds; claiming.
D. D'Honneur 111 · Kapistan 116
Hoot Mon 113 · ‡Mi Scandal 112
Dulke 105 · *Sister Cora 103
*Cargo 109 · Ribard 113

6—¾; $1500; 4-year-olds up; allowances.
*Mrs. Valenti 108 · *Riot 114
Flying Louise 107 · On the River 112
*Kilayr 109 · *Fox Brownie 107
Ration Book 112 · aKnights Hill 116
*Dick Stickney 107 · *Blue Seal 116
Sarawak 115 · *aQueen Hairan 109
The Dude 112 · ‡Spice Bush 105
*Scholarship 116 · Mels Chick 108
Sandslinger 112 · *Castle Over 108
aMrs. F. P. Letellier entry.

7—1⅛; $1200; 4-year-olds up; claiming.
Marseilles 115 · Hhalf Shot 107
Lady Nina 109 · *Waverly 113
*Donna L. 108 · *Cresson Miss 101
*Ground Signal 105 · *Wise Sun 116
Montree 118 · *St. Lousan 112
Foxy Jack 112 · Homespun 110
Sister Carmel 109 · Edmos Carey 106

8—1⅛; $1200; 4-year-olds up; claiming.
*Topsy Sue 105 · Sierra Gene 115
Gown Model 110 · *Dresser 104
Larran 114 · Topridge 115
Spring Dun 115 · Port Wine 115
*Ironsweep 110 · Sweet Streak 109
Nancys Baby 113 · Wild Bull 112
Ace O'Day 118 · *Grace Powers 105
Innate 105 · Lestabert 116
*Trier 109 · *Plucky Marge 105

*Five pounds allowance claimed.
†Three pounds allowance claimed.
‡Seven pounds allowance claimed.

1—1⅛; $1200; claiming; 3-year-olds.
Halcyon Duke, 105 (Lamb) 77.40 30.00 14.00
Alicia Blitzen, 106 (Coffman) 9.00 5.20
Sam Street, 108 (West) 3.00
Mella Valenti, Sparkle Ever, Beth B's First, Hi Westy, White Spring, Silta F. Dandy Pete also ran. Time, 1:48⅗.

2—¾; $1200; claiming; 4-year-olds up.
Music Lesson, 102 (Danisi) 16.40 9.20 5.80
So Very, 108 (Fayard) 26.60 15.60
High Mayer, 116 (Keene) 7.60
Keener, Wasp Waist, Delorah, Miguelito, Speed Ball, Dear Mom and Lucky Pair also ran. Time, 1:14⅘.

DAILY DOUBLE PAID $411.80.

3—¾; $1200: 3-year-olds and 4-year-olds.
Haberdasher, 120 (McTague) 9.40 6.40 6.60
Second Guesser, 105 (Jenkins) 4.80 3.60
***Amable Step, 107 (Martin)** 8.00
*Petriad, aStation Agent, Nickotime, Sleigh Ride, First Robin, Janies Fellah, aBig Muddy, Whysolate and Town Man also ran. Time, 1:14⅘.
aM. Lowenstein entry.
*Field.

4—¾; $1200; claiming; 3-year-olds.
Sassy Susanne, 103 (Delahoussaye) 7.80 4.20 2.80
***Merry Lad, 108 (West)** 5.80 4.20
Chip Reef, 101 (Thacker) 5.80
Watchful Eye, King Brab, *Joy Road, Henry's Pal, Bernice's Girl, King Alla, Uncle Drew, *Startle Me and Busy Till also ran. Time, 1:13⅘.
*Field.

5—¼; $1300; allowances; 2-year-olds.
Sedgeview, 120 (Martin) 17.80 15.40 6.40
Prissy Boy, 117 (Duhon) 37.80 12.00
Comita Lad, 121 (Calvin) 2.80
Deep Blue, *Crimson Pet, Miss Meliss, *Dr. Jay, Nickie C., Lou de Latour, Shadows Start, Baby Peck and *Gypsy Day also ran. Time, 0:22⅗.
*Field.

6—¾; $3000; 3-year-olds up.
King Dorsett, 112 (Delahoussaye) 3.20 out out
Risky Rash, 102 (Cassity) out out
Lovely Trace, 108 (Dansi) out
Carmargo Bill also ran. Time, 1:12⅗.

7—1⅛; $1200; 4-year-olds up; claiming.
Camps First, 110 (Delahoussaye) 17.40 5.20 4.00
Bienette, 108 (West) 3.00 2.40
Sweet Dough, 112 (Keene) 5.20
Hadamar, Spanish Uhl, Sir Date, Crisis, Southampton. Time, 1:46⅘.

8—1⅛; $1200; 4-year-olds up; claiming.
Leber, 110 (D'houssaye) 7.60 5.00 2.60
Favorite Trap, 112 (Lamb) 10.00 3.80
J. J. Lynch, 112 (Hettinger) 3.40
Miss Sonia, Singular and Miss Busybee also ran. Time, 1:54⅖.

9—1⅛; $1200; 4-year-olds up; claiming.
Gourmet, 113 (West) 6.00 3.80 3.40
Bay Acre, 118 (Martin) 5.00 5.20
Barrani Fire, 109 (Jenkins) 7.80
*Tangower Lee, Matty M., *Watch Chilla, Boyte, Park Flame, Cream, *Petee Wren, Dizzy Weaver also ran. Time, 1:49⅘.
*Field.

Post Consensus

AT GULFSTREAM
1—Grand Boy, Rabcon, Gloam.
2—Mon Speed, Too Risky, Devil's Elbow.
3—No selections.
4—Air Attack, Raucous, Impact.
5—Rewarder, Anna Christie, Helioptic.
6—Erigeron, Hot and High, Darby D'Amour.
7—Joan's Robin, Wise Tiger, Top Score.
8—**PHEECIA**, Valley's Pal, Paprika.

AT SUNSHINE PARK
1—**Chestwick, Chippokes, Water Level.**
2—**Night Duty, Sil Air, Docdonough.**
3—**Shade Ruff, Rifle, Ring Time.**
4—**Jungle Call, Lieut. Ben K., Even Roll.**
5—**HANDSOME BILL, Miss Monterey, Port Mars.**
6—**Junket, Sunny South, Some Ending.**
7—**Fire Ladder, Beau Sweep, Red Skipper.**
8—**Rendova, Felt Hat, Big Three.**

COMET
CUT RATE LIQUORS
1845 Columbia Rd. N.W.
AD. 7439

Sweet Italian
IMPORTED
Cinzano
VERMOUTH
98c FIFTH

Deep Spring
KENTUCKY STRAIGHT BOURBON
90 Proof SOUR MASH
2.59 FIFTH

IMPORTED FRENCH CORDIALS
Creme de Cocoa
Creme de Menthe
Anisette
"Guillot" All are 48 Proof
2.19 FIFTH

Imported CANADIAN CLUB
Canadian Whiskey
90 Proof
$60 Case
5.25 FIFTH

HIRAM WALKER'S IMPERIAL
Blended Whiskey, 70% Grain Neutral Spirits, 86 proof.
$33 Case
2.79 FIFTH

BOCK BEER
TRU BLU In Throw-Aways
2.49 CASE

We Reserve Right to Limit Quantities. No Delivery on Adv. Items

ALL MEN 6 FT. TALL DON'T HAVE THE SAME STRENGTH!

ALL GABARDINE ISN'T THE SAME! THESE SUITS ARE

100% ALL WOOL WORSTED

Gabardine

$32.50

Gabardine can be as different as Joe, Dick, Don or Carl. This is a choice, all-wool WORSTED Gabardine, the pride of a top mill. It has the crispness of a West-Pointer's salute. Our tailors love to work with it because it holds its form so easily. If you could see how handsome you look in one of these suits ... we couldn't talk you out of buying one!

WEBSTER
FORMERLY BROOKS
America's Famous Clothes
1012 F STREET N.W.

Real Dodger Rooter

She's the Type Fan A Ball Club Needs

By Red Smith

VERO BEACH, FLA., March 9 (NYHT).—The lady is handsome and forthright and she was more than a trifle shocked to discover that baseball writers carry record books instead of keeping the averages in their heads, as she does. "Do you mean to say," she demanded, "that you don't know that Peewee Reese fielded .990 last year? What do you do for a living, anyway?"

"With Peewee as captain this year," she said, "the Dodgers will win the pennant and the World Series. Next fall you can remember who told you. I've been watching Mike McCormick here and he looks great. That was a good deal Brooklyn made. It was high time to let some other club pay Pete Reiser's hospital bills."

Red Smith

The lady, it seems, is a Dodger fan. She was born in Brooklyn and grew up there but now she lives in Vero Beach where, except for a little while in the spring, she can't see the Dodgers play. Can't even hear 'em on the radio.

"For 28 years," she said, "I've been a fan. I'm 38. When I was 10 my mother used to take me to Ebbets Field. Dazzy Vance, Babe Herman, Gink Hendricks, do I remember them."

"But the trouble with you bums when you write about the Bums," the lady said, "you don't write about Peewee. There's the greatest little shortstop in baseball today. The greatest, bar none."

THERE WAS a timid murmur of protest. Not that the room wasn't full of Reese admirers. But there were people present who had seen Lou Boudreau, for instance, and Marty Marion and Phil Rizzuto.

"Bosh," the lady said. "So all right, maybe Boudreau outhit Peewee last year. As a matter of fact, Peewee never hit .300 in his life. But he's the greatest little clutch hitter that ever lived. He and Edwards. They may not hit for a big average, but when we need that one big run, when does Peewee ever miss? He'll always be in there with that single or double, or maybe the home run.

"Defensively there's nobody like him. How many shortstops have a fielding average of .990? That DiMaggio that you newspapermen are always writing about, he doesn't have an average like that, and he's an outfielder.

"I suppose you know Peewee hit 1.000 his first day in the big leagues. You didn't? Well, that just goes to show about you writers. He walked twice and he made either two or three hits for a perfect day. That was almost 10 years ago. He's 29 now and he came up from Louisville when he was 19.

"Remember? Leo Durocher was the regular shortstop for the Dodgers then. That Durocher! Did I love it when they sent him to the Giants last year? That Durocher and those Giants. There's a marriage that was made in Heaven.

"I REMEMBER last year when the Dodgers were flying in here from Santo Domingo to play two games. I saw Greco Thompson and he told me one plane had to turn back because of engine trouble or something and I said, 'Who's on it?' He said, 'We don't know. We don't even know which plane Leo is on.'

"Leo, I said, who cares? How about Pewee? Nobody knew.

"We were at the airport when the first plane came in, and thank goodness, there was Peewee. They were waiting in line to go through immigration—the officials had come up from Miami with them—and I was standing right alongside Peewee. I had to think of something to say, so I said, 'Peewee, did Joe Hatten come on this plane?' Hatten! What did I care about him?

"Peewee said, 'To tell the truth, I don't know. I was supposed to be on the other plane and I was switched at the last minute and I slept all the way so I don't know who's aboard.'

"Well, by that time we were old friends, of course, so I felt I could ask him questions. I said, 'Peewee, you're going to miss Eddie Stanky this year, aren't you?' He said, 'Oh, yes, I'm going to miss Eddie.' But,, 'he told me,' the one I'm going to miss most of all is Old Dix."

"I could have kissed him. I hate to tell you what I could have done to that Branch Rickey when he sent Dixie Walker to the Pirates. And here was Peewee telling me he felt the same way about it. I could have kissed him."

The lady said, 'there are just two things I want while the Dodgers are training here. I want one of you to introduce me to Reese. We talked to him, but I never met his formally. And I want you to write about Peewee. He's the greatest shortstop in the world today and it's high time somebody did so. Promise?"

The promise was duly made. It has now been fulfilled. She is a very nice lady. Fans like that should happen to all ball clubs.

Terps Get Ready To 'Bang Heads'

Coach Jim Tatum told his Maryland football squad yesterday to get ready to bang heads.

Tatum advised the spring football candidates that "relaxed" scrimmages will be held the next two Saturdays. The real thing, full game scrimmages, will be held the next four Saturdays.

AUTO REPAIRING and REPAINTING
BODY AND FENDER WORK
McMahon Chevrolet
238-46 Upshur St. N.W. GE. 0100
Between Georgia Ave. and 13th St.

Cards, Browns Fail to Settle Rent Dispute

Sarasota, Fla., March 9 (AP).—The St. Louis Cardinals and Browns failed to settle their sizzling park rental feud today in a one-hour hearing before Commissioner A. B. Chandler.

Although Chandler expressed the "urgent hope" that the teams would settle their differences "then and there" by concessions from both sides, it didn't happen.

After the failure to compromise, Chandler declined to make any decision. He said he didn't think the "public interest of baseball" is involved at the present time. However, he didn't shut the door on the future.

Walter Mulbry, secretary to the commissioner, relayed the reports of the closed hearing to newsmen.

"The commissioner doesn't think the public interest of baseball or baseball's public interest—is involved at the present," said Mulbry, "he didn't think he was called upon to adjudicate at this time."

Nobody said so but there was every indication that Chandler will step into the picture at a later date—before the April 1 deadline—if the clubs fail to get together.

Bill DeWitt, president of the St. Louis Browns, who own Sportsmen's Park, home of both teams, was present. So was Fred Saigh, new president of the Cards.

According to Mulbry, DeWitt first asked Saigh if he was agreeable to a settlement then and there. Saigh denied DeWitt's claims.

BASE—From Page 17

Yank Varsity Beats Rookies

Third Baseman Orestes Minoso, 24-year-old Cuban, looked especially good. Kennedy had three assists, including two throws to the plate; and Minoso handled seven difficult chances at the hot corner without an error. Each had three hits in five times up. Kennedy got two 400-foot doubles and a single, and Minoso had a perfect bunt down the third-base line and two other singles.

Giants Hit Hard

Phoenix, Ariz., March 9 (AP). Long-range wallops highlighted a second intrasquad duel today between two teams of New York Giants, but it wasn't the slugging that had Manager Leo Durocher beaming.

Longest of three round-trip clouts today was rookie Catcher Wes Westrum's 370-footer. Another receiver, Sal Yvars, and centerfielder Bobby Thomson also connected for the circuit. Frisch's team won over a squad led by Coach Herman Franks, 8-6.

Card Regulars Win

St. Petersburg, Fla., March 9 (AP).—The St. Louis Cardinal Regulars barely nosed out the Rookies, 4-3, in an inter-squad game today, 4-3, in an intersquad game today.

Hardest hitter of the Rookies was Hal Rice, outfielder up from Rochester, who pounded out a triple and two singles.

'Sauers' Triumph, 2-0

Tampa, Fla., March 9 (AP).—Howard Fox and Bud Lively combined on a three-hit pitching job today to give the "Sauers" a 2-0 victory over the "Hattons" in a Cincinnati Reds intrasquad game.

Train to be a Top-notch
DENTAL TECHNICIAN
Study at the best equipped, most modern school under outstanding professional teachers
Veterans Learn Under GI Bill
KERPEL SCHOOL OF DENTAL TECHNOLOGY
820-7th St. N.W. WASH., D.C. • ST. 8840 ENROLL NOW

I'LL BE BACK LATER. I JUST FOUND OUT THAT
SAFFORD-CHANDLER
HAS AUTOMOBILE ACCESSORIES.

SALES— Nash —SERVICE
SAFFORD-CHANDLER
MOTOR COMPANY, INC.
629 H St. N.E. AT. 4600
"The Home of Friendly Service"

Cleveland Too Smart To Stand Pat

(This is another in the series of stories concerning the prospects of major league baseball teams.)

Tucson, Ariz., March 9 (AP).—The Cleveland Indians, good enough to win the world championship last fall, have been too smart to try to stand pat.

Ever since the final game of the '48 World Series, their energetic young head man, Bill Veeck, has been picking up a seasoned star here, a valuable rookie there, until he almost surely has a sounder club this spring than the one which whacked the Boston Braves in six games.

"You can't stand still when you've got a club like the Boston Red Sox to worry about," Veeck reasons.

Already equipped with three of the game's top pitchers in Bob Feller, Bob Lemon and Gene Bearden, who won 59 games between them last year, the Indians picked up Early Wynn from Washington and Frank Papish from the Chicago White Sox in off-season deals.

Add to that the fact the champions' hill staff boasts such other worthies as Steve Gromek, Sam Zoldak and Satchel Paige and it becomes plain Boudreau will spend few sleepless nights worrying about his pitching.

Jim Hegan assures capable catching.

Mickey Vernon, who three years ago paced American League batters with a mark of .353, was obtained from Washington during the winter to play first base.

The remainder of the infield is, of course, just about the greatest in the game, though one year older. Boudreau finally came to be accepted last season as possibly the best shortstop since Hans Wagner, and Joe Gordon is good enough to make it a photo finish with any other second baseman around.

Ken Keltner, long-ball hitting third baseman, feels ready for another big season such as last, when he belted 31 home runs against Gordon's 32.

They carried eight outfielders in '38, a very large number, but since Dale Mitchell and Larry Doby proved themselves outstanding stars during the hot pennant race and in the World Series, Boudreau can forget about left and center fields and occupy himself with right.

Allie Clark, who divided up the latter spot with numerous others last year, including the departed Walt Judnich, will be given a chance to claim it as his own.

Former Brewer Urges Unionism

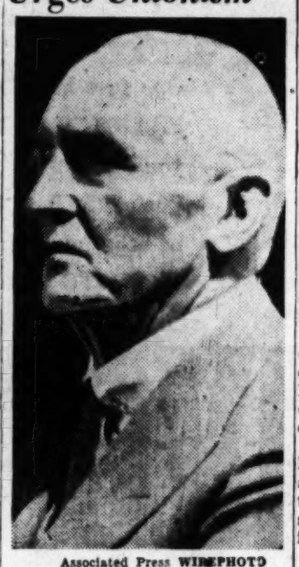

Associated Press WIREPHOTO
JOSEPH E. UIHLEIN,
73, former vice president of the Joseph Schlitz Brewing Co., said he plans to devote his full time to "encouraging the organization of white collar workers." Uihlein is no longer actively connected with the management of the brewery

STEUART MOTORS KNOWS YOUR
SELLING & SERVICING Ford FOR OVER 30 YEARS
BEST!
Take Up to 12 Months to Pay for Major Repairs
Rebuilt Motors, $15 Down
6TH & NEW YORK AVE., N.W.
3RD & H STREETS N. E.
Truck Center 2001 W. Va. Ave. N. E.

One-Man Management Urged For Md. Mental Hospitals

Annapolis, Md., March 9 (AP).—All Maryland mental hospitals should be run by one man with blanket authority, the General Assembly was told today.

A committee of senators and delegates reported that the present system just hasn't worked.

The committee recommended scrapping the Board of Mental Hygiene and boards of managers of the five State-operated mental institutions.

Members said in a 100-page document that "fundamental reorganization of the Department of Mental Hygiene is esesntial in order to raise it to satisfactory levels of service."

"The fact that one or more hospitals are definitely substandard in numerous respects indicates to the committee the need for strengthening central responsibility and control," the report said.

This could be achieved by giving the commissioner of mental hygiene "complete power and responsibility for administration and operation of the five State mental hospitals," the committee declared.

It was announced that Attorney General Hall Hammond's office is preparing bills to effectuate the committee's far-reaching recommendations.

Both houses will hold full dress discussion of mental hospitals Monday night.

Senator Stromberg (D., Howard) explained the report at a joint session after copies of the report were distributed to all lawmakers.

Stromberg is chairman of the committee of six senators and six delegates appointed in January to investigate the hospitals after charges of "outrageous" conditions had been made in the Assembly.

The committee said the hospitals are in desperate need of new buildings, additional psychiatrists and attendants.

It recommended a building program of the Department of Public Improvements calling for an outlay of $24,139,575 in the next two years.

The committee said payrolls should be increased $1,572,837 over the amount asked in the administration primary budget for the year beginning July 1.

The committee urged more attention to preventing mental sickness and to out-patient service. The committee said a patient reception center should be established eventually at Spring Grove State Hospital.

And, it added, the proposed psychopathic unit at University Hospital in Baltimore should accommodate 150 patients. Undergraduate and advanced training in psychiatry could be provided there.

A VALUE Liquor Store!
See Page 13 for Our 12 Other Specials!
Near Griffith Stadium
NORTH 0160
JOE CAPLAN'S
PENNANT LIQUORS
CORNER 7th & FLORIDA N.W.
Blue Ribbon KENTUCKY STRAIGHT BOURBON 5 Years Old
Distilled by SCHENLEY. 5 years old. 86 proof, special low price.
$3.49 FIFTH

IMPORTED Cutty Sark SCOTCH
A famous name Scotch at a big saving. 86 proof
$3.99 FIFTH

CARIOCA ZOMBIE $1.49 FIFTH
Made with 151, 90 and 86 proof rums and bottled at 70 proof. Stock up now, makes a fine hot weather drink.
We Reserve the Right to Limit Quantities

How to relax...and hurry!
RIDE THE Hiawathas

Going where you go is a great fleet of new Milwaukee Road HIAWATHAS that are famous for giving the smoothest and quietest of high speed rides. Sink back restfully while these Speedliners race through the miles.
HIAWATHA equipment, the newest and finest on rails, includes such innovations as Skytop Lounge cars, radio-equipped Tip Top Tap cars, Luxurest coaches, and private-room sleepers of new design. For tickets, reservations and information, ask
Olympian Hiawatha
Chicago—Milwaukee
Spokane—Seattle
Tacoma
Twin Cities Hiawathas
2 a day each way
Chicago—Milwaukee
St. Paul—Minneapolis
Midwest Hiawatha
Chicago—Des Moines
Omaha—Sioux City
Sioux Falls
Chippewa Hiawatha
Chicago—Milwaukee
Green Bay—Upper Michigan
North Woods Hiawatha
Serving the Wisconsin River Valley
Washington Office
Room 229 Shoreham Bldg.
15th and H Sts., N.W., Phone Republic 1088
J. B. Cunningham, District Passenger Agent

THE MILWAUKEE ROAD
Hiawathas are rolling 9000 miles a day!

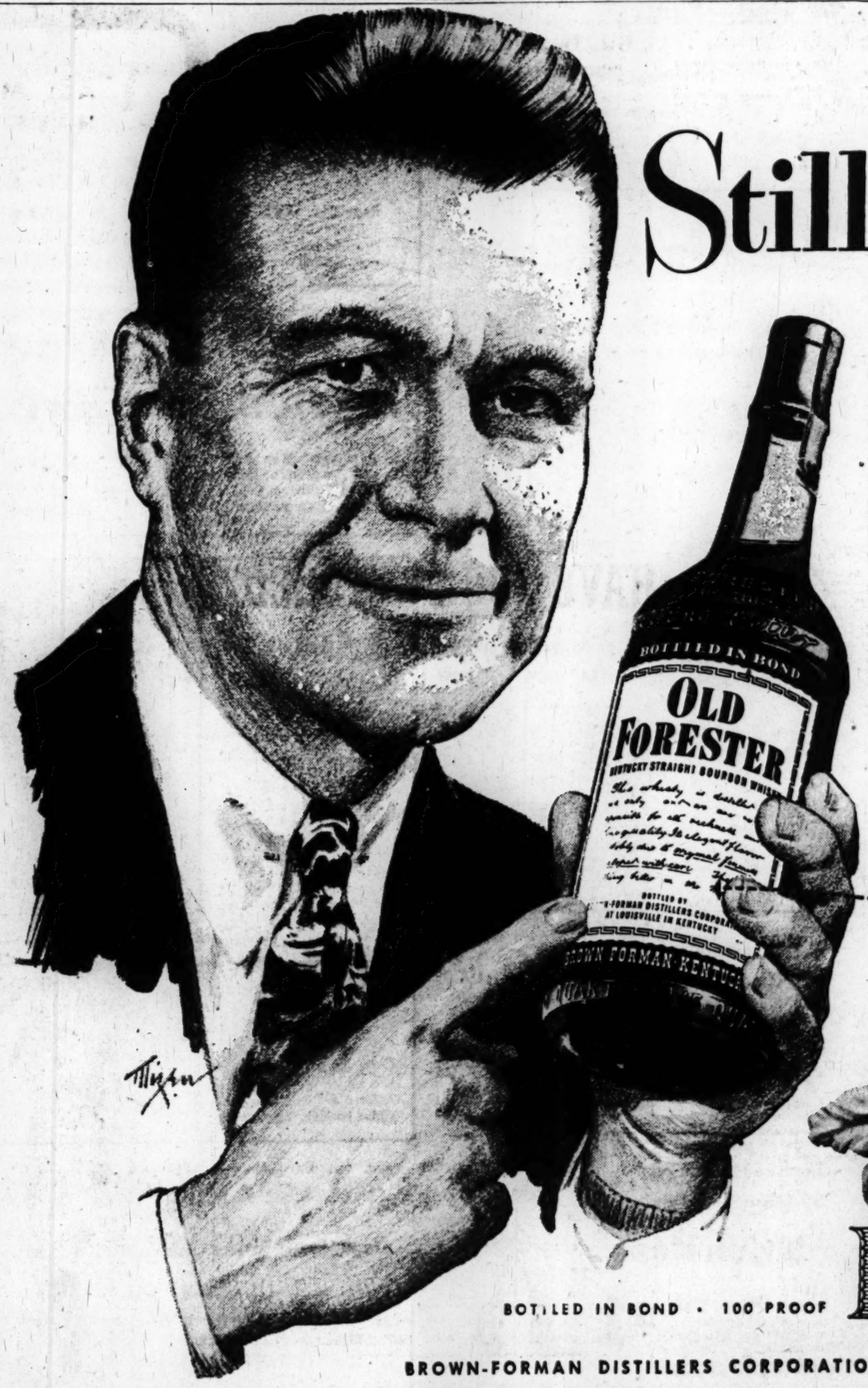

Still Scarce...
for a reason you will like
If you are one who knows the "elegant flavor" promised on the Old Forester label, we feel that you must be able to count on it—always.
For this handwritten label, now 79 years old, has been law to 3 generations of the Brown Family All these years Old Forester has been the standard of Kentucky. So it must remain.
Therefore—until the Old Forester now aging attains that peak of richness, it must remain scarce.
But happily, within the year, as more Old Forester reaches that standard, it will become more plentiful.
"There is nothing better in the Market"
OLD FORESTER
BOTTLED IN BOND • 100 PROOF
BROWN-FORMAN DISTILLERS CORPORATION • AT LOUISVILLE IN KENTUCKY

Two Quakes Shake San Francisco Area

Merry Menagerie—By Walt Disney

"Good morning. Lovely day's isn't it?"

San Francisco, March 9 (U.P.).—An earthquake shook a 200-mile stretch of California today, rocking buildings in downtown San Francisco, and cracking windows, plaster and chimneys.

One middle-aged woman died of a heart attack caused by fright. This was the only casualty. Damage was light.

There were two sharp shakes at 4:29:10 a. m. (7:29:10 a. m. EST.) and 4:57 a. m. (PST) (7:57 a. m. EST). Millions of sleepers were awakened, and hundreds, curious or panicky, dashed into the streets in their night clothes It was the hardest quake felt in San Francisco in years.

For approximately 30 seconds, each time, the tremor jarred the area from Hollister north to San Francisco and beyond, with lighter shocks at Sacramento, about 100 miles north and east of San Francisco Bay.

Six store windows in Hollister collapsed. Two chimneys fell. The elevator in the count courthouse stuck. Cracks appeared in Hollister buildings and home. In a grocery store shelves collapsed, hurling canned goods to the floor.

Mrs. Abrundio Huerrera, 48, of Hollister, died from a heart attack a minute after the quake.

Police and insurance men estimated damage in Hollister at "no more than $4000."

Red Cross Aids Families Hit by Big Blue River

Chicago, March 9 (U.P.).—Red Cross workers took over the care of flooded families in eastern Nebraska today as colder weather slowed some swollen streams in the Missouri basin.

A major disaster area was declared in the valley of the Big Blue River where flood waters had rolled into Beatrice and Crete, Nebr.

Thirty city blocks of Beatrice were flooded and 125 families were forced to move. At Crete 100 families were in distress but many refused to leave their homes.

Cold and snow moved down over the basin area of Nebraska, Iowa, Missouri and Kansas, increasing the suffering of refugees but halting the floods.

General Giraud Ill Of Food Poisoning

Dijon, France, March 9 (AP).—Gen. Henri Giraud, 70, is seriously ill in a military hospital here, a French army announcement said today.

Giraud was reported to be suffering from food poisoning. The announcement said his condition has worsened.

Gasoline Leak Into Sewers Alarms City

Salt Lake City, March 9 (U.P.). Seeping gasoline under part of downtown Salt Lake City near the Mormon Temple has made the area a "power keg," fire department officials said today.

One minor explosion has occurred, and authorities reported the seepage has created "a potential hazard of unlimited proportions." They said the affected area may embrace 32 blocks. Source of the gasoline is not known.

Fire Marshal Willis J. Smith explained the vast pool of gasoline is accumulating in sewers in an area immediately southwest of the Mormon Temple block.

Tenants of one apartment hotel were told their continued residence is at their own risk.

Benelux Officials To Study Start Of Operations

The Hague, March 9 (AP).—Belgium, Holland and Luxembourg high officials meet here Thursday for a three-day conference to decide whether the Benelux economic union can begin operations January 1, 1950, as scheduled.

Qualified observers believe it will be virtually impossible for Benelux to begin functioning then in view of Holland's large gap in balance of payments between exports and imports and the large deficit in her national budget.

Benelux is to integrate the economies of the three countries.

At present Benelux is merely a postal union.

GOING TO NEW YORK?
PHONE

for your hotel reservations!

Now your Commodore reservations can be made here in Washington! Simply phone the Commodore representative—your accommodations will be confirmed at once.

And here's a suggestion:

So many folks have to travel early in the week—why not plan *your* visit for Thursday, Friday, Saturday or Sunday—when rooms are more plentiful? *Please phone for your reservations as far ahead as you can.*

C. DeWITT COFFMAN
1616 K St. N.W. EXecutive 6481
Washington representative for
"NEW YORK'S BEST LOCATED HOTEL"
HOTEL
Commodore
MARTIN SWEENY, President
RIGHT AT GRAND CENTRAL & AIRLINES TERMINALS
on Manhattan's Midtown East Side

LEJON
delightful difference—
There's a VERMOUTH
in cocktails made with this superior vermouth!

DRY OR SWEET

A PRODUCT OF U.S.A.

National Distillers Products Corporation, New York, N.Y.

America's First Co-op Department Store is ONE YEAR Old

E. A. FILENE CO-OP Department Store

Our first birthday calls for a tremendous price-cutting celebration . . . an event that brings FILENE CO-OP PRICES DOWN TO NEW LOWS. Throughout our store, in every department, you'll find the kind of savings that have made us the talk of Washington, Maryland and Virginia during the last 36 days. Read the items below carefully, then remember that there are hundreds of other unadvertised specials awaiting you. Be on hand today or come out TONITE and FRIDAY NITE UNTIL 9 P. M. Don't miss the bargains in Filene Co-Op's greatest sale.

1st ANNIVERSARY SALE

CO-OP PRICES ARE EVEN LOWER DURING THIS GREAT EVENT

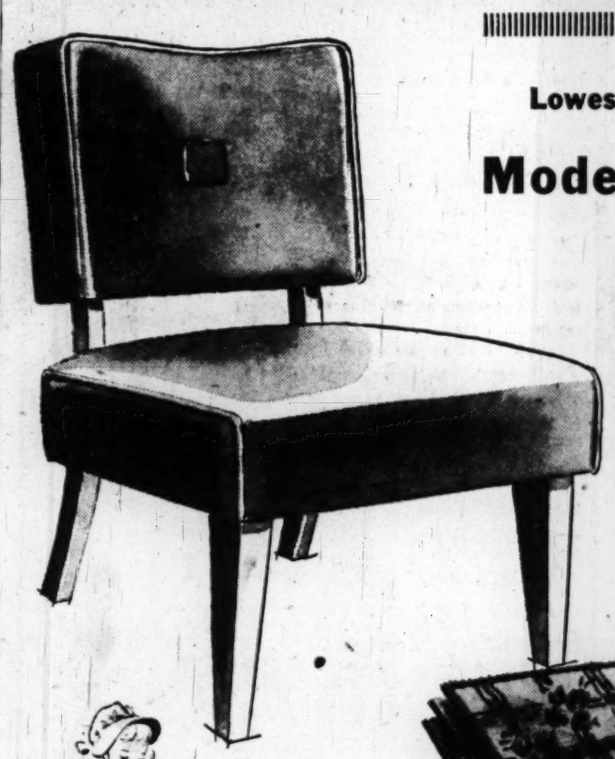

Lowest Price Yet on Luxurious, Full Size

Modern Occasional Chairs

FABRIC COVERED 2 for $25 $14.50 EACH

DURAN COVERED 2 for $35 $19.50 EACH

Handsome chairs you've seen advertised for $2.50 to $8 more! Skillfully designed for smart comfort in every room, from boudoir to playroom . . . in every home, mansion to efficiency apartment . . . in office reception room, fine shop. Smartly tailored, in sturdy textured rayon, grey, chartreuse, cherry or green . . . in new miracle plastic, "Duran" of the leatherlike finish, in green, red, gold.

Regular 16.95 Little Girls'
Easter Coats
14.50
Regularly 16.95
Princess Ann coat of 100% all-wool covert, with plaid taffeta scarf and lining. Kelly, aqua, grey, navy. Sizes 5 to 14.

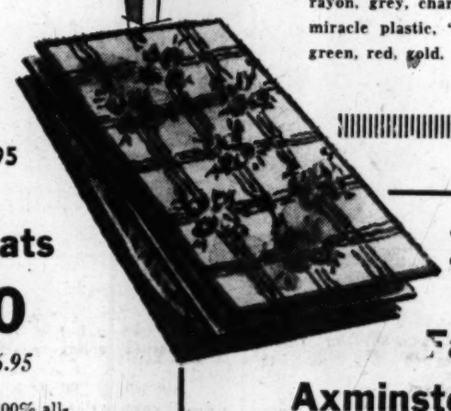

⅓ OFF!
Famous Canfield Axminster Scatter Rugs
Regularly 8.95 5.95 27"x52" size
Regularly 12.95 8.95 36"x63" size
Dress up your floors for spring with these handsome all-wool rugs in floral and Oriental designs.

Spring Suits

All-Wool Crepes and Gabardines
29.95
Regularly 34.95
Wonderful suits tailored of superb quality fabrics with reed-slim lines, button influence, high fashion colors. Sizes 10 to 18.

Knitted Rayon Bouclé Suits
10.95
Regularly 14.95
Best price we've seen on suits of this quality. Smartly tailored and knitted for careful fit. Yellow, aqua, red.

Cotton Jersey Shirt and Cardigan Sets 5.50
You'd never believe the price could be so small. Washable blazer-stripes . . . plunging neckline cardigan.
Shirts separately . . . . 2.35—Regularly 2.98
Cardigans . . . . . 3.35—Regularly 3.98

LESS THAN ½ PRICE
Men's $60 Suits
Terrific savings on fine suits in all-wool sharkskin and worsted flannel. Not all sizes and patterns, but plenty to choose from.
$29

Nationally Famous Men's Dress Shirts
1.95 Reg. 2.95
Woven madras white-on-whites. Sanforized preshrunk. All sizes.

Men's All-Wool Gabardine Slacks
9.95 Reg. 12.95
Hollywood styles, 29 to 42 waists, tan or beige.

Chair Pad Seat Back Cover Sets
1.47
Washable, quilted plastic. Red, black, yellow, blue, green.

$595.95 Famous Make Comb. Television Set
$435
plus tax and installation
10-inch picture tube, AM-FM radio, long-playing and regular record player. Floor sample.

Women's 2.95 Spring Fabric Gloves
1.77
Tailored and saddle stitched. White, chamois, navy, pastel.

For Small Fry! 2.95 (2-pc.) Playsuits
1.79
Sanforized shrunk. Cotton. Washes well. For lads and lassies 1 to 3.

Look! Save 69c on 51-Gauge, 15-Denier
Nylon Hose
Full-fashioned 51-gauge, 15-denier super-sheer hose in deep dawn shade, wonderful for spring accessorizing.
$1

Gene Autry Cowboy Hats
1.65
Regularly 1.98
Every Rough Rider wants a Plainsman's Hat with the wide stitched brim. All sizes.

Boys' Fine Western Sport Shirts
Sanforized denim, stitched collars, double pockets. All colors. Extra small to large.
1.77

Small Boys' $1.49 Wash Suits
Sturdy cotton broadcloth, 2-piece. Side buttons, bias bound. Sizes 1 to 6.
1.22

⅓ Off! $8.95 Kiddie Walkers
Rubber bumpers, removable foot tray. Spring swivel wheels, rubber tires.
5.50

Paper Parchment Lamp Shades
8" boudoir to 21" floor lamp size. Floral patterns, gay colors.
87c

44c 1st Quality 80 Sq. Percales
Light, breezy spring backgrounds. 36 inches. Unusual value.
33c yd.

98c Spring, Summer Print Pique
Wide array of colors. 36 inches. Spring and summer backgrounds, patterns.
81c yd.

79c First Quality Chambray
Solid pastels, stripes. Blues, tans, aquas, pinks, etc. Washable, 36 inches.
63c yd.

$1.29 Plaid Taffeta, Reduced
Fine rayon in excellent choice of colors. Very special.
87c yd.

32" Kitchen Cabinets, Special
15 x 20 all-over baked enamel top. White only. Mail and phone orders.
11.95

E. A. FILENE CO-OP
Dept. Store in the Shirlington Business Center

E. A. Filene Co-Op Department Store is easy to reach by car or bus. From Memorial Bridge or 14th Street Bridge, drive past the Pentagon 2½ miles on the Shirley Highway—or take the A. B. & W. "Red Bus" at 12th and Penna Ave. N.W.

SECTION B | CITY LIFE
Classified Advertising

The Washington Post

THURSDAY, MARCH 10, 1949

Today On WTOP 1500 k.c.
9:00 P. M.—Van Heflin plays the role of a plotter in SUSPENSE.
10:00 P. M.—Meredith Willson stars in his autobiography on PLAYHOUSE.

The Federal Diary

by Jerry Kluttz

Hoover Group to Urge DP Commission Switch To State Department

DPC: The Hoover Commission will recommend that the Displaced Persons Commission be transferred to the State Department. A new agency, the commission was set up last summer to bring 200,000 of Europe's homeless to this country.

TVA: The commission rejected a task force recommendation that the Tennessee Valley Authority be transferred to the Interior Department. It will recommend that TVA and any similar agencies be independent . . . **ARMY ENGINEERS:** Despite contrary reports, the commission definitely will recommend that the civilian activities of the Army Engineers be switched to the Interior Department, where they would be placed in the same division with the Reclamation Bureau.

FSA: The Federal Security Agency wants a new building for its Bureau of Old-Age and Survivors Insurance in the Maryland side of this city. It has asked the Budget Bureau to approve the construction plans and proposed appropriation to finance its cost. The bureau headquarters are scattered over five buildings in Baltimore.

Despite the great handicap of inadequate and costly housing the agency has made a production record that should be the envy of other Federal bureaus. For example, it takes only 60 employes to do what 100 did in 1941. In addition, during the 1950 fiscal year, the workload can be expected to increase 7.5 per cent over the estimates for this year, but the agency would have about a 4 per cent increase in funds—and much of it would go for increased costs such as salaries, supplies, etc. Roy E. Touchet, acting director, says the increase in funds is "too small."

WHITE HOUSE: The President has asked Federal officials for their comments on the first four reports of the Hoover Commission, which includes the important personnel recommendations.

In his memo, he made it clear that he plans to take full advantage of the commission's work. The President indicated he will do what he can to follow through on some of the reform suggestions after he receives the agency reports.

Meantime, it's reported that the President has read the Hoover personnel report and has specifically rejected only one of its recommendations. He is said to favor giving the chairman of the Civil Service Commission more administrative power, but he objects to the recommendation that the chairman be his chief personnel adviser. Obviously, the President is more than satisfied with the services of his present personnel adviser, Donald S. Dawson.

RECLASSIFICATION: Another attempt to blast the salary reclassification plan out of the Administration has failed. The Administration is sticking to its guns—it will unveil its general salary plan only after the Congress approves the bill to raise salaries of Federal executives.

But Chairman Tom Murray of the House Civil Service Committee won't wait. He has ordered the drafting of his own salary reclassification bill, which he will introduce shortly.

AGRICULTURE: These personnel changes have been made at its Beltsville (Md.) Plant Industry Station: Dr. A. H. Moseman is special assistant to the chief; J. H. Starkey succeeds him as assistant to the chief; L. E. Childers is the new information chief, succeeding J. K. McClarren, who switched to the Bureau of Animal Industry. New additions are Dr. David D. Mason from Ohio State and Carlton B. Garrison, a New Jersey extension crop expert.

FRANCES PERKINS made another one of her refreshing and lively speeches on Tuesday night to the Council of Personnel Administration. She made these points:

That she agreed with her two colleagues on the Civil Service Commission that the efficiency rating system should be simplified. She predicted sweeping changes would be ordered—and soon—to go into effect next year.

That Federal salaries, in general, were good. She advised her overflow audience not to press for showy and extravagant salary raises;

That there should be fewer specialists in Government, and she urged a type of Civil Service test to attract so-called master mechanics in the field of Government;

SILVERSMITHS SINCE 1873
DOMINANT METAL POLISH
Sold by Us for Over 35 Years
Made Especially for PLATED SILVER and BRASSWARE
65c PINT CAN
Phone ME. 1134
D. L. BROMWELL
710 12th St. N.W. Just Above G
Making Homes Brighter Since 1873

Let District Solve Own Problems, Others Told

Citizens' Leader Asks Outsiders to 'Keep Noses Out Of D. C. Affairs'

By James B. Graham
Post Reporter

Outsiders were invited to "keep their noses out of" District affairs last night by John H. Connaughton, president of the Federation of Citizens Associations.

More than 500 members of the 72 affiliated associations and their guests heard Connaughton assert, "We in the District can run our own affairs," at the federation's thirty-ninth annual banquet at the Mayflower Hotel.

Admitting that the District is faced by many problems, he declared:

"We assert these (problems) are our own problems and will have to be solved by us. They cannot be properly evaluated by those who are strangers to our relationships; nor can they be adjusted by abuse from those who do not know of what they speak.

Distortions Don't Help

"Certainly, conditions are not improved by misstatements by nonresidents nor by distortions of fact by self-appointed committees."

Connaughton referred to the District as "the example of the superlative stepchild in Government," declaring it has no official voice in consideration of its ever-growing budget.

He urged Congress to "listen to the people of Washington where Washington problems are concerned, and disregard such maverick groups as the Committee of Ninety which functioned so inefficiently during the last year."

A "fair allocation" to the Federal Government of 30 per cent of the District's fiscal requirements was recommended by the citizens' group head.

Unless a proper adjustment of the tax load is made, migration of property owners to Maryland and Virginia would "create a deserted village to which we could point as the Capital of the Nation," he warned.

Duplication of functions in the Federal government was castigated by Jennings Randolph, assistant to the president of Capital Airlines and former Representative from West Virginia, the principal speaker.

"The efficiency and economy in operation of the government are being prostrated to an alarming degree through duplication and overlapping of agencies," he declared.

Cites Rise in Agencies

He asserted that the number of agencies has risen from 300 to 1800. Of these, 224 perform duplicating functions, he said. Included are 65 engaged in the gathering of statistics, 34 in acquisition of land and 29 in lending Government funds.

Application of the recommendations of the Hoover Commission would create a saving of more than three billion dollars annually, he contended.

Pointing with alarm to the "shocking shrinkage" in the total vote in general elections, Randolph said, "We are losing democracy by default through failure to exercise the use of the ballot."

However, Washingtonians, "who have no vote but who really want it, cannot be charged with this voting delinquency," he asserted.

In this connection, Randolph declared the composition of the population of Washington has changed in the last 50 years. Tens of thousands of men and women who are native born cannot establish legal voting residence, he said.

"Why must they be denied the opportunity and responsibility of embracing the processes of American democracy?" he asked in urging the federation to continue its "good fight" for local suffrage.

Ralph W. Donnelly, delegate from the Brentwood Terrace Citizens Association and chairman of the federation's membership and credentials committee, was presented the annual cup award for outstanding civic work by B. M. McKelway, editor of the Evening Star.

(Picture on Page B-2.)

Riding-Stable Hand Is Held on Girl's Charges

Lancelot Russell, a 40-year-old stablehand at a Washington riding academy, yesterday was held in $5000 bond on a charge of having sexual relations with a 15-year-old girl over a period of five months.

Police said the Negro, who lives at the stable near 1428 Rock Creek Ford rd. nw., admitted having relations with the girl. She had been hired to exercise horses there, after first having been a patron of the stable, police said.

The case was brought after the blonde girl's parents learned she was five months pregnant, police reported. The girl acknowledged the acts, which allegedly occurred at the stable and in nearby Rock Creek Park, police said.

Russell told police he and his brother worked for their mother, owner of the stable.

Judge Armond W. Scott continued the hearing yesterday in Municipal Court until March 23 at the defendant's request.

No Cutting In . . .

The Washington Post

WALTZ HER AROUND AGAIN, ROSIE—The Yukon has seen strange sights, according to Robert W. Service, but nothing like a real bear dancing with a girl. Such a sight as this is to be seen at the Sportsmen's and Outdoor Show in the District National Guard Armory, where Rosie, the 14-year-old, 350-pounder, is pictured in the arms of 17-year-old Pauline Robinson. Actually, dancing with a bear is not Pauline's specialty. She is a table tennis champion from England, who swats a well-placed ping-pong ball in the show

Big Arlington Gas Savings Suggested

By Don Olesen
Post Reporter

Arlington consumers could save about $250,000 of their yearly two-million-dollar gas bill if the Rosslyn Gas Co. got its gas directly from the source instead of its parent, Washington Gas Light Co.

That statement is made as a special, unreleased report on the gas company prepared at the request of the Arlington County board, which is scheduled to receive the survey Saturday.

R. C. Brehaut, manager of the Rosslyn firm, declined to comment on the report yesterday.

The Rosslyn Gas Co. supplies users in Arlington, Alexandria, Falls Church and some parts of Fairfax County. In the latest year for which figures are available—1947—the report said Arlington users paid $2,052,018 for their gas.

Drawn up by Paul Blundon, a consulting engineer from Keyser, W. Va., the report notes that the Rosslyn firm is a subsidiary of the Washington Gas Light Co.

Natural gas is piped into the area through Arlington County, across the river to the Washington company, then resold at a higher rate to the Rosslyn Gas Co., the report said.

The survey recommends that the Federal Power Commission, which approved the resale or "gate rate" to Rosslyn, lower the gas cost.

The case would come before the FPC rather than the Virginia State Corporation Commission because the resale activity crosses the State boundary.

Arlington's Public Utilities Commission told the County Board last year that the national average gas rate was 6.8 cents per 100 cubic feet of gas. In Arlington, according to the commission, the rate was 16.8 cents.

VA to Reward 3 D. C. Men Today

Three Washingtonians are expected to receive checks totaling $340 this morning from the Veterans Administration, the first VA regional office employes to qualify for suggestion awards.

They are Harry J. Lynn, 3000 Evart st. nw., $100; Edilio Malay, 1713 Kilbourne pl. nw., and Jack Frey, 449 Luray pl. nw.

Presentation will be made at the regional office, 1825 N st. nw., by Manager Chester F. Naumowicz.

In Prince Georges

Welfare Budget Off By $40,000

The Prince Georges County Welfare Board announced yesterday it hoped to operate through the fiscal year 1949-50 on a budget of $459,861—an amount nearly $40,000 less than its current budget.

In sending the proposed budget to the County Commissioners, Miss E. Susan Hendricks, welfare director, said the saving would result from a smaller case load.

"Present trends indicate," she said, "welfare workers will be able to encourage a greater number of individuals to achieve independence next year."

Of the $459,861 to be spent on welfare, approximately two thirds will be provided by matching funds from the State and Federal governments.

Largest cut in the budget is in aid to dependent children, from $188,094 to $140,000, based on a prediction a larger number of fathers will be able to provide support, Miss Hendricks said.

The board asks $118,320 for old age assistance, as against the current $118,007; $4500 for needy blind compared to $4836; $42,574 for general public assistance—$50,169 is current; $77,004 for foster home care—$62,598 is current, and $77,063 for administrative services against the present $74,951.

Additional funds were asked for foster home care next year, Miss Hendricks said, because the county continues to be a "rapidly-growing area."

New Tax Court Hears 4 Appeals In Montgomery

Four Montgomery County property assessment appeals were heard yesterday by the newly-appointed appeal tax court at its first meeting held in Rockville.

On an appeal by the Honeywell Foundation, a Bethesda private school, for tax exemption, the court ruled non-profit status must first be proved before tax exemption can be considered.

The school property and buildings situated on a 34-acre tract on Seven Locks rd. are assessed at $79,000.

Baby Is Third Fire Victim; Twin Sister on Critical List

Donald Middleton, 15 months, died yesterday in Providence Hospital, the third child victim of a fire that last Sunday swept a second floor room at 313 O st. sw.

Donald's twin sister, Delores, remained in a "very critical condition" at the hospital. Their mother is Mrs. Alma Middleton.

Already dead from the fire were Joseph Gaither, 1, and his brother, Sylvester, 2, children of Mrs. Stanley Gaither. The fire apparently started when an oil stove exploded in the room.

Meanwhile, Fire Marshal Raymond Roberts said, "I am closely observing reaction to an ordinance enacted recently in Baltimore with the possible thought in mind of asking for some similar restrictive regulation for the District."

Roberts was referring to a Baltimore law which prohibits the use of portable kerosene stoves or heaters or other similar fuel burning equipment. An amendment to the Baltimore law makes it permissible to use certain types of such heaters if they are flue-connected.

Three children ranging in age from 5 months to 2½ years who were rescued from a burning third-floor room, at 1823 Vernon st. nw., Tuesday were reported in good condition yesterday at Children's Hospital.

They are Cecelia Hughes, 5 months; Gilbert Hughes, 18 months, and Leroy Hughes, 2½ years, the children of Mrs. Sylvia Hughes.

Antislum Campaign Stepped Up

D. C. Condemnation Board Concentrates On 137 Structures Called Insanitary

By Sam Zagoria
Post Reporter

A stepped-up campaign to rid the Nation's Capital of insanitary, slum-type homes has been launched by the District Board for Condemnation of Insanitary Buildings.

Lieut. Col. Carlin H. Whitesell, Jr., Assistant Engineer Commissioner, who heads the three-man board, told the District Commissioners yesterday the group is presently concentrating on forcing either razing, repairing or vacating of 137 structures.

Another 702 "very bad" buildings within a mile and a half of the Capitol in the Northwest and Southwest sections will be the next targets, Colonel Whitesell said. An estimated 6000 persons reside in these.

"Some have had rats in them so long, they think they belong there," Whitesell said. "Other buildings have warped or damp walls, broken windows, collapsed roofs and broken pipes. These 702 represent those on which residents have complained. There are many more, but we have few people assigned to this work and it is a long process to get something done about these buildings."

836 Fixed in Five Years

Three Health Department inspectors and one from the Department of Inspection are now assigned to the board. From 1943 to 1948, when Whitesell became chairman, 836 buildings were either repaired or razed.

William H. Cary, Jr., director of public health engineering, who is also on the board, said the steps to force action are:

1. An inspection and a report on deficiencies by the inspectors.
2. A check by the board.
3. Issuance of a notice giving the owner 10 days in which to show cause why the building should not be condemned.
4. If no satisfactory reply is presented, notice of condemnation is issued, giving tenants 15 days in which to vacate, with rent uncollected in that period.

Court Action Last Resort

Where owners fail to make repairs, the case goes to the corporation counsel for court action.

Thus far, the board has been "most lenient" with extensions of time where landlords have shown evidence of intent to improve the buildings, Whitesell said. From 2½ to 3 months has been required to achieve either razing or repairs.

"Most of the buildings are owned by a few persons, who are loath to make any type of repairs and resist us at every turn," he added. "The same names of owners keep turning up."

Now the board has decided to take "more determined action" since repair materials are more plentiful. Not only is the board forcing more repairs, but it also is demanding better quality of repairs, Whitesell said, to eliminate "repeaters." Many landlords "always try to get by on the least," he explained.

Merge Schools For Teachers, Douglass Asks

As a step toward creating "unity of the human family" in Washington, Dr. Paul F. Douglass, president of American University, yesterday proposed a merger of white and Negro teacher colleges here.

Speaking at Founders Day exercises at Miner Teachers College, Dr. Douglass said the combination could be brought about and "save the District a lot of money."

"Unity of the human family should start in Washington," he declared.

The university president told the students that economic factors in operation prior to the Civil War, when Myrtilla Miner, founder of the school, was receiving her education, are still prevalent today.

He cited the story that Miss Miner ruined her health picking hops to purchase books.

"Economic factors today combine to increase the cost of education to those who need it most and have the least money to pay for it."

He said that only students training for the armed forces or for science careers tied up with military strength are able to carry on their education at public expense.

"The ordinary, common, garden variety of citizen is now denied a Federal education to the limits of his ability because some men continue to believe in absurdities," he said.

Mrs. Doris S. Sewell, senior at the college, recounted the story of the organization of the college in 1851 and the struggle of its white founder against popular prejudice concerning Negro training.

The college choir and a group of elementary students from the Monroe Laboratory School presented a program of songs.

'Queen Esther' Candidates . . .

NAOMI POLLIN, Wilson student
DOLORES CORAN, 3523 16th st.
JUDY KUSHNER, 2915 Albemarle
PHYLLIS INOFF, Coolidge High
JANICE REISKIN, 11 Riggs rd. ne.
RENEE ORNSTEIN, G.W.U. freshman
ESTHER BORDENICK, 1350 Tewkesbury pl.
JACQY WEIL, Iota Gamma Phi
HARRIET LUTSKY, 2428 14th st.
FAY E. BERMAN, 6501 13th st.
KAY GOLDBERG, Les Amies candidate
GLORY LEVY, 1900 Capitol ave. ne.
AUDREY GOREN, G-Girl
LORRAINE SEIGEL, 725 Rittenhouse
ANNETTE RUBEN, 4006 Blaine st. nw.

Fifteen candidates entered for the title of "Queen Esther," to rule over the Jewish Community Center's annual Purim Ball, Saturday at 8:30 p. m. in the Cafritz Auditorium of the Center, 1529 16th st. nw.

Soldier Fleeing Store Theft Scene Is Shot by Policeman

A Bolling Air Force Base private was shot and critically wounded by a policeman in downtown Washington early yesterday after a burglary at Becker's leather goods store, 1314 F st. nw.

Shot in the abdomen was Pfc. Raymond E. Gorman, 30, of New Britain, Conn. He is in Emergency Hospital and last rites of the Catholic Church have been administered by the Rev. John B. Argot of St. Matthew's Cathedral.

Police said Gorman was accidentally shot during a chase by Police Pvt. Walton A. Hensley of the traffic division. They said also that a confederate of Gorman's is being sought.

It all began shortly before 3 a. m., police said, when Pvt. Ernest R. Cox of the First Precinct spotted Gorman and his companion near the Capitol Theater carrying a suitcase and other pieces of luggage. Cox also noticed that the glass in the revolving door of Becker's had been shattered.

The pair ignored a demand by Cox to halt and ran north on 14th st. to G st. There they dropped the loot and separated. Cox followed Gorman into the Little Tavern in the 1300 block of G st. nw.

However, Gorman, a 5-foot-9 soldier, weighing 214 pounds, broke away and ran from the Little Tavern. Following him into the street, Cox fired a shot at the fleeing soldier.

As Gorman ducked into an alley alongside the Little Tavern, Cox asked a passerby to call the Police Department for reinforcements and then went into the alley after Gorman. He found him crouching under a stairway.

Gorman surrendered and Cox walked him out to G st. Again Gorman broke away and this time fled up G st. toward 13th st.

Private Hensley had arrived on the scene on his motorcycle. He joined the pursuit on foot, carrying his .38 caliber service revolver in his hand.

Hensley was only about 25 feet behind Gorman when two police cars pulled up ahead of him and blocked Gorman's route of escape. Gorman turned, reversed his direction and ran headlong into Hensley. He struck Hensley's right hand and the policeman's revolver was discharged.

Gorman fell to the ground but arose and started to run again. He ran into the arms of another policeman, Pvt. Thomas Carpenter of the First Precinct.

Police said they had recovered $99 worth of merchandise taken from Becker's. Gorman was charged with housebreaking and assault on Cox.

PFC. RAYMOND E. GORMAN
Soldier shot

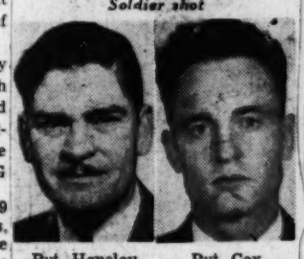

Pvt. Hensley Pvt. Cox

Move to Add Sales Levy Exemptions Slated Today

House Committee Members to Seek Bar to 2% Tax on Medicine, Candy

By Edward F. Ryan
Post Reporter

More exemptions from the proposed District 2 per cent sales tax will be sought when the House District Committee meets at 9:30 a. m. today to act on the measure.

Members disclosed plans to ask exemption for medicine and candy. The move for broadened exemptions may extend to other items.

At least two members of the committee, Representative Arthur G. Klein (D., N. Y.) and John F. Kennedy (D., Mass.) have served notice they will oppose the bill in full.

Foresee Little Difficulty

Sponsors of the bill foresee little difficulty in getting it approved by the District committee in time to reach the House for action Monday.

Chief exemption now in the bill is for food for home consumption.

The move to add more exemptions is slated to be launched by some backers of the sales tax in the belief that if the bill taxes things like medicine and candy its chances of passage may be reduced.

The bill also cuts the unincorporated business income tax exemption from $10,000 to $5000 on this year's income, and raises the personal income tax exemption from $1000 to $5000 on next year's income.

It would produce more than 16 million dollars a year in new revenue, to balance the city budget and pay for a city employes' salary increase. The $330 retroactive pay increase for policemen, firemen, and teachers may also come up for District committee action in today's meeting.

Senate Group to Meet

Senate District Chairman J. Howard McGrath (D., R. I.) plans a Senate District committee meeting March 22 to consider the sales tax bill, to help speed final action after it clears the House, and to act on other legislation ready then.

Representative Kennedy, announcing his opposition to the sales tax, said it was "obviously unjust." He said it would be more than a 2 per cent sales tax for those who have to buy in small quantities.

Kennedy called for a substitute three-point program of city financing—(1) an increased Federal payment to the District; (2) an altered District income tax with wider coverage and higher rates, and (3) issuance of long-term bonds for capital improvements.

Man Is Convicted Of Bribe Offer in Prostitution Cases

Harold Hallums, 27, was convicted yesterday by District Court jury of offering a $20 bribe to two policemen here in an attempt to get them to "go easy" on prostitution arrests.

Hallums, who told the jury he was once chauffeur for Senator Tom Connally (D., Tex.), offered the bribe January 18 to Second Precinct Pvts. John C. Ostrom and John A. Duquette, according to Assistant United States Attorney Arthur McLaughlin.

The defendant was acquitted of a companion charge of offering $500 to Ostrom not to prosecute the $20 bribery case.

Spaak Spikes Crisis

Brussels, Belgium, March 9 (U.P.). An impending government crisis was temporarily averted today after Premier Paul-Henri Spaak returned from Paris for a closed session with cabinet members of his coalition cabinet.

SEE the GREATEST SHOW ON EARTH
with a DUMONT TELESET
Superb large-screen television pictures-plus high-fidelity FM, standard radio, shortwave and automatic record player . . . all in the same beautiful cabinet. Seven period and modern styles to choose from at . . .
A BETTER NAME FOR MUSIC . . . Campbell's
1108 G St., N. W.

Area News in Brief

'Turn-Aboat, Fair Play, Police Feel

It doesn't usually happen that way but—

Policemen who are supposed to help out people had to help out policemen yesterday.

And a harbor patrol boat, which helps out boats which get stuck, got stuck, and had to be towed out by another harbor patrol boat.

The policemen who needed helping out were Pvts. Hamilton S. Carrico and Minor W. Hanger, who got marooned on a lake in the rear of the lil ponds housing development and directly across from the White House Police Pistol Range in the National Arboretum.

They were marooned in Harbor Patrol Boat No. 3, which got stuck on a submerged pile.

The policemen who helped were Sergt. Franklin Morretti and Pvt. Stephen McKimmie, who came to their rescue in Harbor Patrol Boat No. 6.

Harbor Patrol Boat No. 6 towed boat No. 3 for 7 miles back to the Harbor Precinct. Nobody was hurt and both boats were undamaged.

Four Typewriters Stolen

The theft of four new Smith-Corona superspeed typewriters, valued at $500, from the attic of The Washington Post, 1337 E st. nw., has been reported to police. The typewriters disappeared sometime between December 1 and February 1, according to Donald Henry, personnel director of The Washington Post.

Parks Lecture Today

"Enjoying the Outdoors" will be the subject of the final program in the winter lecture series sponsored by National Capital Parks, at 8 p. m. today in the Interior Department auditorium.

Sues for $100,000

A lecturer-traveler yesetrday charged the National Geographic Society injured moving picture films he entrusted the society with and asked $100,000 damages in a District Court suit.

The lecturer-traveler is Deane Dickason of San Francisco. He is represented by Attorney Arthur J. Hilland. He charged the film, "There Is No India," was badly scratched and damaged during a showing March

St. Ann's Asylum Holds Mass for Rep. Sol Bloom

The children at St. Ann's Catholic Infant Asylum went without their ice cream and cake party yesterday.

Instead, Msgr. Donald M. Carroll, chaplain of St. Ann's celebrated mass for their friend, Representative Sol Bloom (D., N. Y.) who was to have observed his seventy-ninth birthday with them yesterday.

The House Foreign Affairs Committee, of which the New York legislator had been the chairman until his death Monday night, yesterday adopted a resolution of "respect and grief" on the passing of "a great public servant, statesman, and diplomat."

Funeral services will be held at 2 p. m. today at West Side Institutional Synagogue, New York City. Burial will be in Mount Eden Cemetery, Westchester Hills.

W. B. Triplett

Funeral services for Waitman B. Triplett, West Coast merchandiser who died unexpectedly Sunday at his Chastleton Hotel suite, will be held at 10:30 a. m. today at the S. H. Hines Co. funeral home. Burial will be in Arlington Cemetery.

A native of Martinsburg, W. Va., he lived in Pasadena and San Francisco, Calif. He was associated with I. Miller & Sons here, Bullocks' Wilshire of Los Angeles, and the White House of San Francisco.

He leaves his wife, Mrs. Muriel Triplett, and three stepsons, John, Richard and Edward Risbrough of San Francisco; five sisters, Mrs. V. I. Richard, Mrs. C. S. Bailey, Mrs. A. Ray Ashcraft, Mrs. G. R. Fellers and Mrs. W. A. Lively; and three brothers, J. B. Triplett and Edison S. Triplett of Washington and Prof. C. C. Triplett of Orange, Calif.

Citizens Observe Federation's Birthday

The Washington Post

LEADERS AND GUESTS—Mrs. Ernest Howard, president of the Columbia Heights Citizens Association, had as her guests last night at the Federation of Citizens Association dinner Police Capt. Basil McAllister (left) of Tenth Precinct and Senator Clyde R. Hoey (D., N. C.). The dinner, in observance of the Federation's thirty-ninth anniversary, was in the Mayflower Hotel. (Story on Page B-1, Column 2)

Legislature Urged to Grant Cities Right to Pass Own Laws

By Phillip J. Austensen
Post Reporter

Annapolis, Md., March 9.—Passage of a Home Rule amendment to the Maryland Constitution to permit municipalities to enact their own local laws was urged today by officials of the Maryland League of Municipalities at a hearing before the Maryland House Constitutional Amendments Committee.

Home rule for the towns would lighten the burden of legislators who now must handle bills even to increase policemen's pay, the officials said. The officials agreed to several amendments, however, which would give county commissioners power to refuse incorporation petitions and to exempt Baltimore City.

The amendment is subject to a referendum before it can become effective.

Among the speakers today were Mayor John C. Post of Takoma Park, president of the league; Mayor Thomas S. Post and City Attorney Thomas B. Finan of Cumberland; Mayor H. R. McLean of Bel Air and Dr. Joseph M. Ray, University of Maryland political science expert, who is executive secretary of the league.

Opposing the amendment was the Western Shore County Commissioners Association which expressed fear that there would be invasion of their prerogatives.

At the close of the hearing, Dr. Ray asked the committee at least to send the bill to the floor of the House for a decision, and Chairman Warren (D., Baltimore County) promised there would be a prompt committee decision one way or another.

Transfer of the title of the Liquor Control Board Building in Silver Spring to the Montgomery County council and the appointment by the council of five members of the board, with at least two minority members made mandatory, are provided in two bills introduced in the Senate by Senator Roy Tasco Davis (Republican). The bills were referred to the Judiciary Committee.

Other bills introduced today by the Prince Georges delegation included one prohibiting minors from entering liquor taverns after 9 p. m.; making mandatory a 30-day suspension for tavern licensees convicted of selling liquor to minors; and exempting Takoma Park from the Prince Georges County building permit law.

Howard W. Peck

Funeral services for Howard W. Peck, 68, an electrician in the Public Buildings Administration who died Tuesday, will be held at Chambers funeral home, 517 11th st. se., at 1 p. m. Friday. Burial will be in Washington National Cemetery.

A native Washingtonian, Mr. Peck died of a heart attack at his home, 458 N st. sw. He attended Eastern High School and was a private electrical contractor for most of his life until he joined PBA five years ago.

His wife, Rea Lloyd Peck, whom he married in 1919 lives at the N st. address with five of their children, Lloyd, Dean, Rea, Joan and Ann Peck.

He is survived by three other children, Mrs. Betty Balderson, 466 M st. sw.; Mrs. Lea Hayes, 67A L st. ne., and Mrs. Pean Hubbell, 413 S. Edgewood st., Arlington, and one sister, Mrs. Cecil Baxter, 1223 W st. se.

Katherine V. Roane

Katherine Virginia Roane, 11, daughter of Navy Capt. and Mrs. Virginius Roane, formerly of Washington, died Tuesday in McAlester, Okla.

Captain Roane, who was commanding officer of the Naval Ordnance Plant at Alexandria, from May, 1946, to October, 1947, now commands the Naval Ammunition Depot at McAlester.

Graveside services will be held at 2:30 p. m. Friday in Arlington Cemetery, with Rear Admiral William N. Thomas, Chief of Navy Chaplains, officiating.

A. L. Southwick Dies at 67; Hearst Editor

Baltimore, March 9 (AP).—Alfred L. Southwick, editor of the Baltimore Sunday American since 193[illegible], was found dead at his apartment today.

The 67-year-old newspaper veteran apparently suffered a heart attack. He had been ill for several weeks. His widow also has been ill and is in a hospital.

He went back to Boston in 1933 as managing editor of the American, then he returned here in 1935 as editor of the Sunday American.

Besides his widow he is survived by two sons, Rodney L. Southwick, a former newsman now with the Atomic Energy Commission in Washington, and Paul Southwick, an editor in the Concord, N. H., bureau of the Associated Press.

37 D. C. War Dead En Route Home Aboard Transport

The bodies of 37 Washington men are among the remains of 6785 victims of World War II being brought home for final burial on the United States Army Transport Barney Kirschbaum.

An Army announcement also listed the names of 152 Maryland men and 167 Virginians whose remains were aboard the incoming transport.

Next of kin will be notified in advance of the ship's arrival and again after the remains reach the regional distribution centers of the Graves Registration Service.

Joseph C. Mott

Joseph C. Mott, 73, of 1201 Otis st. ne., who supervised the building of the temporary bridges across the Potomac, died of heart trouble Tuesday in Providence Hospital.

Mr. Mott had been seriously ill for two years. He was removed to the hospital after a seizure two weeks ago and had been in oxygen since that time.

Born in Port Henry, N. Y., and educated at Cornell University, he went into the building business in New York City. His work later took him from coast to coast.

Mr. Mott supervised the expansion construction of Fort Meade and came to Washington in 1941 when his employers, the J. E. Greiner Co. of Baltimore, contracted to build the temporary bridges across the Potomac. He retired three years ago.

He is survived by his wife, Mrs. Bernice Miller Mott.

Funeral services will be held at 11:30 a. m. Friday at Chambers funeral home, 517 11th st. se. Burial will be in Washington National Cemetery.

Max Goodman Dies; Clothing Store Founder

Max Goodman, 75, founder and partner in the Henry J. Goodman Co. clothing store at 1707 Pennsylvania ave. nw., died yesterday at his home, 2000 Connecticut ave. nw. He had been ill with a heart condition about three weeks.

Mr. Goodman

Born in Albion, N. Y., he came to the District at the age of 5, and attended Linthicum Institute here.

In 1899, he founded the Goodman Co. clothing firm with his brother, Henry J. Goodman, and was active in its operation for 50 years until his recent illness.

He was a member of the George C. Whiting Lodge No. 22, FAAM, a 32d degree Mason and a member of Almas Temple.

He leaves his wife, Mrs. Amelia Stern Goodman, whom he married about 1929; two sisters, Mrs. Bertha G. Kaufman, 3027 O st. nw., and Mrs. Sophie Pfeiffer of San Antonio, Tex.; and a brother, Henry J. Goodman, 2701 Connecticut ave. nw.

Services will be held at 11 a. m. Friday in Gawler's funeral home, 1756 Pennsylvania ave. nw., with burial in Washington Hebrew Congregation Cemetery.

Dr. Gichner Dies at 86; Rites Today

Dr. Joseph E. Gichner, 86, former member of the Maryland University Medical School faculty and brother of Fred S. Gichner of this city, died Tuesday at his home in Baltimore.

Dr. Gichner, who retired from private practice less than a decade ago, lectured for 40 years at the Maryland medical school.

He was one of the earliest proponents of community supported public baths in the 1890's and served for 50 years on the Baltimore Public Bath Commission.

Mr. Gichner, who went to Baltimore as a youth from Austria, leaves his widow, Mrs. Pauline Ash Gichner, and his brother, Fred S. Gichner, of 3220 Highland ave. nw. A son, Dr. Manuel G. Gichner of Topeka, Kans., and three daughters, Mrs. William Kendall, jr., of Atlantic City, N. J.; Mrs. Harrison C. Coffin, of Schenectady, N. Y., and Mrs. Eugene W. Greenfield of Hastings-on-Hudson, N. Y., also survive.

Services will be held at the Sondheim funeral home in Baltimore at 1 p. m. today, with burial in Baltimore Hebrew Cemetery.

John H. Walker

John H. Walker, 67, of 3000 Connecticut ave., died yesterday at Walter Reed Hospital. He had suffered a heart attack on February 28.

Mr. Walker was a native of Baltimore, where he attended public schools. He enlisted in the Army in 1916 and served with the Twenty-ninth Division. After being employed by the Government as a civilian in France after the war, he worked with the Travelers Club in Paris until his return to the United States in 1935.

He leaves his wife, Mrs. Goldie R. Walker, and an uncle, H. A. Walker, of Baltimore.

A funeral service will be held at 3 p. m. Sunday at the S. H. Hines funeral home. Burial will be in Arlington Cemetery at 10 a. m. Monday.

Alfred M. Cohen

Cincinnati, Ohio, March 9 (U.P.).—Alfred M. Cohen, Cincinnati attorney and national honorary president of B'nai B'rith, died here late today.

John Horatio Briggs

Funeral services for John Horatio Briggs, 85, mining engineer and former Bureau of Internal Revenue employe who died Tuesday, will be held at 8 p. m. today at Lee funeral home, 4th st. and Massachusetts ave. ne.

Mr. Briggs died in a Washington hospital of injuries suffered in a fall last month at his home, 605 Massachusetts ave. nw.

He was a native of Auburn, Me., and was graduated from Yale University in 1885. After working in the West and in Alaska, he came to Washington in 1918 with the Internal Revenue office. He was associated with the national resources division of the bureau in the Nashville, Tenn., field office from 1924 to 1931.

John H. Gerrie

San Francisco, March 3 (AP).—York automobile news editor and John H. Gerrie, 82, pioneeer New dean of San Francisco newspapermen, died today.

Aid . . . to Arthritis And Kidney Sufferers

Mountain Valley Water from Hot Springs, Ark., helps to:—
1-Stimulate Kidney function
2-Reduce excess Uric Acid
3-Soothe Bladder irritation
4-Remineralize the body

This mineral water is delivered right to you. Order a case today.

Ask Your Doctor

MOUNTAIN VALLEY MINERAL WATER

ME. 1062 904 12th St. N.W.

Died

ANDREWS, WALTER GRESHAM. On Saturday, March 5, 1949, at Daytona Beach, Fla., WALTER GRESHAM ANDREWS, brother of Mrs. William P. Urban, uncle of Mrs. Chester A. White of Albuquerque, N. Mex.; Mrs. Samuel S. Spaulding and William Andrews Urban. The memorial service will take place at Forest Lawn Chapel, Buffalo, N. Y., on Friday, March 11, at 4 p. m.

BONINI, CAROLINA L. On Tuesday, March 8, 1949, at her home, 3817 Woodley rd. nw., CAROLINA L. BONINI, beloved wife of the late John Emory Bonini, mother of John Emory Bonini, jr., and Thelma Elizabeth Bonini. She also is survived by three grandchildren, Mrs. June Walters, William E. and Doris Bonini; a sister, Mrs. Hettie Dodge, and two brothers, John G. and Henry C. Weigel. Friends may call at the Birch Funeral Home, 3034 M st. nw., where services will be held on Friday, March 11, at 10:30 a. m. Interment Rock Creek Cemetery.

BREITENBACH, IRENE MARGARET. On Wednesday, March 9, 1949, at Emergency Hospital, IRENE MARGARET BREITENBACH of 1742 North Rhodes st., Arlington, Va., beloved sister of Mrs. Wilbert A. Jones, Mrs. William H. Martin, jr.; Mrs. Ralph Newsome and Mrs. Eva Miller Ogg. Remains resting at the Ives funeral home, 2847 Wilson blvd., Arlington, Va., until 1:30 p. m. Saturday, March 12; thence to St. George's Episcopal Church, 9th and North Nelson sts., Arlington, Va., where funeral services will be held at 2 p. m. Interment National Memorial Park, on Lee highway near Falls Church, Va.

BRIGGS, JOHN HORATIO. On Tuesday, March 8, 1949, JOHN HORATIO BRIGGS, husband of the late Genie Dykes Briggs and brother of the late Fred A. Briggs and uncle of Mrs. Ross Briggs Murphy and great-uncle of Doris Murphy. Friends may call at the Lee Funeral Home, 4th st. and Mass. ave. ne., where services will be held on Thursday, March 10, at 8 p. m. Interment private.

CATLIN, LYNDE. Suddenly, on Tuesday, March 8, 1949, LYNDE CATLIN, beloved husband of Caroline A. Catlin, father of Mrs. Susan Ann Wafer of Camas Valley, Oregon, and Mrs. Carolynde Stuyvesant Hodgson of Haverlock, N. C. Services at the S. H. Hines Co. Funeral Home, 2901 14th st. nw., on Thursday, March 10, at 8 p. m. Interment Woodlawn, New York. New York papers please copy.

COLTON, MARIE FANCHIE. On Monday, March 7, 1949, MARIE FANCHIE COLTON of 1138 12th st. nw., beloved wife of the late Francis W. Colton, mother of James H. and Joseph N. Colton. Funeral from the James T. Ryan Funeral Home, 317 Pennsylvania ave. se., on Thursday, March 10, at 9 a. m. Requiem mass will be offered at the Church of the Immaculate Conception at 9:30 a. m. Relatives and friends invited. Interment St. Joseph's Cemetery, Morganza, Md.

DAVISSON, BERTHA G. Suddenly, on Monday, March 7, 1949, at her residence, 5212 13th st. nw., BERTHA G. DAVISSON, beloved sister of Roy P. Gammon of Leon, Iowa; Mrs. Ellen E. Long, Chillicothe, Ohio, aunt of Leland Allbaugh, and sister-in-law of Homer J. Davisson. Services at the S. H. Hines Co. Funeral Home, 2901 14th st. nw., on Thursday, March 10, at 3 p. m. Interment Glenwood Cemetery.

DAWSON, SADIE. On Tuesday, March 8, 1949, SADIE DAWSON, beloved mother of Norman W. Dawson. Prayers at Chambers Funeral Home, 517 11th st. se., on Friday, March 11, at 2:30 p. m. Interment Washington National Cemetery.

DI NENNA, AMELIA. On Sunday, March 6, 1949, at her residence, 1286 Holbrook terrace ne., AMELIA DI NENNA, beloved wife of the late Giuseppi Di Nenna, mother of Alfred, Ralph, Francis and Joseph Di Nenna, jr.; Mrs. Dominic Cuozzo, Mrs. Ralph De Simone and Mrs. Salvatore Fusco, sister of Mrs. Carmine Zullo of New York. Prayers at her late residence on Thursday, March 10, at 8:30 a. m. Requiem mass in Holy Name Catholic Church at 9 a. m. Relatives and friends invited. Interment in St. Mary's Cemetery. Services by Chambers.

DOWNEY, CATHERINE (KATE). On Wednesday, March 9, 1949, MISS CATHERINE DOWNEY of 2619 Wisconsin ave. nw., sister of Miss Johanna Downey and the late Mary Beckert, aunt of Miss Anna E. Massino, Mrs. Louise Stewart, and Mrs. May H. Heffron. Services at the S. H. Hines Co. Funeral Home, 2901 14th st. nw., on Saturday, March 12, at 9:30 a. m. Thence to Holy Trinity Catholic Church, 36th and O sts. nw., where the holy sacrifice of the mass will be offered at 10 a. m. for the repose of her soul. Interment Cedar Hill Cemetery.

FAHEY, EMILY SEYMOUR. On Tuesday, March 8, 1949, at Emergency Hospital, EMILY SEYMOUR FAHEY, the beloved wife of Edward B. Fahey, mother of Edward S. Fahey. Prayers at Chambers Funeral Home, 1400 Chapin st. nw., on Friday, March 10, at 10 a. m. Interment Arlington National Cemetery.

GILPATRIC, STEPHEN SANDS. On Tuesday, March 8, 1949, at his residence, 1423 North Herndon st., Arlington, Va., STEPHEN SANDS GILPATRIC, beloved son of Chadbourne and Marguerite Sentenac Gilpatric and brother of David Leavitt and Elizabeth Chadbourne Gilpatric. Services private.

HEALEY, EDWARD A. Suddenly, on Tuesday, March 8, 1949, at Georgetown Hospital, EDWARD A. HEALEY, of 1473 Irving st. nw., husband of Mrs. Marguerite Healey, father of Mrs. Walter S. Robinson and Dennis Healey. Also survived by one grandchild. Services at the S. H. Hines Co. funeral home, 2901 14th st. nw., on Friday, March 11, at 8:30 a. m., thence to the Shrine of the Sacred Heart Church, 16th and Park rd. nw., where the holy sacrifice of the mass will be offered at 9 a. m. for the repose of his soul. Interment, Arlington National Cemetery.

HUNT, GAILLARD. Suddenly, on Saturday, March 5, 1949, at Los Angeles, Calif., GAILLARD HUNT, beloved husband of Pauline Ward Hunt. Services at St. John's Cemetery, Forest Glen, Md., on Friday, March 11, at 11:30 a. m.

GOODMAN, MAX. On Wednesday, March 9, 1949, at his residence, 2000 Conn. ave. nw., MAX GOODMAN, husband of Amelia S. Goodman, and brother of Mrs. Bertha G. Kaufman, Henry J. Goodman, and Mrs. Sophie Pfeiffer of San Antonio, Tex. Friends may call at Gawler's Chapel, 1756 Pa. ave. nw., where services will be held on Friday, March 11, at 11 [illegible] Interment Washington Hebrew C[illegible] Cemetery.

JACKSON, WALTER W. Suddenly, on Monday, March 7, 1949, at his residence, 3100 Conn. ave. nw., WALTER W. JACKSON, beloved husband of Mrs. Margaret Terryberry Jackson, brother of Mrs. Nan Thatcher, Mrs. Florence Bliss of Richmond, Va., and Kenneth Jackson. Remains resting at the S. H. Hines Co. Funeral Home, 2901 14th st. nw. Notice of funeral later.

JENKINS, CATHERINE RANDALL. On Tuesday, March 8, 1949, CATHERINE RANDALL JENKINS of 1246 I st. se., beloved wife of Frederick Jenkins and mother of Frederick W. Jenkins, Catherine M. Letcher, Walter, Leonard and Nothey Randall; Alice Lloyd and Evelyn Burke. Friends may call at the Robert A. Mattingly Funeral Home, 131 11th st. se., until Friday, March 11, at 8:30 a. m. Requiem mass at St. Peter's Church at 9 a. m. Relatives and friends invited. Interment Cedar Hill Cemetery.

JOACHIM, GEORGE F. Washington Lodge No. 15, B. P. O. Elks, will convene in session of sorrow at 7:30 p. m. Thursday, March 10, 1949, and proceed to Lee's Funeral Home, where Elks services will be held at 8 p. m. in memory of our late Brother, GEORGE F. JOACHIM, enrolled December 8, 1920; died March 8, 1949.
Attest: By Order of
L. M. YOUNG, Secretary. GUY A. CAPONNETTO, Exalted Ruler.

JOACHIM, GEORGE F. On Tuesday, March 8, 1949, at the Ruppert Home, 2300 Good Hope rd. se., GEORGE F. JOACHIM, brother of Mrs. Harriett Harrigan and Ernest Joachim. He is survived also by several nieces and nephews. Relatives and friends may call at the Lee Funeral Home, 4th st. and Mass. ave. ne., where services will be held on Friday, March 11, at 2 p. m. Interment Prospect Hill Cemetery.

JACKSON, WALTER W. Suddenly, on Monday, March 7, 1949, at his residence, 3100 Conn. ave. nw., WALTER W. JACKSON, beloved husband of Mrs. Margaret Terryberry Jackson, brother of Mrs. Nan Thatcher, Mrs. Florence Bliss of Richmond, Va., and Kenneth Jackson. Services at the S. H. Hines Co. Funeral Home, 2901 14th st. nw., on Thursday, March 10, at 9 a. m., thence to the Shrine of the Sacred Heart Church, 16th and Park rd. nw., where the Holy Sacrifice of the Mass will be offered at 9:30 a. m. for the repose of his soul. Interment Arlington National Cemetery.

KRAFT, HARRY J. T. On Monday, March 7, 1949, at Suburban Hospital, HARRY J. T. KRAFT, of Halpine, Md., beloved husband of Minnie Harmon Kraft and father of Mary Margaret Gaver, Mrs. Pauline C. Baker, Mrs. Dorothy E. Claggett, Mrs. Hilda R. Boswell, Mrs. Marjorie M. Saunders, Harry L., J. Woodrow and D. Leonard Kraft, and brother of Mrs. David T. Rabbitt. Remains resting at the Bethesda-Chevy Chase Funeral Home of Robert A. Pumphrey, Bethesda, Md. Services Thursday, March 10, at St. Mary's Catholic Church, Rockville, Md., where requiem mass will be offered at 9:30 a. m. Interment Rockville Union Cemetery.

MARSHALL, EMMA HAWKINS. On Wednesday, March 9, 1949, at Georgetown Hospital, EMMA HAWKINS MARSHALL, beloved wife of W. Oscar Marshall, mother of E. Marea and Wilbur O. Marshall, sister of Lena Dietrick and Kathryn Bair and John H. Hawkins; stepdaughter of Elizabeth Hawkins of Baltimore, Md. Friends may call at her late residence, North Beach, Md., until 8 a. m. Saturday, March 12. Requiem mass at St. Mary's Catholic Church, Marlboro, Md., at 10 a. m. Interment Cedar Hill Cemetery.

MIDDLETON, ROBERT HARRY. On Wednesday, March 9, 1949, at his residence, 3712 34th st., Mount Rainier, Md., ROBERT HARRY MIDDLETON, the beloved husband of Blanche M. Middleton, father of Gilbert Middleton, Mrs. Elsie M. Godbold, Mrs. Eunice A. Long, and Mrs. Lois M. Fox. Services at Chambers Funeral Home, 5781 Cleveland ave., Riverdale, Md., on Friday, March 11, at 2:30 p. m. Interment Fort Lincoln Cemetery.

MOTT, JOSEPH C. On Tuesday, March 8, 1949, at Providence Hospital, JOSEPH C. MOTT, the beloved husband of Bernice V. Mott. Prayers at Chambers Funeral Home, 517 11th st. se., on Friday, March 11, at 11:30 a. m. Interment Washington National Cemetery.

NEWBOLD, EMILIE CRESSON. On Tuesday, March 8, 1949, at Garfield Hospital, EMILIE CRESSON NEWBOLD, mother of John L. Newbold. Services will be held at St. John's Episcopal Church, Lafayette Square on Thursday, March 10, at 2 p. m. Interment private.

PECK, HOWARD W. On Tuesday, March 8, 1949, at his residence, 458 N st. sw., HOWARD W. PECK, the beloved husband of Rea L. Peck and father of Lloyd W., Rea, Joan, Dean and Ann Peck, Mrs. Lea Hayes, Mrs. Betty Balderson and Mrs. Jean Hubbell and brother of Mrs. Mildred Baxter. Services at Chambers Funeral Home, 517 11th st. se., on Friday, March 11, at 1 p. m. Interment Washington National Cemetery.

PERKINS, RAYMOND N. On Saturday, March 5, 1949, at Sibley Memorial Hospital, RAYMOND N. PERKINS, beloved husband of Jane Abell Perkins and father of Dennis and Dan Perkins; brother of John R. Perkins of Washington, D. C., and Charles E. Perkins of San Antonio, Tex. Friends may call at Gawler's Chapel, 1756 Pa. ave. nw., where prayers will be said on Friday, March 11, at 8:15 a. m. Mass will be offered at Holy Comforter Church, 14th and East Capitol sts., at 9 a. m. Interment Fort Lincoln Cemetery.

POORE, ARTHUR LEE. On Wednesday, March 9, 1949, at his residence, 1404 West st., Annapolis, Md., ARTHUR LEE POORE, beloved husband of Lydia K. Poore. Funeral Saturday, March 12, at 10:30 a. m., from the College Ave. Baptist Church, Annapolis, Md. Interment Fort Lincoln Cemetery, Washington, D. C., at 12 noon.

POWER, JOHN M. On Tuesday, March 8, 1949, at his residence, 514 E st. ne., JOHN M. POWER, beloved father of John M. Power, jr. Remains resting at Chambers Funeral Home, 517 11th st. se., until Saturday, March 12, at 9 a. m. Mass at St. Joseph's Catholic Church, 2nd and C sts. ne., at 9:30 a. m. Interment Washington National Cemetery.

SMITH, ARTHUR, LIEUT. (USN) RET. On Tuesday, March 7, 1949, LIEUT. ARTHUR SMITH, U. S. Navy retired, October 3, 1921, died at Marine Hospital, Detroit, Mich. Husband of Emily S. Smith. Funeral from Harvey A. Neely Funeral Home, 5683 Maybury Grand, Detroit, Mich., Friday at 3 p. m. Burial at Arlington National Cemetery, Monday, March 14, at 2:30 p. m. with military honors.

SMITH, HAROLD FRANKLIN, SR. On Tuesday, March 8, 1949, at his residence, 17 South Lexington st., Arlington, Va., HAROLD FRANKLIN SMITH, SR., beloved husband of Effie Jay Smith and father of Mrs. Phyllis Dizel, Norma, Marjorie, Harold Franklin, jr., Fred B., Theodore P. and Douglas Jay Smith. Four grandchildren also survive. Remains resting at the Ives Funeral Home, 2847 Wilson blvd., Arlington, Va., where funeral services will be held Friday, March 11, at 10 a. m. Interment Arlington National Cemetery.

TRIPLETT, WAITMAN BURNICE. Suddenly, on Sunday, March 6, 1949, at the Chastleton Hotel, WAITMAN BURNICE TRIPLETT of San Francisco, Calif., beloved husband of Muriel Partridge Triplett and stepfather of John Hatton Risbrough, Edward Partridge Risbrough and Richard Fleet Risbrough and brother of Charles Clay Triplett, Mrs. Vernon I. Richard, Mrs. Ray Ashcraft, Mrs. Clyde Scott Bailey, Edison S. and John B. Triplett, Mrs. Vivian Fellers and Mrs. William A. Lively. Services at the S. H. Hines Co. Funeral Home, 2901 14th st. nw., on Thursday, March 10, at 10:30 a. m. Interment Arlington National Cemetery.

VIETH, HENRY A. On Wednesday, March 9, 1949, at his residence, 1932 Jackson st. ne., HENRY A. VIETH, beloved husband of Lavinia K. Vieth, father of Mrs. Dorothy Queeda and the late Kenneth Vieth; grandfather of Mrs. Shirley Meinzer of New Jersey. Remains resting at the S. H. Hines Co. Funeral Home, 2901 14th st. nw. Private services and interment. Please omit flowers.

WALKER, JOHN H. On Wednesday, March 9, 1949, at Walter Reed Hospital, JOHN H. WALKER of 3000 Conn. ave. nw., the beloved husband of Goldie R. Walker; also survived by one uncle, H. A. Walker of Baltimore, Md. Services at the S. H. Hines Co. Funeral Home, 2901 14th st. nw., on Sunday, March 13, at 3 p. m. Interment 10 a. m. Monday, March 14, Arlington National Cemetery.

WEST, LOTTIE MAE. On Monday, March 7, 1949, LOTTIE MAE WEST, the beloved wife of Guy E. West, mother of Mrs. Ethel Dineen. Services at Chambers' Funeral Home, 1400 Chapin st. nw., on Friday, March 11, 1949, at 2 p. m. Interment Arlington National Cemetery.

WHITE, FAYE CAMP. On Wednesday, March 9, 1949, at 3720 Upton st. nw., FAYE CAMP WHITE. Graveside services at Washington National Cemetery on Friday, March 11, at noon. Services by Chambers.

WILLIAMS, EFFIE ARNOLD. On Wednesday, March 9, 1949, EFFIE ARNOLD WILLIAMS, age 65, wife of the late Alfred H. Williams, and mother of Mrs. Effie Williams McKenzie, and the late Margery Williams. Friends may call at Gawler's Chapel, 1756 Penn. ave. nw., where services will be held on Saturday, March 12, at 2:30 p. m. Interment National Memorial Park.

WILLIAMS, HARVEY WHITFIELD. Suddenly on Wednesday, March 9, 1949, at his residence 728 King st., Alexandria, Va., HARVEY WHITFIELD WILLIAMS, husband of Vertie Taylor Williams, and brother of Mrs. Carl Rothmund, Mrs. Robert Donohay, Mrs. Mary Ellen Lipscombe, Mrs. Dennis Toomey, Miss Ines Williams, Edward V. Williams, Roy Leslie Williams. Funeral services on Friday, March 11, at 9:30 a. m. at St. Mary's Church, Alexandria. Interment Bethel Cemetery. Remains resting at the Wheatley funeral home, Alexandria.

YOUNG, MARGARET VIRGINIA. On Wednesday, March 8, 1949, at her home, Aquasco, Md., MARGARET VIRGINIA YOUNG (nee Gibbons), beloved wife of the late Joseph H. Young and mother of Walter S., Raymond E., Page G. Young, Mrs. Florence Y. Jones, all of Aquasco; Mrs. Edith Lusby, Brandywine, Md.; Mrs. Celestia Y. Walker, Davenport, Iowa; Mrs. Irva Y. Kershaw, Long Beach, Calif.; Mrs. Maude Y. Rowe, Indian Head, Md.; Col. Thomas H. Young Governors Island, New York, and the late Rev. Herbert H. Young of Bluefield, Va. Friends are invited to call at the above residence until Thursday, March 10, at 10:30 a. m. Services in St Mary's Episcopal Church, Aquasco, Md., on Thursday, at 11 a. m. Interment Church Cemetery.

—Deaths—

Announcements of Services by Chambers

Deceased	Undertaker
Di Nenna, Amelia	W. W. Chambers Co.
Ford, William B.	W. W. Chambers Co.
Jung, Dear Wen	W. W. Chambers Co.
Fahey, Emily Seymoure	W. W. Chambers Co.
West, Lottie Mae	W. W. Chambers Co.
Peck, Howard	W. W. Chambers Co.
Mott, Joseph Clement	W. W. Chambers Co.
Hermann, Herbert William	W. W. Chambers Co.
Dawson, Sadie	W. W. Chambers Co.
Miller, Tobias	W. W. Chambers Co.
Power, John M.	W. W. Chambers Co.
Donaldson, David W.	W. W. Chambers Co.
White, Faye	W. W. Chambers Co.
Middleton, Robert H.	W. W. Chambers Co.

FUNERAL DIRECTORS 3

J. WILLIAM LEE'S SONS CO.
CREMATORIUM
FUNERAL DIRECTORS
4th St. and Mass. Ave. N.E. LI. 5200

FUNERAL DESIGNS 2

GUDE BROS. CO., Florist
1212 F ST. N.W. NA. 4276.

GEO. C. SHAFFER
Expressive Floral Tributes. Modern prices. Open evenings and Sundays.
800 14th St. N.W. NA. 0106.

Peace of mind through advance arrangements
BIRCH
ARCHER L. HAYCOCK, MGR.
Funeral Service
3034 M STREET N.W. TEL. MICH. 0090

PONTIAC OWNERS
Bethesda—Chevy Chase—Kensington
IMMEDIATE SERVICE
IN OUR MODERN SERVICE & BODY SHOP
RON PONTIAC, Inc.
4830 HAMPDEN LANE, BETHESDA, MD.
(Automobile Row)
OLiver 8000
We are your nearest authorized Pontiac Dealer for
SALES—SERVICE—PARTS
(Service On Any Make Car)

Outstanding Low-Priced Funeral

This complete Chambers Funeral, $145 includes a dignified octagon casket covered with cloth. The interior is beautifully lined. The casket is of wood construction. Hearse, two limousines, use of any of the four Chambers Funeral Homes and all of the available sixty famous services.

W. W. CHAMBERS, SR.

W. W. CHAMBERS, JR.

—$145—

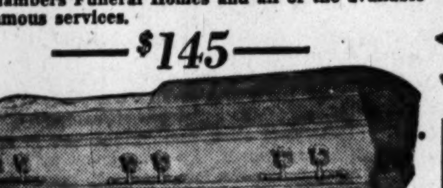

FUNERAL AS LOW AS $95

Complete Grave open and closed $59

AMBULANCES Day or Night

FLOWERS For Funerals

A COMPLETE FUNERAL AS LOW AS $95

Chambers

ONE OF THE LARGEST UNDERTAKERS IN THE WORLD

1400 CHAPIN ST. N.W.
3072 M STREET N.W.
CO. 0432
517 11th STREET S.E.
RIVERDALE, MARYLAND

Lansburgh's
7th, 8th and E Sts. Zone 4 NA. 9800

Yippee

IT'S ROUNDUP TIME AT LANSBURGH'S

Roy Rogers Shirts

As Western as Wyoming!

2.95

Genuine Roy Rogers cowboy shirts with Roy Rogers and Trigger embroidered on the front! A rip-roaring hit with the boys! Contrasting yoke, collar and cuffs. Green and tan, navy and maize, wine and grey. Sanforized cotton not more than 1% residual shrinkage. Sizes 6, 8, 10 and 12.

TWO-GUN
Frontier Pants
Hotter'n Two Pistols!

4.95

Come a'gallopin' in, podners! City cowboys really go for these! Sturdy Sanforized cotton cavalry twill that won't shrink more than 1%. Two plastic guns, miniatures of Colt 45's chained on each pair. Front leather tab for branding name. Brown and tan or grey with navy or green. Sizes 6, 8, 10 or 12.

Western Straw Hat, in assorted colors $1
Western Rayon Satin Neckerchief 75c
Western Belt (with name branded on) $1
Western Plastic Bootsters 1.95

LANSBURGH'S—Boy's Western Roundup Shop —Fourth Floor

Brooks
1109 G Street

12.95
sun-gleam
or moonbeam
chambray

Sunning or star-gazing, you'll look so romantic in this off-the-shoulder **iridescent** cotton chambray. Beautiful scalloped bertha; shirred bodice. Green, lilac, tangerine. 10-18.

Dresses, Third Floor

Brooks, 3411 Conn. Ave., open 'til 9 p.m. except Mondays

On the Party Calendar

Bohemans Dinner Hosts; Kenneys Entertain for Browns

THE AMBASSADOR of Sweden and Mme. Boheman entertained last evening at a dinner for 22. Among the guests were the British Ambassador and Lady Franks, the Secretary of Defense and Mrs. James Forrestal, and Mr. and Mrs. Robert Woods Bliss.

Kenneys Give Dinner For John Nicholas Browns

JOHN NICHOLAS BROWN, retiring Assistast Secretary of the Navy for Air, and Mrs. Brown, were the guests in whose honor Undersecretary of the Navy and Mrs. John Kenney entertained at dinner last evening.

Another is the series of farewell parties for Mr. and Mrs. Brown is the dinner this evening at which the French Ambassador and Mme. Bonnet will be hosts.

Farewell Dinner Given For Gen., Senora de Reyes

TO SAY farewell to Brigadier General and Senora de Reyes, a dinner was given last evening at the Carlton Hotel by members of Argentine missions and their wives. Brigadier General Reyes has served as chief of the Argentine aeronautical delegation to the Inter-American Defense Board here, and with Senora de Reyes, he is leaving soon for the Argentine.

At last night's dinner, guests included the Argentine Ambassador to the Pan American Union and Senora de Corominas, General and Senora de Lopez, the Air Attache and Senora de Hermansson, the Argentine Counselor, Carlos A. Quiros, the assistant military attache, Col. Julio Maglio, the Naval Attache and Senora de Rumbo and Counselor Ruben Dussaut.

Haislips Entertain Mr. and Mrs. George Tyson

LIEUT. GEN. AND MRS WADE HAISLIP entertained at cocktails yesterday at their quarters at Fort Myer for Mr. and Mrs. George Tyson.

Son Born to E. N. Arnetts

Mr. and Mrs. E. Norman Arnett of Amarillo, Tex., announce the birth of a son. Mrs. Arnett is the former Miss Anna Mae Brown of Arlington, daughter of Mr. and Mrs. Arthur F. Brown, former residents of Washington.

At the Waldorf-Astoria

Recent guests at the Waldorf-Astoria in New York City include the Ambassador of Great Britain and Lady Franks, the Secretary of State, Dean Acheson, Paul Hoffman, Economic Cooperation Administrator, the Iranian Ambassador, Hussein Ala, the Norwegian Ambassador, Wilhelm Munthe de Morgenstierne, Capt. Oscar J. R. Rumbo, Naval Attache to the Argentine Embassy, and Senora de Rumbo, and Juan Scarpati, Economic Counselor of the Argentine Embassy, and Senora de Scarpati.

Embassy to Present 'Evening in Mexico'

"An Evening in Mexico" will be presented by the Mexican Embassy for the Alice Deal Home and School Association in the school auditorium on Monday evening, March 14, at 8 p. m. Through the courtesy of Mexican Ambassador Rafael de la Colina, assisted by Luis Aveleyra, chancellor of the embassy, the program, under the direction of Rose Bakalar Berman, includes Jorge Zamorano and Hortensia Perez de Leon, who will do the dance of the central plateau, called Jarabe Tapatio. Also appearing will be Aurora Cortina, Macela Cortina, Alfonso, Cecilia, Hernan and Mauricio Cortino; Carlota Alarcon and Hector Martinez D'Meza.

Central Union Mission Meets Next on Friday

The next dinner and business meeting of the evening auxiliary of Central Union Mission will be on Friday, March 11, at 6:15 p. m. It will be Baptist night. Miss Mary O. Terrell, the president, will preside. The devotional period will be given by Miss Margaret K. Patterson, special music by Miss Rosalie M. Allen, and a soloist from the First Baptist Church.

Swedish Counselor Arrives

A new Counselor at the Swedish Embassy, Ingemar Hagglor, and Mme. Hagglof, arrived yesterday

The Blue Room
Dining from 7 P.M.
Dinner, $2.50—Steak Dinner, $3
Floor Show 9:15 and 11:30
Supper Cover, 50c—Saturday, $1
BARNEE Conducts the Barnee-Lowe Orchestra for Dancing
THE SHOREHAM
Connecticut at Calvert
Reservations . . . ADams 0700

Open Evenings 'til 9—Monday 'til 6

G. HOWARD HODGE'S
Blossom-Laden Bonnet...
A master milliner sweetly frames your face in the ineffable aura of spring—with silk floral nosegays and velvet ribbons deftly accenting the fine imported milan straw. White or royal—trimmed in royal and green.
42.95
Charge Accounts *Other Hats from 5.95*
THE Essie O'Donnell CO'Y
3407 CONNECTICUT AVENUE

Jelleff's
1214-20 F St. N.W.
Washington 4, D. C.
ANNIVERSARY!
$19.95 Mardi Gras Print Hostess Negligees
$13.85
Very feminine with its new dropped shoulders ending in ruffled sleeves and its full skirt flowing from a whittled waistline. Very gay with merrymakers printed on sheer white, washable rayon crepe. Sizes 10 to 16.
At all Jelleff Stores!

$10.50 Bouquet Printed Negligees
$8.95
A wonderful way to have the appealing flowers of Spring blooming the year around in your home. Pussywillow-soft rayon crepe, printed in rich-toned, realistic and artistic floral arrangements. Whirling skirt wraps-over gracefully, generously . . . the capelet sleeves ripple becomingly. Navy, washable negligee in sizes 12 to 20.
At Bethesda, Silver Spring, Upper Connecticut Avenue, or buy them tonight till 9 P. M. at our Shirlington Store
Jelleff—Negligee Shop, Fourth Floor

Jelleff's
Washington 4, D. C.
Spring Coats you can wear with grace and ease either
Belted or Unbelted!

Junior's $49.75 Coats with Dog Leash Belts
$38
Swaggering Coat that can be pulled in to the tiniest of waists with its dog leash belt . . . or in joyous, carefree swinging style. New pointed button collar, stitched back yoke detailing, in grey, navy, red and emerald wool covert. Sizes 7 to 15 (Also at Branch Stores).

Misses' $69.75 Two-Way Coats
$58
Wear it belted in or swinging out! Juilliard wool broadcloth coat . . . with shoulder-to-shoulder yoke, double march of self-covered buttons, dashing cuffs and pockets . . . Dacia, Beige, Grey, Red and Green. Sizes 10 to 16. (Main Store).
Jelleff—Coat Shops—Third Floor

Many fine Anniversary items at all our Branch Stores!

Guide to Anniversary Events:
COATS—
Regularly $45 & $49.75 . . . $38
Regularly $55 & $59.75 . . . $48
Regularly $65 & $69.75 . . . $58
SUITS—
Regularly $55 & $59.75 . . . $48
Regularly $65 & $69.75 . . . $58
DRESSES—
Regularly $22.95 & $25 . . . $19.95
Regularly $16.95 . . . $14.95
Regularly $13.95 . . . $11.95
BLOUSES—
Regularly $8.95 . . . $7.45
Regularly $7.95 . . . $5.45
Regularly $4.95 . . . $4.25
ACCESSORIES—
$5 Leather Gloves . . . $3.65
$11.50 Leather Bags . . . $8.85
$3.95 Jewelry . . . $2.85
(Plus tax)

Extra!
Fur Jackets of Natural Norwegian Blue Fox
$175
Plus 20% tax
Third Floor—and at our Silver Spring and Connecticut Avenue Stores

Women's Spring Coats
It is well known among women that at Jelleff's they usually find just what they're looking for every time. Now . . . our beautiful spring coats . . . at anniversary savings!
Women's $65 and $69.75 Coats and Toppers $58
Full-length fitted coats with beautiful detailing. Easy-going casual styles with slenderizing panels and yoke backs, with and without soft, rolled collars. Flared coats, full length or topper length! Verdona crepes, Forstmann's Duvana, Juilliard suedes and sheen gabardines, all fine wools in newest Spring shades. Sizes 12½ to 24½ and 36 to 44.
Jelleff—Coat Shops—Third Floor
Pictured:
Women's $69.75 Braid-trimmed Shaggy-Tex toppers in wool broadcloth, navy, toast, black. Sizes 12½ to 18½. $69

Serve this
BREAST-O'-CHICKEN
TUNA Lenten Salad

The name to remember when you buy tuna is *Breast-O'-Chicken* Brand...because...*this* tuna is the same in flavor and light color for both the fancy and the flake pack. You *never* get a grated or shredded tuna when you *remember to buy Breast-O'-Chicken* Brand.

"Breast-O'-Chicken" Stuffed Tomato Salad

1 7-oz. tin Breast-O'-Chicken tuna
6 ripe tomatoes
3 tbsp. mayonnaise
6 tbsp. shredded American cheese
2 tbsp. chopped celery
salt and pepper

Scald and peel tomatoes. Cut segments halfway down; pull back to form petals. Remove pulp, add **Breast-O'-Chicken** tuna, salt, pepper and celery. Replace in shells, top with mayonnaise; chill and serve on crisp lettuce leaves. Sprinkle cheese on each salad. **Serves 6.**

WHITE LABEL
The Breast-O'-Chicken fancy solid pack ... famous for nearly a quarter century.

GREEN LABEL
The same quality in tuna flakes. (not grated nor shredded)

KEEP BOTH ON HAND!
WESTGATE SEA PRODUCTS CO., SAN DIEGO 1, CALIFORNIA

Wants Maiden Name Back

U.S. War Bride Milwaukee, Fed Up With Bad Handling And Red Hands, Is Home

—By Mary Van Rensselaer Thayer

GEORGE SCHERBATOW, a former Navy commander, now working in a Government Agency, took charge of turning over the cruiser *Milwaukee* to the Soviets. The Milwaukee, on lend-lease was renamed *Murmansk* and returned Tuesday, anchoring off Lewes, Del. Yesterday *The Washington Post* ran a front page picture of the cruiser, the Russian crew, dark uniforms topped with astrakhan caps, lining the ship's rail. Scherbatow, born a Russian prince but now just plain American "Mister," in March, 1944, took the cruiser from Edinburgh to Murmansk, a nine-day convoyed trip. It took over two months to complete the transfer since the Soviet officers and crew had to be taught in minutest detail our methods of ship handling and given an explanation of her intricate instruments. The Russians, never mechanically quick, took an unusually long time to learn. Instruction was supervised by a seven-man unit, specially processed by Scherbatow for their perfect command of technical Russian. Each was assigned to a group of Russians.

Soviet Entertaining

THE Milwaukee's arrival in Murmansk was a signal for considerable Soviet-American entertaining, Soviet notables journeyed from Leningrad and Moscow to inspect the cruiser, later remained for cozy vodka jousts at the Murmansk naval headquarters. Ambassador Harriman and Admiral Olsen, head of our naval mission in Russia, paid a call, as did the head of the Soviet naval staff. The official "turning over" ceremony took place on April 17, 1944, with all naval personnel present. Two bands tooted wildly as antidote to the two hours of steady Russian speechmaking. It was an all-'round love fest. The Americans stayed on another five weeks and were transferred back on British destroyers also in convoy. The Americans lived on the Milwaukee during the turning-over period and never had anything but the pleasantest relations with their Red comrades in arms. It just shows how Slavs and, probably everyone else, act when they're on the receiving end and need pals badly! Anyway, George Scherbatow remembers with keen pleasure Murmansk skiing expeditions—on April 24, for instance, skiing in 6-foot deep snow.

Vishinsky's Mentor

ANDREI VISHINSKY, Molotov's replacement as USSR Foreign Minister, a decade or more ago, had a fascinatingly macabre mentor. Vishinsky was assistant to Krylenko, the brutal state prosecutor at Moscow's most sensational confession-purge trial. Krylenko, a killer by instinct and inclination, not only was responsible for the death of innumerable innocent people but worse, was responsible for their moral disintegration by forcing false confessions. At the trial of some 40-odd engineers accused of sabotaging construction on the great Dnieperstroy Dam, the prosecutor was quite the most extraordinary sight in Moscow's jumbled kaleidoscope. He appeared day after day, a Dickinsish nightmare, in an old-fashioned riding habit, accoutered for some mythical hunt in tall boots, stock, bowler hat. A riding whip flickered in his hand like a snake's tongue when he fell into his frequent, terrible rages. All this at a time when high Communist fashion in Moscow made hatless, cropped skulls, open, tieless shirts (or, if it were summer and the wearer sufficiently fanatical, merely an undershirt) de rigeur. Krylenko's sister, Mrs. Max Eastman, from whom this department once took Russian lessons, explained her brother's foibles by saying he suffered from fits.

A Leaf From the Boss

VISHINSKY, as assistant to the star, remained colorless, always in the background. But when Krylenko was liquidated during the great purges of 1936-1938, his assistant's star skyrocketed. It's more than obvious that Vishinsky has taken a leaf or two from his former boss' conduct book. Rages, are his stock in trade when sufficiently crossed. In Romania, back in 1945, when King Michael refused to replace his Prime Minister with a Communist stooge, Vishinsky banged the table until the inkwell fell over; leaving the room, he slammed the door with such force that a crack skittered down the plaster wall from ceiling to footboard. Yet, at conferences he remains imperturbable. In Romania, in 1946, with Averell Harriman and the former British Ambassador Lord Inverchapel as third in a tripartite commission, the group, including Vishinsky, spent several days at the King's country palace. The King, an amateur camera enthusiast, snapped Harriman and Inverchapel, but whenever he pointed his lens toward Vishinsky, the Russian sidled away. At last, on the final evening, he was tethered by Inverchapel and the King took what must be Vishinsky's only relaxed photograph—sitting cross-legged on the floor. Time will tell what other characteristics the new Foreign Minister has copied from his former boss.

Now Look at Me

FEW MEN IN PUBLIC LIFE have possessed the late Sol Bloom's charming, cricket-like insouciance. After luncheon one day at the first United Nations Conference at San Francisco, a young boy, clutching a tray of gardenias, offered his wares to Mr. Bloom. Mr. Bloom bought a handful of the blooms, turned and said to a friend "Isn't this a wonderful country? Did you know that I used to sell flowers on the San Francisco streets— and now look at me!"

Notables to See Movie Premiere

Diplomatic notables and residential society will attend the American premiere of Saraband, the J. Arthur Rank Technicolor film, tonight at the Playhouse.

The Italian Ambassador and Signora Tarchiani, the New Zealand Ambassador and Lady Berendsen, and the Ambassador of Ecuador and Senora de Dillon will be in the audience.

Others will include Minister of Luxembourg and Mme. Le Gallais, Associate Justice Frank Murphy, the Undersecretary of the Air Force and Mrs. Arthur Stanhope Barrows, Senator and Mrs. J. William Fulbright, Mrs. Woodrow Wilson, Mrs. Kermit Roosevelt, Mr. and Mrs. Walter Bruce Howe and Mr. and Mrs. James L. Houghteling.

No scrubbing! Zero whisks away dirt and stains from all tile and porcelain surfaces. Also cleans venetian blinds, woodwork, painted walls, etc.
Made by the makers of 33 Bleach and E-Z Starch

Be sure to get Sunday's Post for the next installment of "The Personal Letters of FDR"

This cotton blouse makes a hit!

3.95

You, too, will walk away with this popular blouse of fine men's wear shirting woven of combed cotton. You, too, will rave about the neckline that plunges daringly, or buttons demurely at the throat, you, too, will wear it with your skirts and suits. White, tan, gray, maize. Sizes 32 to 38. First Floor

JOSEPH R. HARRIS 1224 F STREET

Sponsors of the Finest in Wallpapers and Paints

Paint Leader

The 1-Coat Oil Paint

Amazing wall beauty with amazing ease! One smooth, swift coat, on 'most any surface, delivers a Master Painter's finish! No tell-tale brush marks! No mixers, primers or sealers needed! Pretty pastel colors, white, grey. ALL washable.

$3.55 GAL.

Colors in semi-gloss and hi-gloss Now available in Harmonizing

Union
WALLPAPER AND PAINT CO. INC.
1322 New York Ave. N.W. (ST. 8585)
PROMPT DELIVERY
Arlington: 2801 Wilson Blvd. (CH. 7600)
7:30 A. M. to 5 P. M. Daily Including Saturday

America's Best-loved Greeting Cards
NORCROSS
NORCROSS INC. 244 MADISON AVE. N.Y.

Tea Assembles Opera Guild Benefit Heads

Miss Dorothy Remington entertained at tea yesterday for committee members of the Washington Opera Guild, who are in charge of the benefit concert to be given Saturday, March 26, at the Philippine Embassy for the Quezon Institute, antituberculosis hospital of the Philippines and the guild.

Committee chairmen who presided at the tea table yesterday were Mrs. John R. Steelman, Mrs. Charles F. Brannan, Senora de Diaz, Mrs. Parker Fairlamb, Mrs. Edward R. Halloran and Mrs. Ephraim E. Ruebush.

Also taking turns at the tea table were Mrs. Warren Stephenson, Mrs. Carl Ellingson, Mme. Vladimir Rybar and Mrs. Walter Tuckerman.

Mme. Abello, wife of the Philippine Minister, and Mme. Gamboa, wife of the Counselor of the Philippine Embassy, are both working for the success of the benefit.

Among others there were Lady Berendsen, wife of the New Zealand Ambassador; Mrs. Leslie Biffle, Mrs. Eugene Cox, Mrs. Harrison Brand 3d, Mme. Chautemps, Mrs. Elmer Pratt, Mrs. Charles McEnerney, Mrs. Jeff Davis, Mrs. Kenelm Dallam, Mrs. Dan Markel, Mme. Jeanette Masse, Mrs. Leigh Brite, Mrs. Joseph Arnold, Miss Mary-Stuart Montague Price, Mrs. Clark Butler and Mrs. James Cunningham.

Carmel
Original

For a spring promenade—our wool coat, crackling with the inner excitement of a rayon taffeta lining in gay plaid, may be worn trimly belted or swinging freely from gentle rounded shoulders. Of Forstmann's Verda* in Genova blue or Dinara brown. Ours exclusively. $149.95.
*Reg. U.S. Pat. Off.

Beautiful Coats, Third Floor

Julius Garfinckel & Co.
F Street *at* Fourteenth

PEOPLES DRUG STORES
The Beauty Headquarters In Your Neighborhood

Suggests:

LIPSTICK TABU by Dana

The most flattering, fragrant colors lips can wear!
SINGAPORE ... sparkling true red for every complexion.
HAVANA ... exotic red whispering of soft, romantic blue.
NASSAU ... red with rose undertone ... perfect with new greens!
BARCELONA ... vivacious red.
BOLIVIA ... dark, dramatic red.
RIO ... laden with warm fuchsia.
HONOLULU ... perfect accent for smart navies and blacks!
ARGENTINE ... sultry deep red.
BERMUDA ... light red ... correct with your spring pastels.

Give your lips the "forbidden fragrance"
TABU

$1.50 *plus tax*

On Sale At All
PEOPLES DRUG STORES

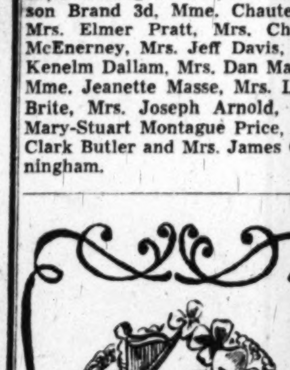

A Party for St. Patrick's

Order a Clement's cake for your "Wearing-of-the-green" affair this year. Or, if you prefer, serve Clement's famous French Pastries, colorfully decorated to suit the occasion with the traditional shamrock and harp.

Clement's
Pastry Shop
708 13th St., N.W.
NA. 4418 RE. 4473

Brannan Tells Press Women

We Can't Miss Depression If Everyone Plans for It

By Genevieve Reynolds

"IF GOVERNMENT joins business in planning for a depression, I don't see how we can miss one," Secretary of Agriculture Charles F. Brannan declared yesterday at a Women's National Press Club luncheon. He told hte audience that there seems to be evidence "of certain planning on the part of business for a depression or recession."

Asserting that it was not Government's job to plan for a depression, the Secretary said the Government has to plan for jobs and prosperity, and to quit worrying about up and down prices. "Our worry is to see that commodities are produced and are within the reach of the people's salaries, or abilities to pay."

"Booms and busts are not merely the business of bankers and industrialists but also of you and I who have to worry about high prices and jobs," he emphasized. "I think depressions are the business of all people and we might just as well get in on the positive side of preventing rather than planning for them."

'Boom,' Bust Not Necessary

THE Secretary said that recurring booms and busts are not immutable laws and that this Nation must find some way to immunize against depression. "I don't think this Nation can risk another depression with Russia looking over our shoulder to find fault with our democratic system," he asserted. "We can't afford to have 15 million unemployed without Communistic infiltration."

Interpreting the President's economic stabilization program, Brannan said that it was not revolutionary or trail-blazing but supplementary to existing programs.

He said further that the President's economic stabilization program has four major provisions—designed to prevent depression. They are: (1) Production and promotion of goods; (2) priorities, and allocation of scarce materials; (3) price and wage controls, as only a temporary measure; (4) high taxes in time of prosperity to prevent inflation and to reduce the national debt.

He pointed out that the price provision calls for a public hearing before prices can be raised and that the employer would not be prohibited from raising wages. However, the employer cannot raise wages within a six-month period just for the sake of raising prices on products.

Government Aid Provided

THE provision for the production and promotion of goods means that the Government will give financial assistance to the firm expanding to increase short materials such as steel, said the speaker.

Denies Steel Grab Plans

SECRETARY BRANNAN denied that the Government intends to take over the steel industry, but pointed out that it should give financial assistance to expand the industry. He recalled that there still is a steel shortage and of steel bins needed by the Government in its proposed food storage program, which is slated to get underway within the next 60 days.

Queried on the prospects of an International Wheat Agreement, the Secretary expressed optimism that one could be obtained. With two new countries—the Soviet Union and Argentina—entering the negotiations this year, he said that the question of quantity had been vexatious.

For example, he pointed out that both Argentina and the Soviet Union are large wheat producing countries and want to sell large quantities of wheat. "So does the United States," he added. "But progress in the negotiations have been made. And differences on the wheat agreements are not beyond reconciliation," he maintained.

Predicts Good Grain Supply

ASKED to comment on this year's wheat crop, the Secretary replied that it was too early to predict but that he thought the grain would be in good supply.

In reference to farm support prices, he pointed out that the relative income of the farmer is $909 yearly, compared to the city dweller's income of over $1500. "There is still a 30 per cent disparity in incomes between the two groups," he explained. "We're not working for a dollar net income equality of the farmer but for a narrower margin."

When queried, "Has the Inflation of farm prices gone too far?", Secretary Brannan replied, "I am inclined to think so. But there have been many maladjustments in potatoes and other crop prices. I don't think we can plan on commodity prices below the support level."

Senator Joseph C. O'Mahoney (D., Wyo.), who was among the guests at the head table, was asked, "Do you think profits are too high"?

He replied, "I think industrial profits are too high in comparison with other profits. Industrial profits were at an all time peak in 1947 and still higher in 1948.

"A monthly letter of the National City Bank of New York points out that industrial incomes in 1949 are running still higher," he continued.

Mrs. Charles F. Brannan, wife of the main speaker, was another guest at the head table. Miss Dorothy Williams, club president, presided.

Return to Capital

Mr. and Mrs. Louis Rothschild have returned from a stay at the Greenbrier, at White Sulphur Springs.

J. S. Gruver has returned to Washington after spending several weeks at the Princess Issena Hotel in Daytona Beach, Fla.

By Henry Rohland—The Washington Post

WHEN Secretary of Agriculture Charles F. Brannan (center) appeared as guest of honor and speaker at the Women's National Press Club luncheon yesterday in the Press Club Auditorium, Mrs. Brannan (right) was on hand to lend a sympathetic ear. The two were greeted by Miss Ruth Moore (left) program chairman of the club

By Henry Rohland—The Washington Post

MRS. LOUIS NOVIC (left), president of the Washington chapter of Mizrachi Women's Organization of America, chats with Mrs. Bella J. Goldstein, honorary national vice president of the Mizrachi Women's Organization of America, before the annual donor luncheon yesterday. At the luncheon at Beth Sholom Auditorium, Mrs. Goldstein discussed "Work in Israel"

High Officials To Participate In U. N. Forum

Assistant Secretary of State George Allen, Senator Paul Douglas, and Clinton Golden, labor adviser to ECA Administrator Paul Hoffman, will be principal speakers at the United Nations Forum, scheduled at 8:15 p. m. April 4 at Lisner Auditorium. Announcement of the completed program was made when Mrs. Gifford Pinchot, forum chairman, entertained some 200 representatives of men's and women's organizations at a planning tea yesterday in her home on Rhode Island ave., nw.

Some 60 local clubs will take part in the forum, which will feature "American Influences Abroad. "The World Affairs Center will take part, selling tickets from its headquarters at 1712 H st., nw.

Club Leaders

Among the club representatives present at tea yesterday were Mrs. Francis Russell and Mrs. James V. Bennett of Montgomery County League of Women Voters; Mrs. George Vietheer of the Arlington League of Women Voters; Mrs. Frank M. Fields, B'nai B'rith Women; Mrs. Frank A. Linzel, Washington director, National Conference of Christians and Jews; Mrs. Norman M. Littell of the Woman's National Democratic Club; Mrs. J. A. Stone of the National Women's Trade Union League; Mrs. Theopoulos Morgan, president of the Political Study Club.

Still others present were Mrs. Eleanor Bicknell, president, Women's Federal Bar Association; Mrs. Anita Phipps, president, American Women Voluntary Services; Mrs. Margretta Austin of the United World Federalist; Mrs. Arthur Clarendon Smith of the Democratic Women's National Council; Mrs. Robert B. Maltby of the Capitol Division, Women's National Farm and Garden Association; Mrs. M. Goldberg of Adas Israel Sisterhood; Mrs. William Z. Bowie of the Twentieth Century Club, Mrs. John F. Thomas, president, D. C. Voteless League of Women Voters; Mrs. Ernest Davenport of the Chevy Chase Women's Club.

Assisting Mrs. Pinchot were Mrs. Hale T. Shenefield, Mrs. Frederick Livesey, Mrs. Edward U. Condon, Mrs. Helen Montfort Moodie.

Taking turns at the tea table were Mrs. Oscar Cox, Miss Grace Frysinger and Mrs. I. S. Stone, Mrs. Edgar A. Mowrer, immediate past chairman of the Washington Branch, Women's Action Committee for Lasting Peace.

America's Oldest Jewellers

Galt's

For the Crib Crowd

GIFTS OF JEWELRY AND STERLING SILVER

Child's 14 kt. gold cross and chain $8.00
Sterling milk cup 8.50
Little boys' sterling comb and brush set 7.50
Little girls' sterling comb and brush set 8.75
Little girls' 14 kt. gold bracelet 15.50
William and Mary sterling fork and spoon 3.75

Prices include tax

Galt & Bro., INC.
JEWELLERS and SILVERSMITHS
607 13th STREET, WASHINGTON, D.C.

Established 1802

Franklin Simon

coat of spring coats...
the navy box'd tuxedo...59.95

One wonderful coat that tells the over-all Spring story. It's cut of fine wool rep to cover suits as handsomely as dresses . . . at almost any hour. Also in black. For misses' sizes.

4250 CONNECTICUT AVENUE • ORDWAY 6700

NEWS IN Print

Boldly, dashingly cut, with the winged grace of dolman sleeves and plunging neckline—our new print dresses underline a dramatic black or navy bodice with a toast print—reverse a black on white print by printing white on black for back interest. Ours alone. Left, silk, $29.95. Right, rayon, also in navy and white. $25.

Misses' Dresses, Fourth Floor
Also at Spring Valley, Second Floor

Julius Garfinckel & Co.
F Street *at* Fourteenth

Carolyn Bryan To Be June Bride

Mr. and Mrs. Stanton T. B. Bryan of Chevy Chase announce the engagement of their daughter, Carolyn, to Thomas Martin Boyd, son of Mrs. Edythe B. Boyd of Baltimore, Md.

Miss Bryan was graduated from the University of Maryland, where she was a member of Delta Delta Delta Sorority. Her fiance, a veteran of the Fifth Army, attends the University of Maryland and is a member of Sigma Chi Fraternity.

The wedding is slated for June 11 in College Park, Md.

BUTTERED PECAN
ICE CREAM
Sealtest ICE CREAM
MARCH FLAVOR-OF-THE-MONTH
Plump, meaty pecans toasted to a golden brown . . salted . . buttered . . and frozen with rich, golden cream.

In Bridal Procession

Mr. and Mrs. John Francis Hughes, jr., have made their home in Washington following their wedding trip in the South.

They were married on February 19 at St. Gabriel's Church with the Rev. John B. Roeder officiating. The bride is the former Miss Vivian Jane Mahaney, daughter of Mr. and Mrs. Michael J. Mahaney. Her husband is the son of Mr. and Mrs. J. F. Hughes.

Kandill—Siswein

Mr. and Mrs. Hyman Kandill, who were married on February 13 at Beth Sholom Synagogue, spent their honeymoon in Miami, Fla. The bride is the former Miss Rose Siswein, daughter of Mr. and Mrs. George Siswein of Shenandoah, Pa., and her husband is the son of Mr. and Mrs. Morris Kandill of Alexandria, Va.

Loos—Sillin

In National City Christian Church on February 26, Mrs. Franklin Paul Sillin was married to Lieut. Col. Aldo Herbert Loos.

The bride, daughter of Mrs. Robert W. Allnutt and the late Mr. Allnutt, was given in marriage by her brother, William B. Allnutt.

Sheedy—Damberger

Mr. and Mrs. Matthew Eugene Sheedy, jr., who were married recently in Kyushu, Japan, will return to Washington in early summer.

The bride is the former Miss Dolores Ann Damberger, daughter of Mrs. Elizabeth Damberger of Herreid, S. Dak., and Mr. Sheedy is the son of Mr. and Mrs. Matthew E. Sheedy of this city, has been serving for the past two years with the Army memorial division in Osaka and Fukuoka, Japan.

Hessler

Mrs. William R. de Lashmutt, jr., before her marriage on March 5 at Metropolitan Memorial Methodist Church was Miss Patricia Ann Crovo. She is the daughter of Mr. and Mrs. Aubrey Francis Crovo of Bethesda, Md., and her husband is the son of Mrs. William R. de Lashmutt of Chevy Chase, Md., and the late Mr. de Lashmutt. The bride wore white satin trimmed with pearls and carried white roses.

Zweig

Mrs. Steve Cave was Miss Daphene Shelton before her marriage on March 4 at Washington Heights Presbyterian Church. The Rev. Robert E. Sherrille performed the ceremony. The bride is the daughter of Mrs. Goldie Shelton of Dallas, Tex., and her husband is the son of Mr. and Mrs. W. S. Cave of Nashville, Tenn. Following their honeymoon in New York City, the newlyweds will live in Silver Spring, Md.

Goodman

Mrs. Milton L. Klein, the former Miss Gloria Mayer, became a bride on March 6 at the Washington Hebrew Congregation with Rabbi Norman Gerstenfeld officiating. A reception followed at the Shoreham Hotel. She is the daughter of Mr. and Mrs. M. A. Filderman and her husband is the son of Mr. and Mrs. A. L. Klein. The newlyweds will reside in this city following their honeymoon in New York

St. Paul's Guild To Serve Supper

The first of a series of suppers will be served this evening by the Guild of St. Paul's Episcopal Church, K st. near 24th nw. Mrs. Earle R. Closson, chairman of the supper committee, will take reservations at Wisconsin 6009, or they may be made by calling Sterling 5938. Supper will be served from 5:30 to 7:30 preceding the Thursday evening prayers at the stations of the cross. Other suppers will be served each Thursday evening through the Lenten season.

Alexandria Rector To Address APVA

The Rev. B. B. Comer Lile, rector of Christ Episcopal Church in Alexandria, will be the guest speaker at a meeting of the Washington Branch, Association for the Preservation of Virginia Antiquities, in the Willard Hotel at 2 p. m. Saturday.

The speaker's topic will be "The History of Christ Church in Alexandria." This is one of a series of addresses in commemoration of Alexandria's 200th anniversary.

DAVIS UPHOLSTERY SPECIAL!
Limited Time Only!
YOUR OLD CLUB CHAIR REBUILT & REUPHOLSTERED
THE LOWEST PRICE
THE FINEST WORK

$27.95
Includes Labor and Material
1 Week Delivery!
ALL WORK GUARANTEED!
FREE DECORATOR SERVICE!
Davis
UPHOLSTERING CO., INC.
2020 Shannon Pl. S.E.
CALL FR. 1305
Today & Every Day 'til 9:00 p. m.

On the Washington Club Front . . .

Mrs. Joseph Farrington, wife of the Hawaiian congressional delegate yesterday discussed the life and history of her native islands at a luncheon-meeting of the Zonta Club at the Dodge Hotel.

Referring to Hawaii as "The Lighthouse of Democracy in the Pacific," Mrs. Farrington listed "five outstanding points favoring Hawaii as the Forty-ninth of the United States:" racial tolerance, Christianity, universal education, sound economy and self-government.

Mrs. Farrington had been scheduled to speak on "Women in Politics," but abandoned this topic in favor of the discussion of Hawaii.

Mrs. Albert Colbert Sheldon, club president, presided.

Ad Club Hears About Customer's Viewpoint

The customer's side of the retail picture was presented by Mrs. Esther Cole Richardson, consultant in customer relations in Philadelphia, when she cautioned stores to serve fewer "adjective-embellished-ads" and give more facts about merchandise.

Speaking at a luncheon meeting of the Women's Advertising Club of Washington in the Washington Hotel yesterday, Mrs. Richardson said:

"One of the best places for stores to begin tapping the cause of dissatisfied customers is through the sales girl." The suggestions of the sales girls, the real contact point in the store, should be taken seriously."

League Committee Hears Talk on Fiscal Policy

At a meeting of the national economic policy committee of the District of Columbia League of Women Voters yesterday, Monroe Burk, economist with the State Department, discussed "Debt and Debt Management."

A greater knowledge of fiscal policy is needed the world over, according to Mr. Burk.

U. N. Meetings Scheduled For Young People's Groups

Fifty members of Brownie troops Nos. 225, 251 and 147 met together in the Community Hall at Naylor Gardens to view the film, "The People's Charter" and to learn about the United Nations drive now being carried on by the D. C. League of Women Voters to acquaint Washingtonians with the purposes and functions of the United Nations. Flags of all the nations in the U. N. were on display and booklets sent home to parents.

Other meetings for young people from 10 to 15 years of age have been arranged by the District League in cooperation with the D. C. Library. The schedule is as follows: Georgetown Library, today at 4 o'clock; Southwest Library, Friday at 3:30 p. m.; Chevy Chase, D. C., at 4 p. m. on Friday; Northeast Public Library, Friday at 3:45 p. m.

Mrs. Clarence Fisher is in charge of these meetings, assisted by Mrs. Frank Pace and Mrs. Walter Tobriner.

Alpha Xi Delta Alumnae Plan Dinner, Card Party

The Alpha Xi Delta Alumnae will hold a dinner and card party at the Fairfax Hotel on Saturday, March 12. Reservations can be made by calling Mrs. G. E. Stephenson at Glebe 5945.

The newly elected officers of the club are Miss Peggy Jackson, president Mrs.; F. J. Ruder, vice president; Mrs. Jack Anderson, recording secretary; Mrs. William Manning, corresponding secretary; Miss Jane Rommel, treasurer; Mrs. L. H. Gilpin, jr., journal correspondent; Mrs. Ralph Graber, magazines; Miss Edna Barr, Panhellenic, and Mrs. J. L. Greene, philanthropic.

wilhelmina adams
Corner Wisc. Ave. and P St.
georgetown
Open Daily 9 Till 9

You can't go wrong buying your Spring wardrobe here. Our prices are practically nil

WOODWARD & LOTHROP
10th, 11th F and G Streets Zone 13 Phone District 5300
BRANCH STORES—Bethesda, Maryland The Pentagon, Virginia

EPICUREAN
. . . our famous Vienna Butter Cookies by Hilda's Specialties. Cookies made with pure butter . . . a variety of types in attractive shapes and colors, some with nuts or fruits, ideal for teas or bridge.
4½-ounce package. . . . 80c 8 ounces . . . $1.20
W&L—The Food Shop, Down Stairs Store

Doings of the Day . . .

The Washington Alumnae Association of **Alpha Delta Pi** will hold a combined meeting with North Arlington-Falls Church Alumnae Association of the sorority at 8 p. m., college chapter rooms, George Washington University, 2129 G st. nw. Mrs. Gilbert E. Ackerman, who recently came to Washington with Colonel Ackerman after his tour of duty in Germany, will speak. Hostesses will be Mrs. R. H. Rountree, Mrs. John B. Alfers, Mrs. Herman Hall and Mrs. Ormand Demorest . . . Following the **Washington Club** dinner party at 7 p. m., members will hear a talk on "With Scott in the Antarctic" by Sir Charles Wright, scientific adviser, British Joint Services Mission of the Navy . . . Washington Chapter, **Kappa Gamma Pi** will meet at the home of Mrs. William J. Brown, 200 Rhode Island ave. ne., at 8 p. m.; David W. Louisell of the faculty of Catholic University School of Law will speak on "The Church and the State." . . . Dr. Dorothy H. Veon, executive officer, Department of Secratarial Studies at George Washington University, will give an illustrated talk on "Italy, From the Alps to Rome" at the Maryland group meeting of the **Washington Alumnae Association of Kappa Delta** at 8:30 p. m. at the chapter house. Hostesses will be Mrs. Robert de Binder, Mrs. Mark W. Woods and Mrs. Harry E. Hasslinger . . . **Petworth Woman's Club** hospitality section will meet at 1 p. m. at the home of Mrs. L. D. O'Flaherty, 8324 16th st., Silver Spring . . . **Alpha Gamma Delta Alumnae** will meet at the home of Mrs. J. E. Saugstad, 2021 Massachusetts ave. nw., at 8 p. m. Robert S. Pennell, architect and interior decorator, will discuss home decoration . . . **Officers' Wives Club, Office of the Provost Marshal General** will have a luncheon at 12:30 at the Army-Navy Country Club in Arlington. Mrs. Kenneth C. Johnson, chairman of arrangements, will be assisted by Mrs. Henry G. Thomas, Mrs. Philippe P. Boas and Mrs. Lewis C. Williams . . . The **Di-Ma-Va Club** of Washington will hold its annual election of officers at the regular luncheon and meeting at 1 p. m. in the Ambassador Hotel Colony Room.

THE HECHT CO.
Washington and Silver Spring

Now That "Little Furs" Take
The Fashion Limelight . . .
Have The Hecht Co.'s Furriers
Give Your Fur Scarf
"Brand New" Beauty
In Just 24 Hours!
For Just 4.95
We'll rearrange your neckpieces into the newest styles . . . tack all loose skins . . . replace eyes if necessary . . . insert new mouth biter if necessary . . . in short, make last years' (or even years' before) scarf look fresh and new! The same expert "refurbishing" we'll give to capes or jackets for a similar low price. And, of course, we'll clean and glaze your furs for a slight additional charge. So hurry in . . . and have your "little furs" spruced up for Easter. It takes just 24 hours!
Fur Repair, Third Floor, Washington; Second Floor, Silver Spring

NAUSEA caused by travel motion relieved with MOTHERSILL'S SEASICK REMEDY
Used successfully over a third of a century on LAND and SEA... THE WORLD OVER

WOODWARD & LOTHROP
10th, 11th F and G Streets Zone 13 Phone District 5300
BRANCH STORES—Bethesda, Maryland The Pentagon, Virginia

Classic and Comfortable
. . . Rayon Crepe Pajamas
In white or your pet pastel . . . of Tenura crepe made of DuPont Cordura. So, so comfortable its special wide elasticized band across the waist at trouser back . . . about perfect for travel wear, by the way. Blue, maize, pink, white.
Sizes 32 to 40 . . . . . $5.95
Also at Bethesda and Pentagon Branch Stores
W&L—Underwear, Third Floor

Belgian Hand Knits
Most-dainty affairs for the new baby . . . in finest zephyr-light wool . . . some pieces with an inner lining hand-knit, too . . . some with tiny decoration in contrast. All in nursery pink, blue, white. A set or a single piece will dress up your favorite new arrival.
Sketched—Lacy-knit border sacque $8.95
Matching Bonnet, lacy-knit ruffle $2.95
Matching lacy-knit booties . . . . . *Pair,* $2.95
Fine Knit Sleeveless Sweaters, white, edged in blue or pink $4.95
Sacque with Cap attached, with knit inner lining. Warm, pretty $14.95
Knit Sacque with knit inner lining $12.95
Matching Booties with inner lining $2.95
Bonnets with knit inner lining $3.95
All-over pattern knit sacques $8.95
Matching pattern booties $2.95
W&L—Nursery Corner, Fourth Floor

Mary Haworth's Mail

Widower's Second Wife Is Troubled by First Wife's Sister, Who Likes to Share Their Vacations, Even, Indeed, Their Hotel Bedroom

DEAR MARY HAWORTH: About five years ago I married Harvey, a widower, who has two daughters and three sons, all married. All of them have been very nice to me, so they are not my problem.

The problem is Ella, his first wife's sister. Last year she told my husband she was ill, and later, as we were getting ready to take a vacation, she asked if we could make room for her in our car. I agreed with Harvey to take her along, but I have since regretted it.

Our destination was a hotel in the mountains, and when we got there the place was crowded. However, my husband and I got a room; but the manager told Ella she would have to share a room with two young girls until a single room was available. She refused to do this, and insisted on staying with Harvey and me in our room.

Man's Five Children Champion Stepmother

BOTH MY HUSBAND and I thought that wouldn't look well, so Harvey shared another man's room all week and Ella stayed with me. Now she tells me that she expects to go with us on vacation again this year and has started buying new clothes.

I have asked Harvey to please tell her that we are entitled to go off by ourselves once a year and that she should make other plans; but he says she will feel hurt if he does so, and that he wouldn't feel free to visit her and all his former wife's family in future. Do you think I am being unreasonable?

My stepchildren say she has no right to barge in, and they side with me; but I want to be fair. I am fortunate in having a good husband, and this is my first marriage and the only one, I hope, so I want to make a go of it. I don't want to make an issue of the above problem, so what should I do? L. S.

Sister Deserves Firm Squelching

DEAR L. S.: Ella is venturing a bold play in serving notice so far ahead that she intends to share your vacation again this year, and indeed is already buying clothes—by which she means to say, "You can't turn me down when I've gone this far."

Yet your experience on holiday with her last year should teach you "Never again," and my advice is to be tough in standing her off. She has given you wide-open opportunity to block her pass, so state your position while the subject is hot. Don't expect Harvey to cope; he just isn't equal to it. He is a gentle soul, comfortable to live with, so be thankful for that and take care of yourself in relation to Ella.

If she communicates by mail, write her a letter, registered mail, that explicity says, "Please don't count on sharing our vacation this year. I feel, and the children agree, that Harvey and I ought to get away by ourselves, just the two of us alone, on a trip this year. I think all married couples should do this occasionally; it's good for their souls."

Sickly Parasite Seeking Comfort

THEN you might add, "Harvey and I hope you don't mind, and we are pleased that you enjoyed the excursion so much last year that you'd like to join us again. But when you spoke of buying clothes, I realized I ought to let you know, at once, that we aren't taking any passengers this year—so that you can make other plans in plenty of time."

If Ella lives close by and does her campaigning in person or by telephone, tell her much the same thing in conversation. And stand on your own two feet. Don't discomfit Harvey by implying that he authored the turndown. Just indicate, in a confident wifely way, that he seconds your lead in the matter,—as he will, if you take the initiative.

Now, about Ella: She is a widow or spinster, I gather, a bit unbalanced, neurotically ailing and desperately lonely. Hence she fastens on Harvey's vulnerable benevolence for solace, and rather imagines that she, his first wife's sister, has almost more title to his comforting kindness than you have. But this emotional drift is rankly unreasonable and should be firmly squelched to save all concerned from progressive conflict. M. H.

Mary Haworth counsels through her column, not by mail or personal interview. Write her in care of The Washington Post.

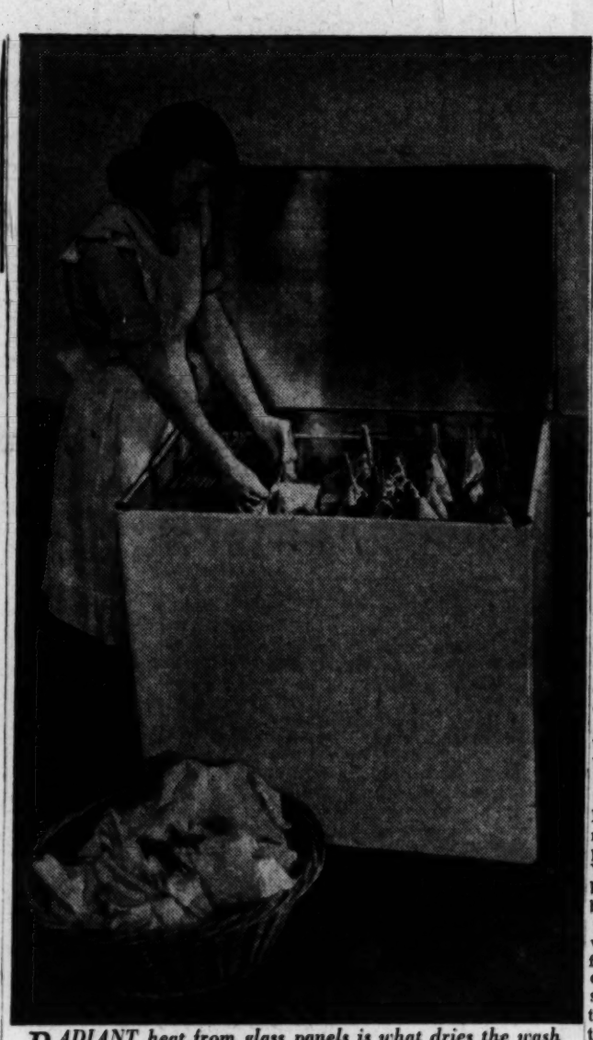

RADIANT heat from glass panels is what dries the wash in the latest in clothes dryers, a unit that went on sale in Washington yesterday and is pictured above. The new device, which can be plugged into a regular 110-volt DC or AC circuit, has two 1,000-watt panels in the bottom which send up drying rays. They'll dry an 8 to 9 pound family wash in from a half-hour to 3 hours, depending on the thickness of the materials.

Just as sensational as the principle of this household helper is its price. It sells for less than $100, requires no costly installation. Made like a metal box with a linoleum top, the laundry is slipped into it on hangers. There are no moving parts, hence no tumbling action and no lint problems. It's a moth killer, too, burning the beasts with its 190 degree heat.

Ask Anne

What is the average weight of feet, head and entrails removed when a fowl is eviscerated? A chain store butcher has claimed there is no saving when one buys New York dressed poultry instead of the eviscerated. (20 cents a pound difference.) G. M.

I checked your question with the department which sets the poultry prices of a large grocery chain which sells both eviscerated and New York dressed poultry. The 20 cents variation in price is based on the fact that, over the years, they have found that there is an average 31 per cent weight loss in a frying chicken (2½ to 3 pounds New York dressed weight) when it is dressed. This firm arrives at its eviscerated cost per pound by dividing 69 per cent (the remaining edible per cent of the chicken) into the current price per pound for New York dressed poultry at that store, at present 43 cents a pound. This way they arrive at the figure .62 plus cents per pound. Therefore, the present price of eviscerated chicken is set at .63 cents per pound.

When there is no more variation than 20 cents per pound on a 2½ to 3-pound chicken at current price levels, the eviscerated chicken is therefore as good a buy as the New York dressed. If there were more than 20 cents variation in price in this size fowl, the New York dressed would be the best buy. In this connection it should be remembered that the larger the fowl, the less the percentage weight loss in dressing. One other factor is that since the eviserated chickens are drawn when killed, some find them of better flavor than the others. This does not need to be a factor, however, if the New York dressed are well refrigerated during the stored period.

Will you tell me the difference between seersucker and plisse crepe? Does one wear better than the other? Which would be more suitable for infant's summer jackets? K. A. C.

Plisse crepe is made by applying a wax solution to the cotton in stripes, then applying caustic soda to the fabric. The caustic soda affects the unwaxed areas in such a way as to make the wax protected areas pucker. Because the puckering is achieved entirely by chemicals, the effect diminishes with wear and washing and finally disappears. The puckering in seersucker is achieved entirely through the weave and is therefore much more permanent than the puckering in plisse. Because of these differences in manufacturing methods and the fact that plisse is usually a lighter weight material, seersucker would be better for infants' outer clothes which must withstand frequent washings.

Inquiries and contributions to the "Ask Anne" column must be in written form. We regret that time does not permit handling them by telephone. Address letters or cards to Anne, Room 403, The Washington Post, Washington 4, D. C.

'About Buying Chickens

PETUNIA!

I'm tired and weary,
I'm frazzled and beat—
Instead of new shoes,
I'd like some new feet!

They'll feel new, Petunia, if you'll give 'em a hot salt bath the minute you get home. Two handfuls of table salt in a basin of water will do wonders!

Bishop-Bracken

The Family Scrapbook

By Dr. Ernest G. Osborne

It's a little confusing for young parents to hear from some quarters that a regular routine for the baby is very important and from other advisers that mothers should not become slaves to a routine.

Ten or 15 years ago we were putting much more emphasis on a railroad-like timetable. We often made parents feel that the most important thing in the life of the infant was to have things precisely on schedule.

The United States Children's Bureau has developed a very helpful guide for young parents. Called "Baby's Daily Time Cards," it presents a common-sense approach to the problem. The following advice in an introductory statement shows clearly the sensible middle-of-the-road point of view that characterize the "Time Cards":

"Even after you find a schedule that suits, once in a while something may upset it. Don't worry if you have to make some changes on such a day. As your baby grows he will be awake more and may not want so many feedings. Then you can alter his schedule to meet these changes."

A set of the time cards for the child up to 1 year of age can be obtained for 10 cents from the Superintendent of Documents, United States Government Printing Office, Washington 25, D. C.

Better Wear

When hanging table linen on the line, it should be hung so that the weight comes on the warp thread or the long way of the cloth. The warp threads are stronger than the woof threads.

Instilled Courtesy

When your child receives an invitation to a party, or a gift through the mail, see that he replies within a few days. If this courtesy is instilled in the young child it is bound to be continued when the child is grown.

Selma's
INSPIRED FASHION

tulip motif

New Spring costume, as timely as tulips, with tulip-shaped pockets. Tailored of fine quality Forstmann gabardine, the suit is double-breasted, beautifully designed and detailed. Two folds make the topper very full in back. Both suit and topper have pearl buttons.

SUIT, 85.
TOPPER, 85.

From Selma's large collections of Spring Suits and Toppers at $50 to $300

Selma's, 1307 Connecticut Avenue
You Can Park Near Selma's on Connecticut Avenue
FASHIONS FROM VOGUE, HARPER'S, TOWN & COUNTRY

Perfect ACCOMMODATIONS FOR
banquets
weddings
meetings
receptions
Call MR. MOSS CO. 7200
ample parking space
HOTEL 2400
2400 16th STREET N.W.

PALLADIAN ROOM
LUNCHEON FASHION SHOW
Every Friday 12:30 to 2:30 p. m.
Luncheons $1.50 and 1.65
SUNDAY EVENING BUFFET
5:30 to 8:30 $3.00 per person
Shoreham Hotel
CONNECTICUT AVE at CALVERT

"SEVEN DAYS TO SAVE"
Store-wide Spring Sale!

SPECIAL GROUP . . .
Spring Dresses . . .
$18.
One-piece dresses, dresses with jackets or boleros, two-piece styles . . . a marvelous group at a real money-saving price! Exquisite rayon prints, smart rayon sheers, pure silk shantung with finicky detailing . . . dresses you'll love on sight. Navy and black colors included. Sizes 10 to 20 and 38 to 42.
Kann's "The Avenue" 7th, 8th and D Sts. N.W.
BETTER DRESSES
Second Floor

RALEIGH HABERDASHER
IMPORTED from Scotland
Pringle Sweaters
of Soft, Soft Cashmere
Buttery soft, quality cashmere sweaters imported from Scotland for Raleigh Haberdasher . . . perfect suit, school and office companions now.
The Pullover . . . soft caressing wool cashmere with round ribbed neckline . . . short sleeves and waist-hugging ribbed band. Yellow, aqua, grey; sizes 34 to 40 . . . . . $12.95
The Cardigan . . . wool cashmere and soft as a bunny's ear . . . button front with inner grosgrain facing . . . ribbed neck, sleeve and waistband. Yellow, aqua, grey, sizes 34-40. $17.95

Raleigh HABERDASHER
1310 F St. • NA. 9540

YOU WITH THE SENSITIVE SKIN!
YOUR SENSITIVE SKIN needs the extra tender care of DOESKIN TISSUES. Wait till you feel the SO-OOO GENTLE caress of these DOWNY-SOFT tissues next to your skin.

There are no gentler tissues for "nursing" a tender, sneezy nose . . . no gentler tissues for "babying" chapped cheeks or any delicate, dry skin.

Yet, Doeskins can take it! They drink up every smitch of moisture or make-up . . . without shredding or wadding. Yet cost less than other leading tissues!

So-oo Gentle

COUNTESS LYDIA GREY
DOESKIN
TISSUES
©Sen-Nap-Pak Mfg. Co., Inc.
BIG FAMILY SIZE BOX OF 400 TISSUES . . . 33¢

Italy's King Left Millions in Britain

London, March 9 (U.P.).—Former King Victor Emanuel III of Italy, who died 15 months ago in Egypt, left an estate in England worth about $6,129,148, it was announced today.

The estate will go to his widow, Helena, and six children and grandchildren after legal details have been straightened out.

As a "foreign investor," Victor Emanuel is entitled to a special break on taxes. The inheritance tax on his estate is only $312,992, in comparison with the tax of more than four million dollars which British heirs would have to pay on a similar fortune.

Plans Visit to U. S.

Rio De Janeiro, March 9 (AP).—President Eurica Gaspar Dutra asked Congress today for authorization to visit the United States May 20.

THE WISHING WELL

6	3	8	4	5	2	6	3	7	4	6	2	5
T	R	B	L	S	B	O	E	A	I	F	R	E
3	5	2	6	4	7	3	8	2	5	4	6	3
D	C	I	O	F	R	U	I	E	U	E	R	C
4	3	6	7	2	3	4	5	8	6	3	2	4
I	E	G	B	F	F	S	R	R	I	R	U	W
5	4	8	3	6	7	2	8	4	3	5	6	7
E	H	T	U	V	I	P	H	A	S	D	E	T
3	2	4	6	5	3	7	4	6	5	8	3	4
T	S	T	I	E	R	R	Y	S	S	S	A	O
4	3	6	2	7	5	4	6	3	7	5	4	6
U	T	D	E	A	T	M	I	I	T	I	A	V
6	4	5	3	4	6	7	2	4	5	3	6	4
I	K	N	O	E	N	E	T	I	Y	N	E	T

Count the letters in your first name. Subtract four if the number is six or more. Add three if the number is less than six. Then, you have the key number. Check each key number, left to right. The letters under the checks form a message.

School Budget Is Declared Free of Frills

A proposed $3,067,000 budget for 1949-50 will still leave Arlington schools below State minimum requirements in several instances, the Arlington School Board said yesterday.

The budget was criticized as "out of this world," and "excessive" by two members of the county board when it was received for consideration Monday.

In a joint statement, the five school board members defended their budget proposal, saying it "does not provide for frills."

"In no case does it go beyond the recommendations of our State Department of Education," and "in many phases," it is below requirements, the board said.

Arlington school consultant, Dr. E. J. Braun, said that even with new budget money, the following school fields would still be deficient:

Shop and home economics facilities, physical education plants in junior, senior and elementary schools, lighting in most classrooms, and teacher load.

The State recommends classes of from 25-30 pupils per teacher per day in first and second grades, he said, while teachers in those Arlington grades now have an average or 52 pupils daily in two shifts.

'Reds Take Paris,' Posters Blare as De Gaulle Hoax

Paris, March 9 (AP).—Parisians got a start today when they awoke and found billboards plastered with announcements that the Soviet army had occupied Paris.

It turned out to be a hoax by Gen. Charles de Gaulle's Workers' Rally, a labor organization.

The posters said Maurice Thorez, French Communist secretary general, was the new Premier. Recently Thorez said the Soviet army should be welcomed in Paris.

It carried blackout and curfew warnings, a story that "London suffers unprecedented bombardment," and another about "6549 rape cases reported today, only one was found to involve a Tartar partisan."

Hot Drink

Orange Juice Used to Quell Florida Fire

(Memorable items from press association dispatches.)

When water ran out at Zephyr Hills, Fla., firemen used the contents of a tank truck—orange juice—to put out a fire.

* * *

John Romanysh, a Toronto truck driver, got the maximum penalty for threatening another driver. He was sentenced to stop swearing for an entire year.

* * *

Charles Lamb, 7, of Newton, Mass., was rescued from a metal ash can by former wrestler Rosario Cavallo. Cavallo applied a scissors hold to the can which sprung the trapped youth.

* * *

Tired of haggling with his employes, T. Hiratsuka, of Tokyo, turned his ersatzork factory over to his 30 employes to "manage as you please."

* * *

Democrat William Egan introduced a bill in the Alaska House at Juneau calling for a tax of $50 a head on single women.

* * *

Ernest Bevin told the Commons that 5,892,000 cigars have been flown into Berlin to help quiet the nerves of besieged Berliners.

* * *

Bulgaria protested to the United Nations that Greek "three-engined planes" violated her border. Greece has no three-engined planes.

* * *

Guest Cristobal Baillo criticized the cooking at host Tomas Rosallo's birthday party at Cagayan, Mindinao. They will bury Baillo and try Rosallo.

* * *

The British Colonial Office reported that Bermuda's population in 1947 was 35,560—1000 of whom were housemaids.

* * *

The U. N. Educational Organization reported trade between eastern and western Europe as follows: The Dutch sent 15 baboons to Moscow; the Soviet sent bears, camels, deer and porcupines to the Dutch.

Kansas Takes Legal Liquor Quite Soberly

Topeka, Kans., March 9 (AP).—Kansas took its legal liquor soberly today after a 69-year "drought."

Officials said they saw no increase in drunkenness.

Publication of the State's newly enacted control law made it possible for a Kansan to possess liquor without facing a mandatory jail sentence. The stuff can't be sold until the new liquor stores are licensed. That will come by or before July 1. But up to a case can be brought into the State now for personal use.

If Kansas drinkers who consumed 60 million dollars of contraband last year were elated today, they didn't throw a spree to celebrate. There was no fanfare.

One man in the street here put it this way:

"Legal liquor takes half the fun out of drinking it."

Plea Denied For Rezoning Of Ray Tract

Four Montgomery County rezoning petitions were recommended for approval and one for denial yesterday by the Maryland-National Capital Park and Planning Commission.

Turned down was a petition by the heirs of Richard T. Ray, owners, for rezoning from residential to industrial of a 5½-acre tract on Brookeville-Tenleytown rd., adjacent to the Baltimore & Ohio Railroad tracks.

Officials said the land is in a single family development area, and because of its proximity to Rock Creek Park should not be zoned as industrial. A public hearing was set for Wednesday at 7:30 p. m. in Silver Spring.

Recommended for approval were:

Two petitions seeking commercial rezoning of four lots in Trianglue Park subdivision, Wheaton. Hearings will be held March 16 and 29 in Silver Spring.

A petition by Vincenzo Ettare asking commercial and industrial rezoning of two parcels of land on the east side of Rockville Pike, north of Halpine rd. A hearing will be held Tuesday at 8 p. m. in Rockville.

A petition seeking apartment classification of land on the north side of Piney Branch road abutting on Long Branch parkway. A hearing was set for Wednesday at 8:20 p. m. in Silver Spring.

Filipino Fears Crises Leading To Civil War

Manila, March 9 (AP).—A Philippine Senator appealed today to factions in the republic's smouldering political crisis to avoid "fratricidal warfare."

Two big public demonstrations, scheduled within three days at a time when the Senate is bitterly divided, added to the tension.

Senator Camilo Osias referred to Latin American revolutions which he blamed on the "unbridled ambition of military and political leaders."

"Let us cherish the hope that the Philippines will not follow the footsteps of those who resort to fraticidal warfare," he said.

The Senate could do nothing except listen to speeches. Ten Senators, who bolted the Senate 17 days ago, still deprived it of a quorum.

The bolters are former Senate President Jose Avelino and his supporters. Twelve Senators are backing President Elpidio Quirino in his fight with Avelino for control of the dominant Liberal Party.

The 12 suspended the day's session and again ordered the arrest of the 10. Two previous arrest orders have not been carried out because authorities said they couldn't find the Senators.

The first public meeting is a scheduled march of 100,000 war veterans Thursday.

Two Boys Flee Home, Caught Robbing Store

The new Receiving Home for Children, 1000 Mount Olivet rd. ne., had its first escape early Wednesday when two boys jimmied a first-floor window with a radiator key.

The youths were captured two hours later in the Langston Pharmacy, 2401 Benning rd. ne.

Police said the boys had taken $50 in cash from the pharmacy's register, had broken open the cigarette and candy vending machine and were trying to open a safe with a tire iron when they were apprehended.

Police said the boys told them they had previously broken into the Northeast Body Works, 134 H st. ne., where they stole tools for burglarizing the pharmacy. They said they had intended to use the money for a trip to New York or Philadelphia.

Yale Professor Leaves For Mexican Lectures

By the United Press

Professor F. S. C. Northrop of Yale University left yesterday for Mexico City to deliver a lecture series at the National University there.

The State Department, which arranged his tour, said Northrop will spend about a month in Mexico.

HEAR
RABBI DAVID PEDEGORSKY
Executive Director American Jewish Congress
"Anti-Semitism and Your Jewish Neighbor"
Tonight at 9 P. M.
Third in "Units for Unity" Series
All Souls' Unitarian Church
16th and Harvard Sts. N.W.
Auspices Interchurch Fellowship of Washington
Interracial All Welcome Interfaith

St. Patrick's DAY
Shamrock Special!
PLANTERS Fresh-Salted MIXED NUTS 79¢ lb. Reg. 89c lb.
SALTED IN PURE CREAMERY BUTTER
THE PEANUT STORES
1010 F St. N.W.
Opposite Woodward & Lothrop
721 14th St. N.W.
Between G Street and New York Avenue N.W.
705 15th Street N.W.
Between G Street and New York Avenue N.W. on 15th Street N.W.

STAR LIQUOR
SPECIAL SALE!
IMPORTED WINE
1936 VINTAGE
We offer today the World Famous Gran Vino Chilean Riesling at an extremely low price. Limit 2 bottles.
49¢ 23 oz. bot.
STAR LIQUOR
513 11th ST. N.W. F at Eleventh
DI. 2166

Coming...Next Week!

FLOOD

HURRICANE

EXPLOSION

FIRE

But Where?

It might be here! It might be anywhere in the United States. The Red Cross participates in an average of six disaster relief operations every week.

In 303 disasters last year the local chapters of the Red Cross were on the scene at once, had relief organized in a matter of hours, served as the funnel through which flowed the nation's sympathy and help. Your contributions brought temporary housing . . . emergency food supplies . . . medical and nursing care to 312,400 victims. Later, thousands of these victims received long-term rehabilitation aid.

To carry on this mission of mercy, the Red Cross once again asks your help. So won't you give, and give generously?

You, too, can help through
Your RED CROSS
Give Now!

This advertising for the American Red Cross has been contributed by the following firms

CHESAPEAKE & POTOMAC TELEPHONE COMPANY—
JULIUS GARFINCKEL & COMPANY—
GIANT FOOD DEPARTMENT STORES—
GOLDENBERG'S DEPARTMENT STORE—
GEORGE'S RADIO & TELEVISION—
HAHN SHOE STORES—
THE HECH COMPANY—
JELLEFF'S—
KANN'S—
LANSBURGH'S—
PEOPLES DRUG STORES—
POTOMAC ELECTRIC POWER CO.—
RALEIGH HABERDASHER—
LEWIS & THOS. SALTZ—
SEARS ROEBUCK & CO.—
WASHINGTON GAS LIGHT COMPANY
WOODWARD & LOTHROP

O'Donnell's SEA GRILL
1207 E ST. N.W.
1221 E ST. N.W.
Thos. A. O'Donnell
Friday Special
Crab Imperial
Clam broth, Scallop, Saratoga potatoes, Chef's salad, rum bun, bread and butter, coffee or tea. 65c
Tang o' the Seafood

TODAY'S NEIGHBORHOOD MOVIES

WARNER BROS. THEATERS — For Additional Information Phone Theaters Direct or Call REpublic 0800

Theaters Having Matinees

AMBASSADOR 18th & Col. Rd. N.W. CO 5595 Mat. 1 P.M. Scott Brady in "HE WALKED BY NIGHT" at 1:05, 3:10, 5:20, 7:25, 9:40.

BEVERLY 15th & F N.E. LI 3200 Mat. 1 P.M. Dane Clark in "WHIPLASH" at 1:15, 3:15, 5:20, 7:20, 9:30.

CALVERT 2324 Wis. Ave. N.W. WO 2345 Mat. 1 P.M. Olivia de Havilland in "THE SNAKE PIT" at 1, 3, 5:05, 7:15, 9:35.

CENTRAL 425 9th St. N.W. ME. 2841 Opens 10:45 A.M. Ted Donaldson in "RUSTY LEADS THE WAY" at 11, 1:25, 3:55, 6:20, 8:50. Virginia Grey in "LEATHER GLOVES" at 11:55, 2:25, 4:55, 7:20, 9:50.

KENNEDY Kennedy Nr. 4th N.W. RA. 6600 Mat. 1 P.M. Frank Sinatra in "THE KISSING BANDIT" at 1, 3:05, 5:15, 7:20, 9:30. Tomorrow only, Laurence Olivier in "HENRY V." Prices this engagement only: Mat. students 60c; adults 80c; nights, students 80c; adults $1.

PENN Pa. Ave. at 7th S.E. FR. 4200 Mat. 1 P.M. Dane Clark in "WHIPLASH" at 1:25, 3:25, 5:25, 7:30, 9:30.

SHERIDAN Ga. Ave. & Sheridan RA. 2400 Mat. 1 P.M. Gary Cooper in "SERGEANT YORK" at 1:20, 4, 6:35, 9:15.

SILVER Ga. Ave. & Colesville Pike SH. 3500. Mat. 1 P.M. Sonja Heinie "COUNTESS OF MONTE CRISTO" at 1:10, 2:55, 4:35, 6:15, 8, 9:40.

TIVOLI 14th & Park Rd. N.W. CO. 1800 Mat. 1 P.M. Dane Clark in "WHIPLASH" at 1:25, 3:25, 5:30, 7:35, 9:40.

UPTOWN Conn. Ave. & Newark WO 6400. Mat. 1 P.M. Ronald Reagan in "JOHN LOVES MARY" at 1:05, 3:10, 5:20, 7:25, 9:35.

Theaters Having Evening Performance

APOLLO 624 H St. N.E. FR. 5300 William Holden "TEXAS" 6:15, 7:55, 9:35.

AVALON 5612 Conn. Ave. N.W. WO. 2600 Gary Cooper in "SERGEANT YORK" at 6:35, 9:15.

AVE. GRAND 645 Pa. Ave. S.E. LI. 2406 Dana Andrews in "NO MINOR VICES" at 6:15, 8:05, 9:55.

COLONY 4935 Ga. Ave. N.W. GE. 6500 Alexis Smith in "DECISION OF CHRISTOPHER BLAKE" at 6:20, 8, 9:40.

HOME 1230 C St. N.E. TR. 8188 James Cagney "ANGELS WITH DIRTY FACES" 6:15, 9:35. Joan Fontaine in "YOU GOTTA STAY HAPPY" at 8.

MacARTHUR 4859 MacArthur Blvd. N.W. OR. 4600 Olivia de Havilland in "THE SNAKE PIT" at 7, 9:25.

SAVOY 3030 14th St. N.W. CO. 4965 Dana Andrews in "NO MINOR VICES" at 6:15, 8, 9:50.

SECO 8244 Ga. Ave., Silver Spring SH. 2540 Parking Space Edmund Gwenn "HILLS OF HOME" 6:40, 9:45. Charles Starrett "TRAIL TO LAREDO" 8:30. Half hour of cartoons.

TAKOMA 4th & Butternut Sts. GE. 4312 Abbott and Costello in "MEXICAN HAYRIDE" at 6, 8:45. Preston Foster in "THE HUNTED" at 7:15, 10:06.

YORK Ga. Ave. & Quebec Pl. N.W. RA. 4400 Preston Foster in "LAST DAYS OF POMPEII" at 6:20, 9:35. Randolph Scott in "SHE" at 7:50.

HIPPODROME N. Y. Ave. at 9th Open 1:45 ME. 9484 Luscious Vivianne Romance in "CARMEN," plus Harry Bauer in Ben Johnson's "VOLPONE."

BETHESDA Wis. Ave. & E-W Hwy. WI. 2868-9636 Free Parking. Today, tomorrow, Myrna Loy, Fredric March, Dana Andrews in "THE BEST YEARS OF OUR LIVES." at 5:22, 8:18.

MILO Pk. Rockville, Md. 2434 Today, tomorrow, Errol Flynn, Viveca Lindfors in "DON JUAN" (in Technicolor), at 7:10, 9:18.

KAYWOOD Eastern Ave. Bet. R. I. & Mich. Aves. WA. 5800 Free Parking. Hearing aids. Today only: Laurence Olivier in "HENRY V," at 2, 4:30, 7, 9:30 (in Technicolor). Prices this engagement only: Adults, 80c 'til 5:30, $1.00 thereafter; children and students, 60c all day.

CAMEO Mt. Rainier, Md. WA. 9746 Two Hits Today, tomorrow, Virginia Mayo in "SMART GIRLS DON'T TALK," plus Johnny Weissmuller in "TARZAN AND THE HUNTRESS"—Last complete show 9:00.

HYATTSVILLE Wash.-Balt. Blvd. Hyattsville, Md. Hyatts. 0552—Free Parking Last Day. Olivia De Havilland in "THE SNAKE PIT," at 7, 9:35. Tomorrow only, "HENRY V." Mat. 2 p. m. Return engagement.

CHEVERLY Defense Highway at Landover Rd., Md. UNion 0100. Free Parking Last Day, Ronald Reagan, Jack Carson, Wayne Morris in "JOHN LOVES MARY," at 6:15, 8:10, 10:00. Tomorrow only, ALL COMEDY SHOW—Fun for the entire family. Laugh with "Donald Duck," "Pluto," "Goofy," "Bugs Bunny," "Popeye," "Tom and Jerry," "Three Stooges," etc.

MARLBORO Upper Marlboro, Md. Marl. 9873 Today-tomorrow, Gary Cooper, Joan Leslie in "SERGEANT YORK," at 7, 9:27.

REED Hearing Aids. 1723 King St. Phone Alexandria 3445 Cornel Wilde, Patricia Knight "SHOCKPROOF"

VIRGINIA Mt. Vernon Blvd. Lex Barker, Brenda Joyce "TARZAN'S MAGIC FOUNTAIN"

RICHMOND 319 King St. Phone OY. 9826 Gloria Jean, David Street "I SURRENDER DEAR"

CENTRE Fairlington Village Olivia De Havilland, Leo G "SNAKE PIT"

SHIRLINGTON Overlee Park Dane Clark, Alexis Sm "WHIPLASH"

DISTRICT THEATERS — For Information, Call NO. 3600

HOWARD Open 12 Noon 820 7 St. N.W. In person: EARL BOSTIC'S SEXTET, Roy Brown's COMBO, with Chubby Newsom; COZY COLE'S ORCH, Dusty Fletcher.

LINCOLN 1215 U St. N.W. Opens 12:30 P. M. John Wayne, Gail Russell "WAKE OF THE RED WITCH"

REPUBLIC 1343 U St. N.W. Opens 12:30 P. M. Loretta Young, Robert Cummings "THE ACCUSED"

BOOKER T 1433 U St. N.W. Opens 12:30 P. M. George Brent, Jane Powell "LUXURY LINER"

LANGSTON 25th & Benning N.E. Opens 12:45 P. M. Loretta Young, Robert Cummings "THE ACCUSED"

ARLINGTON-FALLS CHURCH, VA. — For Information, Phone JE. 1555—F. C. 1555

STATE Falls Church, Va. FA. 1558 "MY OWN TRUE LOVE" Phyllis Calvert, Melvyn Douglas

LEE East Falls Church, Va. FA. 1558 "FLYING TIGERS" and "HOMICIDE FOR THREE."

WILSON 1729 Wilson Blvd. OX. 1480 "MY OWN TRUE LOVE" Phyllis Calvert, Melvyn Douglas

ASHTON 3166 Wilson Blvd. OX. 1139 "SHEP COMES HOME" and "WINNER TAKES ALL"

ARLINGTON Cor. Pike & S. Filmore St. OX. 7809 "WAKE OF THE RED WITCH" Gail Russell, John Wayne

BUCKINGHAM Glebe Rd. Pershing Dr., OX. 0444 "WAKE OF THE RED WITCH" Gail Russell, John Wayne

GLEBE Arlington, Va. OX. 4260 "JOHN LOVES MARY" Jack Carson, Ronald Reagan

BYRD 104 South Wayne St. OXford 1733 "THAT WONDERFUL URGE" Tyrone Power, Gene Tierney

BERNHEIMER'S THEATERS

VILLAGE Phone Mich. 9227 1307 Rhode Isl. Ave. N.E. "JOHN LOVES MARY" Ronald Reagan, Patricia Neal

NEWTON 12th & Newton Sts. N.E. Phone Mich. 1839 Equipped with Hearing Aid Phone "THE SNAKE PIT" Olivia De Havilland, Mark Stevens

JESSE 18th Nr. Rhode Isl. Ave. N.E. Phone DUpont 9861 Double Feature "NORTHWEST OUTPOST" Nelson Eddy, Ilona Massey "DREAM GIRL" Betty Hutton, MacDonald Carey

SYLVAN First and R. I. Ave. N.W. Phone NOrth 9889 Double Feature "JULIA MISBEHAVES" Greer Garson, Walter Pidgeon "MYSTERY IN MEXICO" William Lundigan, Jacqueline White

ACADEMY 535 8th St. S.E. LI. 9616 Double Feature "JULIA MISBEHAVES" Greer Garson, Walter Pidgeon "RUSTY LEADS THE WAY" Ted Donaldson, Sharyn Moffett

STANTON 6th and C Sts. N.E. Phone LI. 8547 Double Feature "THE SEARCH" Montgomery Clift, Aline MacMahon "RUSTY LEADS THE WAY" Ted Donaldson, Sharyn Moffett

VERNON 3707 Mt. Vernon Ave. Alexandria Va., AL. 2424 "WHIPLASH" Dane Clark, Alexis Smith

APEX Cont. 1-11 P. M. WOodley 4600 Jack Carson and Ronald Reagan in "JOHN LOVES MARY," at 1:30, 3:35, 5:35, 7:40, 9:50. COMING SATURDAY "WAKE OF THE RED WITCH"

ATLAS 1331 H St. N.E. ATlantic 8300 Doors open 12:30. Cont. 1-11 Double Feature Program Ray Milland and Barbara Stanwyck in "CALIFORNIA" (in Technicolor), plus Dane Clark and Gail Russell in "MOONRISE."

SENATOR Minn. Ave. & Benning Rd. N.E. TRinidad 2600 Cont. 1-11 P. M. Free Parking for 500 Cars Two Big Hits, Douglas Fairbanks, Jr., and Maureen O'Hara in "SINBAD THE SAILOR" (in Technicolor), at 1:00, 4:00, 6:49, 9:49, plus "DUDES ARE PRETTY PEOPLE." Noah Beery, Jr., at 3:14, 6:03, 9:03.

NAYLOR 28th and Alb. Ave. S.E. VI. 4000 C-2 Bus to Door Doors Open 6:15 p. m. Jack Carson and Ronald Reagan in "JOHN LOVES MARY," at 7:15, 9:40.

ANACOSTIA 1415 Good Hope Rd. S.E. LU. 2424 Olivia De Havilland, Mark Stevens in "THE SNAKE PIT" at 1, 3:05, 5:10, 7:20, 9:25.

FAIRLAWN-BETHESDA THEATERS

ATLANTIC Atlantic St. at Nichols Ave. TR. 1000 Dane Clark, Alexis Smith, Zachary Scott in "WHIPLASH" at 6:15, 7:55, 9:40.

CAPITOL Capitol Heights, Md. HI. 4740 Gene Kelly, Ann Sothern, Perry Como, Judy Garland, Mickey Rooney in "WORDS AND MUSIC" in Technicolor, at 6:40 and 9:10.

CONGRESS 2931 Nichols Ave. S.E. TR. 8700 Jayne Wyman and Lew Ayres in a return engagement of "JOHNNY BELINDA" at 6:15, 8:02, 9:49.

FAIRLAWN 1342 Good Hope Rd. LI. 9193 Double Feature—Joan Bennett in "WOMAN ON THE BEACH" at 6:15, 8:45. Shirley Temple in "HONEYMOON" at 7:30, 10.

HIGHLAND 2533 Pa. Ave. S.E. AT. 7311 Ronald Reagan, Jack Carson in "JOHN LOVES MARY," at 6:15, 8, 9:50.

LAUREL Laurel, Md. Laurel 113 Robert Montgomery, Susan Hayward in "THE SAXON CHARM"

CORAL Marlboro Pike at Dist. Line HI 5151 Free Parking Olivia De Havilland, Mark Stevens in "THE SNAKE PIT" at 6:35, 9:25.

FAIRFAX Fairfax, Va. Phone 796 "MY OWN TRUE LOVE" Phyllis Calvert, Melvin Douglas

CIRCLE 2105 Pa. Ave. N.W. RE. 6184 Last Day. Ronald Reagan, Jack Carson in "JOHN LOVES MARY," at 6:15, 8:00, 9:55.

SILVER-BETHESDA 7414 Wisc. Ave. Wisconsin 4848 Olivia De Havilland in "THE SNAKE PIT," at 5:45, 7:40 and 9:35 p. m.

GREENBELT Greenbelt, Md. GR. 2220 Yvonne de Carlo, Dan Duryea "BLACK MAGIC" (Tech) 7 and 9.

LUST THEATERS — For Information, Call AL. 9000 — Alexandria, Arlington

One on the Aisle—

Lovely Settings For Worn Script

By Richard L. Coe

IF THERE'S ANYTHING more crashingly dull than the movies' insistence that you be fascinated by how they turn out their musical masterpieces, it's those dreary carbon copies they use for script.

Those dogged warhorses of Hollywood, Dorothy Lamour and Don Ameche, are now to be seen on the Unnatural Natinal's screen in another of these weary jobs, "Slightly French." This is a remake of a Herbert Fields yarn which once served Ann Sothern as "Let's Fall in Love." The current script has been hewn by Karen DeWolf, who's surpassed herself in not permitting one line to be introduced that hasn't been used before.

Heaven knows, Columbia has done its best by Art Director Carl Anderson, whose settings belie the staleness of the story, lines and tars. Mr. Anderson's concept of the plush manions that protect Hollywood' favored citizens from the realities of life are lushly spacious, and even the carnival setting has a Duz-done-it air.

This is the story about the director whose demands for perfection exhause the French star of his musical melange. To save his hide he persuades a hardworking carnival girl to masquerade as a visiting French star. To pull him back into the studio's good graces she has to act chomming to his producer.

Although I should think any gal would be happier with Willard Parker than with Don Ameche, we must remember that under the star setup, Ameche must get the girl. It takes a heck of a waste of celluloid, but he does.

Someday when a movie character asks a girl, "Doncha wanna see your name in lights?," she's going to clip him and the picture will end right there.

And that, like this, will be that.

"SLIGHTLY FRENCH," Columbia Pictures release produced by Irving Starr. Screen play by Karen DeWolf from a story by Herbert Fields. Photographed by Charles Lawton, jr. Music by George Duning, with "Let's Fall in Love" by Harold Arlen and Ted Koehler. Dances by Douglas Sirk. At the National.

THE CAST

Mary O'Leary	Dorothy Lamour
John Gayle	Don Ameche
Louisa Gayle	Janis Carter
Douglas Hyde	Willard Parker
Yvonne La Tour	Adeline Jergens
Nicolette	Jeanne Manet
Marty Freeman	Frank Ferguson
Stevens	Myron Healey
Wilson	Leonard Carey
Barker	Earle Hodgins

HOWARD UNIVERSITY'S Players have revived Eugene O'Neill's "The Great God Brown" for a run ending Saturday night in their tiny theater on the campus.

It's rather surprising to find that this drama of masks and inner naures is usually dull, wordy and repetitious. I'm certain this doesn't lie with the production. Some of the students, notably Robert E. Brown in the title role, Hilmar L. Jensen, jr., as his antagonist, and Geraldine Heywood, are fine and Owen Dodson has used his restricted stage resourcefully.

I'm inclned to think that O'Neill was so successful in setting a pattern for a generation of playwrights ("Brown" appeared in 1925) that what once might have been novel and fresh has become repetitious and stale. One of my more perceptive friends, however, suggests that such flaws were there to start with and that anything by O'Neill automatically has a misleading aura about it.

Whatever the reason, the story is ponderous, the use of masks pretentious and often confusing or misleading. But I'd never seen the drama performed and was glad of the opportunity.

A SUPER-LAVISH British film gets its American premiere tonight before a super-lavish audience . . . This will be J. Arthur Ranks, "Saraband" before an invited audience at the Playhouse . . . Stewart Granger, Flora Robson, Francoise Rosay and Joan Greenwood have the leading roles . . . The film's adapted from Helen Simpson's novel, "Saraband for Dead Lovers," about the romance between the wife of the German who became George I of England and a Swedish soldier of fortune . . . The Statler's Hildegarde will be wearing her best gloves.

GEORGE WASHINGTON University Players tonight will be playing a preview performance of "The Inspector-General" for faculty members and high school students . . . The two-night run of the Gogol comedy officially opens Friday night, another busy evening ... But this reporter is hoping to catch the play somehow, for the cast boasts one of the better local actors, Warner Schreiner, who's in his fourth year at the university, has done three summers at Cross Roads and other plays with the Falls Church Community Theater . . . His real claim to fame, though, is last summer's engagement as the romantic lead for Paul Green's Williamsburg pageant, "The Common Glory."

IN THE FLESH—Marion Hutton, one of the better chantootsies, will be along with Comedian Jack Carson on the Warner stage for the week beginning tomorrow, bringing vaudevlle back briefly to the former Earle stage. Yes, Marion's Betty's sister, but she gets along without needing to mention it

'Driver of Year' Picked

A man who has been able to drive a big truck for 18 years without an accident and who has one highway-accident rescue to his credit was honored yesterday by the American Trucking Association.

The industry's annual "driver of the Year" designation was awarded to Martin Larsen, 41, of St. Paul, Minn., an employe of the Indian-Head Truck Line and father of five children.

Show Times for Downtown Screen Attractions

Capitol—"Force of Evil," John Garfield introduces Beatrice Pearson in a yarn about the numbers racket, at 11:05 a. m., 1:45, 4:30, 7:10 and 9:55 p. m. Stage shows at 1:05, 3:45, 6:30 and 9:15 p. m.

Warner—"He Walked by Night," crime in the sewers of Los Angeles, with Richard Basehart and Scott Brady, at 11:10 a. m., 1:20, 3:25, 5:35, 7:45 and 9:55 p. m.

Palace—"Family Honeymoon," Claudette Colbert and Fred MacMurray have to take her three children on their wedding trip, at 11:20 a. m., 1:25, 3:30, 5:35, 7:40, and 9:45 p. m.

RKO-Keith's—"So Dear to My Heart," Walt Disney offers a mostly human cast in Sterling North's popular story, at 11:15 a. m., 1:20, 3:25, 5:30, 7:35 and 9:45 p. m.

Trans-Lux—"Paisan," six stories of the Allied advance from a stunning Italian picture; much of the dialogue's in English, at 10:30 a. m., 12:30, 2:35, 4:40, 6:45, 8:50 and 10:45 p. m.

National—"Slightly French," Dorothy Lamour, Don Ameche and Willard Parker in a comedy romance, at 11:45 a. m., 1:40, 3:35, 5:30, 7:25 and 9:20 p. m.

Metropolitan—"I Shot Jesse James," Preston Foster, John Ireland and Barbara Britton in an adventure that explains itself, at 11:35 a. m., 1:40, 3:40, 5:40, 7:40 and 9:40 p. m.

Columbia—"Command Decision," Clark Gable heads a fine all-male cast in a story of Eighth Air Force high command, at 11 a. m., 1:10, 3:20, 5:30, 7:40 and 9:55 p. m.

Playhouse—"Symphonie Pastorale" Michele Morgan and Pierre Blanchar in Gide's story of a Swiss pastor, whose aid to a blind girl turns to passion, at 11 a. m., 1:05, 3:10 and 5:20 p. m. Invitational preview, "Saraband," at 8:30 p. m.

Little—"Pygmalion," a revival of the Bernard Shaw hit with Wendy Hiller, at 11 a. m., 12:30, 2:20, 4:10, 6, 7:50 and 9:45 p m.

Hippodrome—"Carmen," at 2:25, 6:10, and 9:40 p. m. "Volpone," at 4:10 and 8 p. m.

Dupont—"The Red Shoes," British Technicolor, musical about the ballet and its people, at 2:30 and 8:30 p. m.

Pix—"Congress Dances," at 2:20, 5:25 and 8:35 p. m. "Life of Tschaikovsky," at 3:50, 6:55 and 10 p. m.

Ambassador—"He Walked by Night," at 1:10, 3:15, 5:20, 7:25 and 9:40 p. m.

TWO SENSATIONAL FILMS!
VIVIANE ROMANCE in 'CARMEN'
"FLASHILY VOLUPTUOUS - AS LUSTY A PICTURE AS YOU COULD WISH!"
AND
HARRY BAUR in BEN JOHNSON'S 'VOLPONE'
ROLLICKING, GUSTY, SATIRE!
SIDNEY LUSTS HIPPODROME N.Y. AVE. at 9th—ME. 9694 OPEN 1:45

HANS KINDLER'S FINAL CONCERT
with the
NATIONAL SYMPHONY ORCHESTRA
Wed., March 16, 8:30 P.M.
—CONSTITUTION HALL—
Program: Stamitz, Sinfonie in E flat; Strauss, Don Juan; Antheil, McKonkey's Ferry (repeated by request); & Brahms' Symphony No. 4 in E Minor.
Tickets Available at National Symphony Box Office in Kitt's Music Store, 1330 G St. N.W. NA. 7332; & Women's Committee Special Bureau, 1727 K St. N.W. EX. 6294.
Steinway Piano

RAIMU in MARCEL PAGNOL'S COMEDY MASTERPIECE! 'The Welldigger's Daughter'
AND
HARRY BAUR SIMONE SIMON JEAN PIERRE AUMONT in Dark Eyes
STARTS SATURDAY!
SIDNEY LUSTS HIPPODROME N.Y. AVE. at 9th—ME. 9694 OPEN 1:45

AMERICAN PREMIERE TOMORROW
A FLAMING SPECTACLE OF ADVENTURE AND ROMANCE
Filmed on a majestic scale with a cast of thousands!
J. ARTHUR RANK presents Saraband
Rampant with Color by TECHNICOLOR!
starring STEWART GRANGER · FRANCOISE ROSAY
JOAN GREENWOOD · FLORA ROBSON
Directed and Designed by Basil Dearden and Michael Relph
Screenplay by John Dighton and Alexander Mackendrick
A Michael Balcon Production · An Eagle Lion Films Release
THE PLAYHOUSE
LIFE magazine acclaims it! Excellent color ... vivid picture of carousings at court, revels in streets, intrigues ...!"
ENDS TODAY: "SYMPHONIE PASTORALE"
Last Complete Show at 5:20

TOMORROW WILD YOUTH
2 BIG HITS
LEON JANNEY ELEANOR HUNT
PIX 13TH AT "H" N.W.
2 BIG HITS
Rebellious DAUGHTERS
LAST DAY
LIFE AND LOVES OF TSCHAIKOVSKY
CONGRESS Dances

Spike Jones AND COMPANY
2 Nights at 8:30 P.M.
Sat., Sun., March 12, 13
CONSTITUTION HALL
$1.20, 1.80, 2.40, 3.00, 3.60 (tax incl.)
Snow Concert Bureau. RE. 4433
1108 G St. N.W. (Campbell's)

2ND WEEK RKO KEITH'S
OPEN 10:45, SUN. 12:30 15TH at G
IT'S A "Dilly-Dilly" DELIGHT!
WALT DISNEY'S SO DEAR TO MY HEART
starring BURL IVES · BEULAH BONDI · HARRY CAREY · LUANA PATTEN and BOBBY DRISCOLL
Released by RKO RADIO PICTURES, Inc.
...with real people and cartoon creations!
COLOR BY TECHNICOLOR

"THE Red Shoes"
Color by TECHNICOLOR
LAST 3 DAYS
All Seats Reserved
Mail Orders Now
Seats Now on Sale at Box Office!
dupont 1332 CONN AVE Columbia 2044
TELEVISION IN OUR LOUNGE

Starts TODAY
DOORS OPEN 10:45 A.M.
Craig Rice's Mystery Laugh Panic
DOROTHY LAMOUR · CLAIRE TREVOR
BRIAN DONLEVY
" The LUCKY STIFF "
FIRST SHOWING IN WASHINGTON
WARNER BROS. METROPOLITAN F Near 10th

Starts TOMORROW
DOORS OPEN 10 A.M. CONTINUOUS
WARNER
All-Star IN PERSON STAGE SHOW ONE WEEK ONLY
HEAR the BROADCAST DIRECT from OUR STAGE at 8 P.M. TOMORROW NITE
ON STAGE—IN PERSON
Jack CARSON and His CBS-WTOP HOLLYWOOD SHOW
BLONDE BOMBSHELL of SONG
MARION HUTTON
In Person!
ROMANTIC STAR OF THE SCREEN
ROBERT ALDA
In Person!
Plus JUNE CARROLL
Sensational Winner of Arthur Godfrey's Radio—TV Shows!
GEORGE MANN · The EMERALD Sisters
Also SWEENEY and MARCH
Radio's Famous Comedy Team!
JO LOMBARDI & ORCH.
ON SCREEN
FLAXY MARTIN
A GIRL WITH A HEART OF ICE! WARNER BROS.' New Sensation!
starring VIRGINIA MAYO ZACHARY SCOTT DOROTHY MALONE
SLIGHT INCREASE IN PRICES FOR THIS SHOW ONLY.

NATIONAL E AT 13
44c 'Til 5 P.M. Except Sat.-Sun. Holidays
CONTINUOUS
DOORS OPEN 10:45 A.M.
COLUMBIA PICTURES presents
Dorothy LAMOUR · Don AMECHE
SLIGHTLY FRENCH
Paris Perfume Favors for the ladies

The G.W.U. Players present
"The Inspector-General"
Tomorrow & Sat. at 8:30 P. M.
Lisner Auditorium
21st & H Sts. N.W.
Tickets $1.20 including tax
Tickets at Lubar's, AAA & Lisner
Call NA. 5065

A Jules Falk Event
ONE NIGHT ONLY!
LUCIA CHASE and OLIVER SMITH present
Ballet Theatre
"THE BEST BALLET COMPANY IN THE U.S."—LIFE
Swan Lake—Pas de Deux
Jardin aux Lilas—The Skaters
CONSTITUTION HALL
March 19—8:30 P. M.
Tickets—STABLER'S
1300 G St. N.W. $1.20 to $3.60

LATE SHOW TONIGHT FEATURE AT 10:45 P. M.
2nd BIG WEEK
"BEST PICTURE OF THE YEAR" —NATIONAL BOARD OF REVIEW
"A CINEMATIC TRIUMPH"
Schier—Times Herald
"A GEM . . . RUNNING THE GAMUT OF HUMAN EMOTION"
Davis—News
PAISAN
UNFORGETTABLY DRAMATIC . .
UNBELIEVABLY DARING . . .
SHOCKINGLY FRANK . . .
ENGLISH DIALOGUE
TRANS-LUX 14th at H St.
DOORS OPEN 10:15 A.M.

GAYETY MET. 8662 9th bet E&F
NOW Playing
BURLESQUE
2 CONT. MATS 11:30 to 5
CARMYLE
HARMON—COUGHLIN
EVE 8:30 RES SEATS

Constitution Hall, Sun., Mar. 20—4 P.M.
James MELTON In Person
America's Greatest Tenor
In Recital—$1.20, $1.80, $2.40, $3.00
Mrs. Dorsey's, 1108 G (Campbell's) NA. 7151
Steinway Piano

Patrick Hayes' Presents
CLIFFORD CURZON Pianist
Constitution Hall Steinway Piano
Monday, March 14, 8:30 P. M.
Prices, $1.20, $1.80, $2.40, $3, tax inc.
Tickets for all Patrick Hayes Concerts at Snow Concert Bureau, RE. 4433
1108 G Street N.W. (Campbell's)

Special Concert
Sponsored by The Catholic University
National Symphony Orchestra
Howard Mitchell, Conducting
Hazel Arth, Contralto, Soloist
With University Glee Club
Egmont Overture, Franck Symphony in D, Brahm's Alto Rhapsody
Rimsky Korsakov's Caprice Espagnole
Catholic University Gymnasium
7th & Michigan Ave., N.E.
Sun., March 13, 3:30 P.M.
Tickets 90c, $1.20, $1.80, Bleachers 60c
On Sale: Kitts Music Store, 1330 G, N.W.
Mail Orders to Procurator
Catholic University, Washington 17

WENDY HILLER LESLIE HOWARD in Pygmalion by BERNARD SHAW
LITTLE 9th ST. bet F&G ME-1326

LOEW'S
PALACE F at 13th
NOW Open 10:30
CLAUDETTE COLBERT FRED MacMURRAY
"FAMILY · HONEYMOON"
Starts SATURDAY
JEANNE CRAIN LINDA DARNELL ANN SOTHERN
a Letter to Three Wives

COLUMBIA F at 12th
Starts TODAY . . . Open 10:30
CLARK GABLE · WALTER PIDGEON · VAN JOHNSON
BRIAN DONLEVY · CHARLES BICKFORD · JOHN HODIAK · EDWARD ARNOLD
MGM's Command Decision

JOHN GARFIELD
puts his Body and Soul into
FORCE OF EVIL
M-G-M's Inside Story Of Gambling On Numbers!
They couldn't live within the law... or without love!
A ROBERTS PRODUCTION with
THOMAS GOMEZ and MARIE WINDSOR
AND INTRODUCING
BEATRICE PEARSON
Screen Play by ABRAHAM POLONSKY and IRA WOLFERT
Based upon the Novel "TUCKER'S PEOPLE" by Ira Wolfert
Directed by ABRAHAM POLONSKY
Produced by BOB ROBERTS
Presented by ENTERPRISE STUDIOS
A METRO-GOLDWYN MAYER Picture

ON THE BIG STAGE
FRED SANBORN
The Speechless Comic
THE DUNHILLS Broadway's New Dance Sensation
MARY MON TOY Chinese Song Bird THE HERZOGS Wonder Aerialists
Sam Jack Kaufman presents KAY DEWITT
Starts TODAY Loew's CAPITOL F at 14th Open 10:45

House Unit Hears Chapin on Events Behind 'Curtain'

Selden Chapin, United States Minister to Hungary whose recall was demanded by Hungary, met with members of the House Foreign Affairs Committee yesterday and told an "interesting" story of life behind the Iron Curtain.

Time ran out before he finished his off-the-record discussion and Chairman John Kee (D., W. Va.) said he probably would return in a few days.

Kee refused to discuss Chapin's talk except to say that it was "interesting and informative."

Chapin is here "on leave."

The department has refused to recall him as demanded by the Hungarian government whose officials accused him of black market dealings and other breaches of diplomatic behavior.

Va. Phone Workers Vote to Accept Wage Hike Offer

Richmond, Va., March 9 (AP). The union announced today that Virginia Telephone Workers who are members of the Communications Workers of America, Division 33, voted overwhelmingly to accept a wage hike offer from the Chesapeake & Potomac Telephone Co. of Virginia.

The company offer provides wage increases ranging from $3 to $6 per week for workers. The union membership vote on the offer is scheduled to be certified to the company tomorrow, union officials said.

The union said the company had offered the increases, retroactive to February 20, if ratified by the union not later than March 11. More than 5000 workers are affected by the wage hikes.

Alfred V. Atkinson, union president, said at 7 p. m. about 80 per cent of the 2500 ballots cast had been counted and that the results were running about 50 to 1 for ratification of the wage agreement.

CWA represents operating, craft and clerical employes of the Chesapeake & Potomac in all Virginia counties except Arlington. The new offer provides for raises of from $3 to $4 a week for operators and clerical employes, and from $3 to $6 for craft employes.

Fire Causes $200 Damage to Stock Of Radio Store

A fire of undetermined origin last night damaged about $200 worth of radio and office equipment in the Beverly Radio store, 523 15th st. ne., according to the store's owner, Amos Fogleman.

Raymond Kisner, 42, of 1626 R st. se., said he was working in the back room workshop of the store when he noticed a blaze break out of some shelving at the other side of the shop. Firemen quickly extinguished the blaze.

President Guthrie To Be Inaugurated at GU on May 1

The Very Rev. Hunter Guthrie, S. J., will be formally inaugurated as president of Georgetown University May 1, the university announced last night.

Details of a three-day program starting Friday, April 29, are being worked out by a newly appointed inaugural committee, where cochairmen are the Rev. Edmund A. Walsh, S. J., university vice president and regent of the School of Foreign Service, and the Rev. Gerard F. Yates, S. J., graduate school dean.

Father Guthrie, thirty-fifth president of the university, was dean of the graduate school when appointed February 17 to succeed the Very Rev. Lawrence C. Gorman, S. J., upon the latter's retirement.

Better Government League Elects Williams

Harley M. Williams was elected chairman of the Arlington Better Government League for the coming year at the league's annual membership meeting last night at 1624 S. Pollard st., Arlington.

Other officers elected were O. B. Allen, vice chairman; Daniel Goalwin, secretary, and Richard White, treasurer.

Lewis Reelected Publicity Group Head

Edwin N. Lewis, public relations director for the Community Chest Federation, has been reelected president of the National Capitol Forge of the American Public Relations Association, it was announced yesterday.

Lewis was staff member and public relations director for the Washington Board of Trade from 1945 until his recent Chest appointment.

Libraries Association Plans Dinner Session

The business group of the Special Libraries Association will hold a dinner meeting Friday at 6:15 p. m. at the Brookings Institution, 722 Jackson pl. nw.

Martin L. Loftus will discuss the libraries of the International Monetary Fund and International Bank for Reconstruction and Development.

Parking Forum Is Set By AAA for Friday

The District Division of the American Automobile Association will sponsor a parking forum Friday at 8 p. m. in the auditorium of the Washington Gas Light Co., 11th and H sts. nw.

P. Y. K. Howat, chairman of the Motor Vehicle Parking Agency, and Howard M. Starling, Washington manager of the Association of Casualty and Surety Companies, will discuss the abolition of all-night parking and establishment of off-street parking facilities.

LEGAL NOTICES 4

BURNITA SHELTON MATTHEWS & EDWIN SHELTON, Attorneys, Investment Bldg.

Filed March 3, 1949—Harry M. Hull, Clerk.
UNITED STATES DISTRICT COURT for the District of Columbia. Herbert E. Roberts, et al., plaintiffs, vs. Edna C. Corley, defendant, Civil Action No. 4724-48. Order nisi for the sale of real estate. Herbert E. Roberts, Trustee, having reported the sale of certain real estate known for taxation as Lot 802 in Square 243 being premises 1307 N Street, Northwest, more particularly described as follows: Part of Original Lot 1 in Square 243 beginning on the North line of "N" Street at the Southwest corner of said lot and running thence East along the said line of "N" Street 20 feet; thence North 100 feet to the rear line of said lot; thence West 20 feet to the Northwest corner of said lot; and thence South along the West line of said lot 100 feet to the point of beginning; subject to the condition that the buildings erected upon said land shall not extend further to the front in any portion or projections thereof than the bay windows and projections thereof heretofore erected and now standing upon other lots in said Square, situated to the West of said Lot 1; to George H. Laleger for $10,500.00 cash, subject to a contract of sale, copy of which is filed in this cause, it is this 3rd day of March, 1949; ORDERED, that the said sale be ratified and confirmed by the Court unless cause to the contrary be shown before the 22ND DAY OF MARCH, 1949, at 10 O'CLOCK A. M., at which time higher offers will be considered and objections to the sale will be heard, provided a copy of this Order be put in three successive issues each of the Washington Law Reporter and Washington Post at least ten days prior to said date. DAVID A. PINE, Judge. A true copy. Test: (Seal.) HARRY M. HULL, Clerk. By ELIZBETH M. KAWALSKI, Deputy Clerk. Mar.9,10,11

AUCTION SALES 8

ADAM A. WESCHLER & SON Auctioneers

Trustees' sale of restaurant and night club fixtures and equipment, piano, adding machine, etc., contained in premises No. 3333-A Conn. ave. nw, also leasehold interest, licenses and other assets. By virtue of a chattel deed of trust, recorded, January 28, 1949, as Instrument No. 2921, Recorder of Deeds Office, District of Columbia, and at the request of the party secured thereby, the undersigned trustees will sell by public auction at the above mentioned premises on FRIDAY, MARCH 11, 1949, AT 3 P. M. Booths, tables, chairs, Hartman grand piano, slicing machine, refrigerators, coffee brewers, steam table, range, hood, fans, public address system, beer box, bars, sinks, grease traps, water heater, back bar, etc., also leasehold and other interests particulars of which will be announced at time of sale. Terms: To be sold subject to prior chattel deed of trust for $2750 at 4 per cent, payable $50 each week, over and above said trust, cash.
JACOB SANDLER,
LEO HYSAN,
Trustees.

BUSINESS SERVICE 9

A1 ADJUSTMENTS, $3 up; dly., Sat., Sun., 9 to 7. Tax inst. J. Chronaker.

INCOME TAX RETURNS
Dir., incl. D. C., Md., Va., others. Year-round res. accounts invited. 400 5th nw. Room 203, RE. 8111.

ACCOUNTANT—Inc. tax ret. Books kept PT-time; statements. TE. 9150.

CAMERA REPAIRING
CALL FULLER & D'ALBERT, INC. NAtional 4712. 815 10th St. N.W.

CARPENTRY, remodeling, repairs, additions, porches inclosed, recr. rm., etc. R. E. Orme, LU. 7179 or LI. 3256.

CEMENT WORK—Storm walls, flagstone terraces, walks, chimneys, fireplaces, cement driveways, porches, retaining walls, pipe drainage, all kinds waterproofing. F. Marcuccio, Rt. 5, Horners lane, Rockville, Md. Phone 3588.

CLOGGED DRAIN PIPES electrically Razor-Kleened or no charge. Roto-Rooter. Phone RAndolph 8888, any day, any night.

CUSTOM-MADE slip covers, draperies and bedspreads. We make complete line from customer's material. HO. 8462.

DOWNTOWN PRINTING AT NEIGHBORHOOD PRICES. FR. 1723.

FLOOR SANDING, FINISH RM., 12x15, $15. PAINTING OR PAPERING ROOM. DONE NOW, DAYS, EVES. OR. 7901.

INCOME TAX RETURNS
NO WAITING AT THE ORIGINAL TAX CENTER, OPEN ALL YEAR AT 1111 VERMONT AVE. N.W. RE. 3531, UN. 0759. Open daily, Sun., eves.

PAINTING, papering, plastering, carpentry. Pearson, RE. 0676, DE. 6591, eves.

PAPERHANGING—PAINTING
Prompt; reas. Free estimates. RA. 6055.

PAPERING and Painting—A-1 work; estimates free. Mr. Beckett, DU. 4053.

PAPERING—S.E. WALLPAPER CO.
Special 12x12 room papered, labor and material, $14.95. 1st-class mechanic. 487 Orange st. ne. LU. 7493.

PAINTING, decorating, floor finishing, at bargain prices. Free estimates. Call OW. 9262; after 6 call GL. 2849.

PAINTING — Outside-inside. (All tools), 30 yrs. exp., colored painter. AD. 4041.

PAT PATTERSON odd job services, brick, home improvements, general cleaning; all work is done by experts; free estimates. Call NO. 9866.

PIANOS tuned, $5; D. C. sub.; 25 yrs. exp. Cunningham, ME. 1234, OV. 0947.

PUPPY, tan, white, male; Brookland area; boy's pet. Reward. DE. 3056.

REMODEL and modernize your home or business now. National Insulation Co., Contractor & Builders, WI. 1800.

SPRAY PAINTING, refrig., kit. sets, walls, anything, any color. ST. 0886.

UPHOLSTERER, repairs, restyling; all work guaranteed. Ed's Upholstering, OR. 7468.

ATTENTION, COLORED
Complete stenographic service; reasonable price; income tax returns; bookkeeping. Call HU. 5827.

LOST 10

CAT—Blue-grey tom; stripe on breast; Arling., Feb.; reward. CH. 2553.

COCKER, blond, male, vic. Brookmont, Md. (MacArthur blvd.). Very liberal reward. WI. 8620 after 6 p. m.

IRISH SETTER, male, all red, thoroughbred, 2 yrs. old, "Chris." Vic. Silver Spring. Reward. SLigo 2665.

LAUNDRY BAG (dirty clothes), lost from truck Mon.; liberal reward. RE. 4752.

MAN'S BILLFOLD, LEATHER, with credit and I. D. cards and small amount of money. Reward. RA. 1940

SIAMESE CAT, male, beige with black face, legs and tail; vic. Wisc. Ave., 37th st. nw. Reward. Call EM. 2908.

WALLET—Black red trim. lady's; lost Sat. night; vic. 14th, G and K NW. Reward. Miss Kranarcyk, ST. 9200, Ext. 733.

WHITE COLLIE, about 1½ years old; answers to "Gregor"; brown spots on top of head; $25 reward. TA. 2291.

FOUND 10A

FOUND—Maltese kitten, wearing collar with bell; vic. 14th and U sts. se. AT. 6792.

PERSONALS 11

ALTERATIONS OF ALL KINDS; dressmaking, tailoring. TR. 5073.

ALTERATIONS, dressmaking, expert tailoring, prompt service. NA. 5916.

CANVASSERS and sub jobbers. Close out on some candies and novelties at special prices. Harold P. Rudolph Sales Co., 314 Randolph pl. ne.

EXPERIENCED laundress desires work to do at home. DU. 1834.

MEN'S sport shirts and jackets, custom made. HO. 3858.

REGISTERED NURSE desires to care for semi-invalid in her (nurse's) home. LI. 1700.

SEWING and alterations of all kinds. Prompt service, reas. ST. 2071.

TYPING or dictation, rapid, accurate. Reas. Done in eve. hrs. 15-in. carriage mach. DE. 7562.

TAX RETURNS (FEDERAL, D. C., VA. AND MD.) CONSCIENTIOUSLY PREPARED IN YOUR HOME. EX. 5635—HI. 8741.

WHITE WOMAN desires to take care of child in her home. RE. 4861.

MOTOR TRAVEL 11A

COUPLE desire ride to Clarksburg, W. Va.; leave Friday, return Sunday; share driving, exp. AD. 5320.

DRIVING March 23 to Los Angeles; desire 1 or 2 passengers, share expenses. Call Mr. Adams, EX. 2121.

INSTRUCTIONS 12

LEARN to fly, $10 a month. Aviation Center, 1010 Vermont ave. RE 1392.

SPANISH—Conversational; lessons at your own home; moderate rates; native tutor. DU. 6411.

GREEK, Latin, Italian, French, grammar, literature. Robinson, DU. 9613, Eves. 6 to 7.

HELP, MEN 15

BARBERS (2)—At one; ½-day Saturday. Apply Bowling Field.

BARBER wanted for 6219 Dix ne., end of Seat Pleasant carline; $60 guarantee and commission; steady job; sober man only.

BARBER—First class, dependable and sober. Guarantee and commission. Washington-Lee Barbershop, OW. 9772. 138 Wayne st., Arlington.

2 BARBERS, sober, reliable, downtown; or lease two chairs ready to operate. Telephone EX. 9715.

BARBER—131 15th st. ne., Tom's Barber Shop. $65 and commission.

BARBER WANTED—Good pay; must be sober. William's Barber Shop, Rockville, Md. Rockville 9890.

BARBER — Permanent employment; hours from 1 p. m. to 8 p. m. Savoy Barber Shop, 2804 14th st. nw.

GRIN AND BEAR IT By Lichty

"It looks bad, Slug . . . people are starting to ask whether they got any moving parts . . ."

HELP, MEN 15

BARBER
Experienced man for permanent position. Guaranteed weekly salary. Call in person and ask for Mr. Jacks, manager.
Roger Smith Hotel
18th and Penna. Ave nw.

BARBER (colored) for white trade. Must be steady, expert. Good pay. Apply Safeway Barbershop, AD. 9698. 1787 Columbia rd. nw.

BARBERS, (2) Colored, good pay guaranteed, busy shop, closed Sun. LI. 9538.

BKPR. TO $60
Age 25-30, 5-day week.
ATLAS AGCY., 1420 N. Y. AVE. N. W.

BOY, 14 or 15 yrs. old; good home; to help with chickens and garden; refs. req. V. M. Lawrence, WA. 6551.

BUTCHER
Experienced for permanent employment in super market. Must be nondrinker. References required. Phone SLigo 2122; eves., RA. 4879.

Chem. Sales Reprs., $6,000
Israel Hebrew, Nec. Age 30-40.
Sales, med. det., Va., under 35, $350
Steno., N.E. .... $225 mo.
Typists, Spanish, temp. $200
Acct. clerk, N.E. .... $45 wk.
MUTUAL EMPLOYMENT SERVICE
1710 G St. N.W. NA. 0954

CLERK-TYPIST, $150
Young man, downtown.
ATLAS AGCY., 1420 N. Y. AVE. N. W.

COOKS (2)
Capable, sober and reliable.
APPLY
Wakefield Restaurant
1359 Conn. Ave.

EXPERIENCED mechanical draftsman, heating, plumbing, electrical, air conditioning. Reply must state background and experience. Director, Architectural Dept., Colonial Williamsburg, Inc., Williamsburg, Va.

FURNITURE REFINISHER
To do touch-up work on radio cabinets, only thoroughly experienced sober man with car need apply.
SEE MR. UNGER
2145 Queens Chapel Rd. N.E.

FURNITURE SALESMAN
For one of Washington's finest furniture stores; for interview write, giving full particulars of your background to Box M-602, Washington Post.

GENERAL CLERK
There is an opportunity for a young man, who wishes to learn the business side of the newspaper, in our Accounts Receivable Department. Applicants must have an ability to perform general clerical duties including typing, operating an adding machine, and working with figures. A knowledge of I. B. M. operations would be helpful. Five-day, 40-hour week, paid vacations; sick leave and group insurance benefits.
THE WASHINGTON POST
PERSONNEL DEPARTMENT
1345 E ST. N.W.

HUCKSTER
Responsible white man for route in Maryland; Maryland chauffeur's permit required; opportunities unlimited. Call UN. 8483.

JANITOR ASSISTANT
(Colored), for large apartment building. Elevator experience. No quarters. Phone NA. 1921.

LEGAL background for research and law office; typing essential; other office positions with the AMERICAN EMPLOYMENT SERVICE, 918 F st. nw. NA. 4142.

NIGHT SWITCHBOARD OPERATOR (colored), in modern downtown apt. bldg., from 11 p. m. to 8 a. m. daily; 6-day week, $92 per month. See Miss Nalley, resident manager, Winthrop House, 1727 Mass. ave. nw.

RADIO TIME SALESMAN
The services of an experienced radio times salesman are required by a Washington station. Prefer man 28 to 35. This position offers an excellent opportunity for growth with a progressive station. Send resume to Box 932, The Washington Post, giving experience, education and other qualifications. All replies will be held in confidence and interviews will be arranged for qualified applicants.

REAL ESTATE SALESMAN
Progressive Virginia firm covering all of Northern Virginia; offering attractive returns; experience desired, but not necessary; car essential. Call OW. 2220 for interview. Eves., CH. 0052.

REAL ESTATE
Sales positions open. Join an aggressive organization. We need 2 experienced men. Opportunity to make better than $10,000. Call Miss Warren, RE. 6650 for interview.
Colonial Investment Co.
815-17 9th St. N.W.

REAL ESTATE SALESMEN—Full time for brokerage; must be energetic, capable of contacting high class clientele and have good automobile. Experience preferred.
W. C. & A. N. MILLER
4830 Mass. Ave. N.W. OR. 4464.

SALESMAN
Hat department. Splendid opportunity in one of Washington's permanent men's wear stores, for a man who is experienced in selling hats. Apply office. The Young Men's Shop, 1319 F st. nw.

SALESMEN
For national advertised lines of television and major appliances; full or part time; liberal commission; experience desired but not necessary. Call MR. CAMPBELL, OX. 1132 between 9 and 12 a. m.

SALESMEN
FOR
MAJOR APPLIANCES
EXPERIENCE PREFERRED
Attractive commission rate with liberal drawing account.
20% Discount on Purchases
APPLY
PERSONNEL OFFICE
FOURTH FLOOR
S. KANN SONS CO.

SALESMAN
25 TO 45, EXPERIENCED, NOT AFRAID OF LONG, HARD-WORKING HOURS
Excellent opportunity and good starting salary; only those interested in permanent employment need apply.
SINGER SEWING MACHINE CO.
4036 S. 28TH ST.
SHIRLINGTON SHOPPING CENTER
ARLINGTON, VA.

SALESMAN
$5,000 up class, career opportunity for right man. Appointment selling only. We have more contacts than our present staff can cover, supported by radio and magazine publicity. Draw against earned commission.
Encyclopedia Britannica
RING BLDG., 18TH AND M STS. N.W.

HELP, MEN 15

SALESMEN
TO SELL ADVERTISING IN TELEPHONE DIRECTORIES
Age 24 to 31; previous sales experience helpful, but not necessary. We have a complete sales training program. Salary while in training. Liberal drawing account against commission. Apply after 10 a. m. 2ND FLOOR, 1125 14TH ST. N.W.
The Reuben H. Donnelley Corp.

SALESMEN
Carry an item in your pocket to show with your other line and add $50 to your pay check. Bring snapshot for identification purposes. Stampit, 221 Bond Bldg. Interview Sat., 1:30 to 5:30.

SALESMEN
We will take into the company several men of proven sales record, between the ages of 35 and 60. No high pressure. No floaters and no loafers. We have a good job for you. What can you offer us? Phone for appointment, GE. 3085.
Apex Roofing & Siding Co.
5425 GEORGIA AVE. N.W.

SALESMAN
To operate an established dry-cleaning route; salary and commission; uniforms furnished. See Mr. George, 2308 Rhode Island ave. ne.

SALESMAN
For electronic intercommunications and sound system equipment. Good income; car and experience desirable. Excellent nationally advertised lines. This is permanent work. One-timers stay away. Telephone Mr. Brunner, ST. 3626, 9:30 to 10:30 a. m. only for interview appointment.

SALESMAN
FURNISHINGS — Excellent opportunity for ambitious young man who is experienced in selling men's furnishings. Apply office.
YOUNG MEN'S SHOP,
1319 F St. N.W.

SERVICE STATION MEN
Opportunity for permanent employment for right men. Salary and commission. Apply in person only. Mr. Walls, 4940 Conn. ave.

STENO-CLERK
Automobile manufacturer desires the services of a young man under 30 years. Excellent opportunity for advancement. Will pay up to $205 per month, 40-hour week; paid vacations; advise fully concerning age, education, experience, preferences, etc. Box 969, Washington Post.

STENOG., $50
5-day week, downtown.
ATLAS AGCY., 1420 N. Y. AVE. N. W.

SLIP COVER CUTTERS
Must be experienced; plenty of work. Apply between 8 and 5.
602 F ST. N.W.
2nd Floor, or call ME. 9528.

SUBSCRIPTION SALES REPRESENTATIVE
We have an opening in our circulation department for an experienced house-to-house salesman who can produce results from leads we supply. Excellent opportunity in terms of salary and commission, training with pay, group insurance benefits and paid vacations.
THE WASHINGTON POST
PERSONNEL DEPARTMENT.
1345 E St. N.W.

SUPERVISOR
—FOR—
KITCHEN PLANNING DEPARTMENT
Man with kitchen layout experience preferred. Must be able to draw scale. Car essential.
APPLY
PERSONNEL OFFICE
4TH FLOOR
S. KANN SONS CO.

TELEVISION SALESMAN—In Silver Spring, nationally known make, car essential. Call in person at Lees Radio and Television Service, 904 Ellsworth Drive.

TYPIST-CLERK
Automobile manufacturer desires the services of a young man under 30 years. In addition to being a proficient typist, knowledge of bookkeeping or accounting will be helpful. Excellent opportunity for advancement. Will pay up to $205 per month to right man to start. 40-hour week, paid vacations. Advise fully concerning age, education, experience, references, etc. Box 969, Washington Post.

UPHOLSTERER
Experienced; to manufacture custom-made furniture. Apply in person only.
Corrados', Inc.
4477 Conn. Ave. N.W.

JOB OPENINGS IN PUBLIC RELATIONS. Write confidential. Job List Service, Box M-606, Washington Post.

MEN, 21 TO 40
Are you faced pith a possible layoff from work? Why not investigate the opportunities for permanent full-time employment with the
CAPITAL TRANSIT CO.
as a streetcar or bus operator, no experience is necessary as we teach you and pay you while training, average weekly earnings after training, about $60; together with paid vacations, sick leave, free transportation and a pension system. Apply now, 8:30 a. m. to 12 noon, Monday through Friday, at the employment office, 3132 M st. nw. (Take routes 10, Rosslyn; 20, Cabin John; 30, Friendship Heights streetcars to the door.)

TOP POSITIONS
5-DAY
Secy., Bethesda ....to $65
Secy., public relations $55
Secy., Arlington $50
Clerk-typist (24) ....to $190
AMERICAN EMPLOYMENT SERVICE
918 F St. N.W. NA. 4142. Room 411.

MEN
Men interested in learning heating and air conditioning. The world's largest installers of home heating and air conditioning systems has opening for 5 service salesmen. No sales experience necessary. We train you. Fast promotions to the right men. Drawing account against commission.
APPLY
2223 KEARNY ST. N.E.
Tues., Wed., Thurs., 10-12 a. m.; 2-4 p. m., 7 to 9 p. m.

MEN
Aggressive, personable, young men, over 21 years of age, college men, veterans, one of the oldest and most respected companies in the world will train a limited no. of serious minded ambitious young men for positions in their famous sales organization. Every opportunity to learn in advance will be given the men selected.
APPLY MR. MURRAY
1200 18TH ST. N.W.
MORNINGS, 9 TO 12

HELP, MEN 15

PART TIME FITTER
MONDAY AND FRIDAY
EVENINGS, 5:30 TO 9:30
ALL DAY SATURDAY
APPLY
IN PERSON
EMPLOYMENT OFFICE
The Hecht Co
SILVER SPRING STORE
Corner of Fenton St. and
Ellsworth Dr.
SILVER SPRING, MD.

HELP, WOMEN 16

ADVERTISING OPPORTUNITY
An excellent opportunity for a high school graduate who wants a business career is available in our Classified Advertising Department. Applicants must have a typing skill together with an ability to speak effectively over the phone. Five-day, 40-hour week. Sunday work required. Paid vacations, sick leave and group insurance benefits.
PERSONNEL DEPARTMENT
The Washington Post
1345 E ST. N.W.

Assoc. Secy., $3,000
Exceptional opportunity; at once.
LEGAL SECRETARY .....start $3,100
PERSONNEL SERVICE
1311 G St. NW. ST. 3666.

CASHIER
Experienced cashier desired for hospital work. Must be thoroughly familiar with N.C.R. 2000 series machine. Excellent working conditions. 5½-day work week, approximately 40 hours. Salary commensurate with duties.
Apply in person to
PERSONNEL DEPARTMENT
The George Washington University
2131 G St. NW. ST. 8598.

CASHIER-BKKPR.
Very little typing, 28 to 35 years, top job, 8:30 to 4:30; 5 days, $2,600 to $3,000.
Secy.-stenos., secy. to one man, NW.; 5 days, $2,700-$3,100.
Stenos., moderate short.; 5 days, $2,400 to $2,700.
NCR Hospital, 5½ days, $160 plus meals.
Executive asst., some shorthand, 5½ days, $260.
Recept.-typist, PBX, young, 45-50 WPM foreign mission, $205.
Typist-Dictaphone, $185.
Comptometer opr., under 35 yrs., no Saturdays, 5 days; $200.
Clerk-typist, high sch. grad., $154.
PBX and Monitor board typist, 5 days; $35.
Typists, hotel personnel, N.W.; $40
File clerks, H.S. grad. (no children), 19-26 yrs., $143.
NATIONAL EMPLOYMENT SERVICE
1708 G ST. N.W.

CASHIER-TYPIST, familiar with NCR bkpr. machine, $45 wk.; asst. bkpr., $45 wk.; Addressograph operator, asso. work, at once. Miss Grant (NA. 2338). Hundreds of openings. BOYD, 700 12th, corner G.

CASHIER
Permanent position open for experienced cashier in small loan field. Age 21-30. Typing essential. Good starting salary.
APPLY IN PERSON
STATE LOAN CO.
7892 Georgia ave., Silver Spring, Md.

CAPITOL HILL
Recept.-Beginner steno., $2,400.
AMERICAN EMPLOYMENT SERVICE
918 F St. N.W., Room 411. NA. 4142.

CLERK-STENOGRAPHER
Central location; diversified, interesting work; 2-girl office. Requires neat appearance; age 20 to 30 and desire for perm. position. Salary depends on ability. For appt., ME. 1520.
WESTERN EXTERMINATING CO.

CLERK-TYPIST
Permanent position with national organization; opportunity for advancement in position and salary; office hours, 9 to 5, Monday through Friday, 35-hour week.
UNDERWOOD CORP.
1630 L St. N.W.

CLERK-TYPISTS
PERMANENT EMPLOYMENT
We Offer
1. 7-hour day, 5-day week.
2. 2 weeks' annual vacation with pay.
3. Bonus vacation for good attendance.
4. Sick leave.
5. Economical cafeteria facilities.
6. Good opportunity for advancement.
7. Group insurance and hospitalization plans.
8. Retirement plan.
Under 35 Years of Age.
NO EXPERIENCE NECESSARY.
EQUITABLE LIFE INSURANCE CO.
ROOM 700, 816 14TH ST. N.W.

CLERK-TYPIST
Permanent, $175 month, 5-day, 40-hour week, 26 days annual leave. Do not phone. Rm. 504 International Bldg. 1319 F st. nw.

CLERK-Typist, attractive, to $2,500 LLOYDS, 1346 Conn. Ave., NO. 2022.

COUNTER GIRL
AGE BETWEEN 20 AND 35
FOR
SHORT ORDER
IN
SANDWICHES
AND ETC.
IN
SILVER SPRING ROOM
40-HOUR WEEK
SALARY AND MEALS
COMPANY BENEFITS
AND PRIVILEGES
APPLY IN PERSON
Employment Office
The Hecht Co
SILVER SPRING STORE
CORNER OF FENTON ST. AND
ELLSWORTH DR.
SILVER SPRING, MD.

HELP, WOMEN 16

CLERK-TYPIST
Permanent position, good starting salary.
APPLY IN PERSON
STATE LOAN CO.
7892 Georgia ave., Silver Spring, Md.

CLERK-STENOGRAPHER
For large real estate company; 5-day 37½-hour week; free hospitalization and surgical benefits; vacation with pay. Apply in person to personnel office.
CAFRITZ CO.
1416 K St. N.W.

COCKTAIL LOUNGE HOSTESS
Experienced, food and beverage service; attractive, with proven ability; references required; excellent opportunity for right applicant; write fully, giving experience and background, to Box 940, Washington Post.

DICTAPHONE OPR.
$45 wk., 5-day, at once.
Typist, PBX exper. ....$40 wk. up
Typist, under 30 .... to $45 wk.
Stat. typist, 5-day wk. $45
Other openings every few minutes at top salaries. See Miss Evans at once. (NA. 2338).
BOYD'S, 700 12TH COR. G

DIETICIAN
Good salary; good hours. Apply in person only. Personnel Director, Providence Hospital, 2nd and D se.

EDIPHONE OPR.
TO $45 WK.
Several openings. See Miss Evans. Hrs.: 8:30 to 5:30 daily. (NA. 2338).
BOYD'S, 700 12TH COR. G

GIRL for general office work; typing necessary; $35 week. HI. 5500, 9 to 6 p. m.

GIRLS' CLUB LEADER
Must be experienced group worker. Call MI. 2953.

HOSTESS FOR DINING ROOM
Full charge; complete crew; smart hotel; hours, 7 a. m. to 3 p. m.; excellent position with top flight company; only experienced applicants considered. Write with full details of qualifications to Box 929, Washington Post.

LADIES, 24 to 50, for part-time sales work, day or evening hours; ability to meet people more important than experience. About $1.50 to $2 per hour. REAL SILK HOSIERY MILLS, phone NA. 7356, 10 a. m. to 3 p. m.

MASSEUSE
Experienced, full or part time. 1429 F st. nw., 2d floor.

Nursery School Teacher
Permanent year-round teacher. Must have training and experience in pre-school child education. Call MI. 2953.

PART TIME
Morning, afternoon, or evening shifts available for our Telephone Survey Group. Private unlimited telephone necessary. 705 Dupont Circle Bldg., 10 a. m. to 2 p. m., or 6 to 9 p. m. 1346 Connecticut ave.

PBX OPERATOR
Monitor board; good typist; hours 8:30 to 2. Please do not apply unless interested in permanent position and have recent business experience. Residence vicinity of Riverdale, Md., preferred. UN. 0915.

PBX OPERATOR
18 TO 25
High School Graduate
Casualty Insurance Company has opening for experienced PBX operator; 5-day week. Pleasant working conditions.
FOR APPOINTMENT
Call MRS. BERRY, DU. 5100
Between 9 and 4 P. M.

PBX OPERATOR
Immediate placement for experienced person in neighborhood; meals and hospitalization. Phone Mr. Riffey, Suburban Hospital, Bethesda, OL. 1700.

RECEPT.-business clk., 25-40, $2,400
Typist, Sound-Scriber ....$50 start
Secy.-steno., export $50
ADAMS TEACHERS AGCY., 204 Colorado Bldg., 14th and G. RE. 3938.

RECEPTIONISTS
Some typing ....$50 wk.
Cashier Typist ....$50 wk.
LEEDS, 930 F N.W. ST. 7890

SALES CLERK
5-DAY WEEK
APPLY BEFORE NOON
BEST & CO.
4433 CONN. AVE. N.W.

SALESWOMAN
Opening now available for attractive young woman, for Arlington's most popular dress shop. Excellent salary and commission.
WYNN'S
3134 Wilson Blvd., Clarendon

SEAMSTRESS
TO WORK ON LADIES' COATS AND SUITS.
APPLY BEFORE NOON.
BEST & CO.
4433 CONN. AVE.

SECRETARY, alert, fast, for varied, interesting part-time day work on permanent basis. RE. 0511.

SECY., MANUF., $55
Secretary, small office ......$215 mo.
Typist ....$180 mo.
Typist, circulation ....$2100 yr.
Clerks ....$130-$150 mo.
Other secy., typing pos. available.
MUTUAL EMPLOYMENT SERVICE
1710 G St. N.W. NA. 0954.

SECY. TO $3,700 YR.
Must be excellent steno. and typist. Northwest office; 5-day week.
LEEDS, 930 F N.W. ST. 7890

SECY., $250
Typist ....$45 wk.
Research Secy., 5-day ....$50 wk.
Sales openings daily. Free registration. Visit at once. (NA. 2338).
BOYD'S, 700 12TH COR. G

SECRETARY NEWSPAPER
The Washington Post requires the services of a well-qualified secretary for work in the Promotion Department. This is an excellent opportunity in terms of job interest and variety of duties. Five-day, 40-hour week, paid vacations, sick leave, and group insurance benefits.
PERSONNEL DEPARTMENT
1345 E ST. NW.

Secretarial-Receptionist
Qualified; if you live in or near Alexandria, the Alexandria Hospital has a good position open.
APPLY
The Alexandria Hospital
AL. 6600

SILK FINISHER
Quality work required; able to press women's woolens; also 5-day wk. OX. 2445.

STENOGRAPHER
Attractive opening for personable, young lady, under 35. General office duties, shorthand essential. Interesting work in sales promotion department. Permanent, 5-day week. Start $185 monthly.
CALL DE. 1050.

STENOGRAPHER
White, age 20 to 35, competent in dictation and typing; permanent position, 5-day 40-hour week; phone for appointment, 9 a. m. to 4 p. m. ME. 4025, ext. 205.
AMERICAN AUTOMOBILE ASSN.

STENOGRAPHER
For publishing company. Recent high school graduate; advancement opportunities, permanent position, 5-day week, paid vacations, paid sick leave, holidays, free insurance. DI. 2900, Ext. 215.

TEACHERS Adams Teachers Agcy. has the best school and office pos. 204 Colo. Bldg., 14th & G. RE. 3938.

TELEPHONE OPERATOR
Needed by small manufacturing company, 5-day, 40-hour week, some experience necessary. Apply Washington Institute of Technology, Inc., College Park, Md.

TYPIST
For permanent position with insurance company; 35-hour week, vacation with pay; economical cafeteria facilities. Must be able to type at least 50 w.p.m. Apply Room 700.
Equitable Life Ins. Co.
816 14th St. N.W.

TYPIST
5-day, 40-hour week, vacation. Call RE. 6400.

HELP, WOMEN 16

WAITRESSES AND HOSTESS
Training courses are now available to young ladies (white) interested in restaurant empl. in greater Washington. No tuition fees. Apply educational dept., Wash. Restaurant Assn., 2003 Eye st. nw.

LADIES, tired of routine work, like a career and to be independent. Avon has 45,000 women today enjoying business success. Let us show you what successful women are doing. RE. 0795.

OUT OF TOWN position available for mature, cultured woman. Opening is permanent. Opportunity for advancement. Car essential; excellent pay. Write giving educational background and phone number to Box M614, Washington Post.

SPLENDID OPPORTUNITY
For cultured ambitious lady who can assume responsibility. $2400 the first year. Box M-615, Washington Post.

UNUSUAL SECRETARIAL positions now opening; top salaries; full and part time. See Miss Young.
PERSONNEL SERVICE,
1311 G St. NW. ST. 3665.

GIRLS
ARE YOU LOOKING FOR INTERESTING WORK?
—Good Wages
—Regular Increases
—Pleasant Surroundings
—5-Day Week
VISIT OUR EMPLOYMENT OFFICE
918 G ST. N.W.
8:30 A. M. TO 5 P. M.
MONDAY THROUGH FRIDAY
The Chesapeake & Potomac Telephone Co.

NEW POSITIONS
Secys., engrg. to $250
Secys., legal to .... $225-$250
Dictaphone, Bethesda $188
Recept.-steno $225
Clerk-Typists .... $40-$50
Secy., bilingual Span. to $250
Typist, French or Span. $50
Payroll clerk-typist, fiscal exp. electromatic to $225
Typists, Shirlington vic. $40
ALLEN-O'BRIEN PERSONNEL SERV. 710 14th St. N.W., Rm. 408. RE. 7280

ATLAS AGCY. NEEDS
Secy., medical exp. $250
Clerk-typists $200
Recept.-typist, age 22-30 ....$200
Part-time secy., day ......$1.25 hr.
Typist, new paper co. $43
Bkkpr., small office $55
Bkkpr.-office mgr., 5-day ... $3,000
Clerk-typist, meet public ... $2,500
Cashier-typist $175
File clerk, single ....$35-$40
Acct. clerk, 5-day ....$2,600 up
ATLAS AGCY., 1420 N. Y. AVE. N. W.

AMBASSADOR EMPLOYMENT SERVICE
1424 K St. NW., Room 208-9. ST. 7415
Secy., administrative $3,600
Secy., legal $3,600
Secy., assoc. $2,700
Secy., public relations $3,100
Steno.-clerk (2), Arlington $2,400
Secy., legal, many $2,700

JELLEFF'S
1214-1220 F ST. N.W.
—HAS—
IMMEDIATE OPENINGS
—FOR—
TYPISTS
—AND—
GENERAL CLERICALS
Permanent Positions
5-Day Week
General Welfare Benefits
APPLY
PERSONNEL OFFICE
7TH FLOOR

HELP, MEN & WOMEN 17

CASHIER
Experienced NCR 2000 series cashier desired for evening and night position; excellent salary; mature, qualified person who can accept responsibility. Apply Personnel Department.
The George Washington University
2131 G St. NW. ST. 8598.

HELP, DOMESTIC 18

G. H. W.—Live in; room and bath; references required; fond of children; Arlington. GL. 8052.

GIRL—Fond of children, cleaning and light cooking; must live in; refs., $20 week. OR. 3190.

NURSEMAID—White, 40-55; care 10-mo. baby, no housework; $100 per mo. plus room and board; in suburb, home; exper. and refs. necessary. Call Marlboro 3447 7 p. m. to 9 p. m.

WHITE—Cook-houseworker, family of 2, live in, $35 wk. Ladies' Exchange, 2037 K st. nw., 2d floor.

SITUATIONS, MEN 19

MAN desires job, electric welding, 2 years experience. ME. 7246.

OFFICE WORKER, G. W. Univ. student, free after 9 a. m. DU. 9680, J. Hughes.

SINGLE MAN, 25, two years college, bus. admin., varied experience last 8 months China, India; do anything anywhere with future. Box 948, Post.

SITUATIONS, WOMEN 20

COLLEGE TRAINED business woman (age 37 years), exp. acctg., rental prop.; last sal., $3,000 yr., wishes position as resident mgr. or on staff apt. hotel in exchange for 2-bedrm. unfur. apt. Box M-629, Wash. Post.

COLLEGE graduate, married, 25, Govt. and business exp., desires part-time work. Write Box 4, 2516 South Adams st., Arlington, Va.

HIGH SCHOOL STUDENTS (colored) want work part or full time. Call Mr. Douglas, placement counselor, public school. HO. 2822 or TA. 1784.

PRACTICAL NURSES available, trained graduates, day or night duty; reas. rates. DI. 4384, Miss Davis, weekdays only.

WOMEN, experienced, desire work in millinery work room. Box 747, Wash. Post.

SITUATIONS, DOMESTIC 21

COL. WOMAN desires g.h.w., full or part time. Refs. AX. 7471.

PHONE Eureka Exchange; recom. cleaner, laundr., cook. DU. 6977.

FOR EXPERIENCED DOMESTIC HELP. HOME SERVICE. NO. 3659.

COLORED WOMAN desires part-time work, 3 days; work of any kind. ME. 0214, from 10 to 4.

COLORED WOMAN, exp., wants 2 days' work Wed., Thurs. VI. 4197.

MONEY TO LOAN 23

ON DIAMONDS, watches, jewelry, silverware and miscellaneous articles. LOUIS ABRAHAMS, 3225 Rhode Island ave. ne.

BUSINESS OPPORTUNITIES 29

DELICATESSEN with bakery products, $600 wk. guar., also liv. qtrs. Must be sold this week—will take best offer over $3,000. 5806 Central ave., Capitol Hgts., Md. HI. 9652.

ESTABLISHED restaurant business, good reason for selling, satisfactory lease. For details see Joseph A. Hayden, 429 Woodward Bldg., NA. 7312.

ESSO SERVICE STATION
Modern 4-bay station, on main highway in N. Arlington, Va. Car washing, repairs, etc. Owner's illness forces immediate sale. For details call CHARLES W. DEY
OW. 6161.

GROCERY & MEAT
With apt.; clean stock; everything goes; reasonable price. FR. 9455.

GROCERY STORE
Approx. 35 feet wide by 80 ft. deep. This business has been operated at the same location for over 15 years by present owner. Good fixtures, store does approx. $2000 a week in business. For further particulars, call Leo M. Bernstein & Co., ME. 5400.

RESTAURANT, beautiful and modern, in large 16th st. hotel. Priced right. NA. 5520. R. M. DeShazo.

BUSINESS OPPORTUNITIES 29

RESTAURANT
Established Business
Sacrifice—owner in ill health; good income. Phone owner for appointment and details. Call TE. 9568, bet. 8 a. m. and 2 p. m.

REST., $2,000 HANDLES
18 years estab.; seating capacity 50; rent, $75 mo.; 9-yr. lease. A bargain. OWENS REALTY, ME. 0486.

SPLENDID OPPORTUNITY for young man to own his own service station on Rhode Island ave. near District Line, station in operation for 25 years, $3,950 and take over keys. SUBURBAN INVESTMENT CO., SLigo 7375.

WANTED—Partner for barber shop, downtown location; refs. ST. 8907.

Opportunity
to enter lucrative business with a small investment. Beautiful parlor in excellent location. Center of shopping area. Attractive equipment, display, cash register, 5 dryers, 3 booths with shampoo facilities, 2 dry booths, manicure table and other equipment. Price, total equipment, $2775. Lease bldg. $90 month. Call for inspection.
Eastman & Seay
Realtors. FA. 2620.

NR. TRIANGLE, VA.
VERY BUSY GRILL
The building is 80x30, lot 130x500. Building, equipment and property. Wide creek at end of property. Living quarters, 4 rooms and bath. Garage. Fishing and hunting in season. Barbecue and ABC license; if you are looking for a real business, this is one of the best locations.

SERVICE STATION
TRIANGLE, VA.
A very busy place. One of the best locations on No. 1 highway, very reasonable. Price $7000.

NEAR TRIANGLE
Building is 15x16 with ½ acre land. Suitable for frozen custard, hot dogs or light lunch. Price $3,500.
CHESTER COGSWELL
736 North Albemarle St., Arl., Va.
OX. 1633

BUS. OPPS., OUT-OF-TOWN 30

TOURIST GUEST HOUSE and restaurant, money maker; large corner lot, plenty of space for cabins; Highway No. 1, in business section of St. Augustine. Write or apply Corner House, 102 San Marco ave., St. Augustine, Fla.

Bake Shop
Owner quotes $600 weekly. High percentage frozen foods, fancy cheese and other delicatessen products. Excellent location on main street. Thriving town in Loudoun County. Rent $50. Good lease. Priced low, $4500 plus inventory of stock at time of purchase.
Eastman & Seay
Realtors. FA. 2620.

ROOMS, FURNISHED 34

A ST. SE., 1828—Large double front room for 2; breakfast optional. LU. 5172.

ALEX.—Braddock Hghts., corner rm. next to bath for gentleman, no other roomers, conv. to Pentagon. OV. 5227.

ALLISON NW., 818—Lge. sgle; gentile home; $8 wk.; sober man. RA. 4037.

ALLEGHENY AVE., Tak. Pk.—Single rm., $6 pk.; pvt. det. home. SLigo 5864

AMER. UNIV. PARK—Conv. shops and transp.; bedroom, study, private bath; phone. EM. 2577.

ARLINGTON—Nice single room on bus line; $8 week. OX. 2019.

ARLINGTON, 3020 South 16th road—Nice room with kitchen privileges, $50 mo. Couple or 2 ladies. CH. 6050.

ARL., (2329 N. Edison st.)—Attractive room in new home, for lady; conv. bus service; $35 month. CH. 9230.

ARL.—930 N. Longfellow; liv.-bed., dinette; grill; men pref. $50. FA. 3945.

COLUMBIA RD. NW., 1736, Apt. 201—Modern bldg.; comf. single room; nr. bath; priv. family. AD. 8634.

KANSAS AVE. NW., 4519—Comf. dble. $40; also sgle., $20; both with adj. porches; women only. TA. 8872.

BROOKLAND (2701 6th st. ne.)—Newly decorated rm., large closet, for young lady; 15 min. downtown. AD. 5421.

CLEVELAND PK—Conv. Conn. ave. bus and restaurants; 3155 Highland pl. nw. Pvt. gentile home; large sunny rm., share bath with 1; gentleman. OR. 0289.

CHEVY CHASE, D. C.—Nice room adj. bath; congenial family; conv. trans.; prefer gentleman. 5312 43rd st. nw. OR. 6454.

CHEVY CHASE, MD. (block Conn. ave.)—Attr. rm., pvt. bath ($43); conv. bus; gentleman; references. WI. 7305; eves., WI. 0824.

COL. RD. NW., 1401, Apt. 114—Newly furn. room, single, $40; double $50. Men preferred.

COLUMBIA RD. NW., 1834—Gentlemen; single, $6 wk.; dble., $6 wk. ea. Clean, comf., sep. beds; showers, baths; c. h. w.; Mt. Pleasant car. AD. 4330.

CRESCENT PL. NW., 1610—Single room, nicely furn.; 3 windows; priv. bath; gentleman; $40; ref. req. AD. 5011.

DUPONT CIRCLE—Bsmt. studio; pvt. ent. and bath; settled gent. or quiet student; $10 week. DU. 3225.

F ST. NW., 1738—Comfortable rms., single $40; double, twin beds, $45. EX. 9203.

FALLS CHURCH—Corner room with adj. sundeck; single $35; double $50. Gar. avail. Pvt. home. FA. 5495.

FAIRMONT ST. NW., 1401—Apt. 317; ivly. frt. twin rm.; emp. cpl. prf.

G ST. NW., 1825, Hotel Howard, vic. White House—Sgle. $2 day, $10 wk.; dble., $4 day, $14 wk.; triple, $17.50 wk.; run. water rm. RE. 3322.

GEORGIAN HOTEL (1814 G st. nw.). Newly opened and decorated; furnished, twin beds, running water each room; new tiled baths; free laundry facilities; from $17.50 weekly and up.

GEORGIA AVE. NW., 4421—Large rm., twin beds; close trans. RA. 6803.

JENIFER ST. NW., 3700 (blk. Conn. Ave.)—Master bedrm., twin beds, private bath with shower. EM. 5789.

KLINGLE RD. NW., 3210—Lovely neighborhood; 3d flr. rm.; nice priv. bath; $40; gentleman. WO. 5176.

LAMONT ST. NW., 1822—Unusually nice sgle. rm.; run. water; man; conv. trans.; homelike surroundings; exc. sect.; $37.50. MI. 9530.

MT. PLEASANT, 1755 Park rd. nw.—Attrac. rm. in nice home, for girl or couple; phone privileges. DU. 3315.

MT. PLEASANT—1845 Lamont st. nw. Comf. front room; couple or 1 person (empl.); unlim. phone. DU. 8844.

NICE SOUTH RM.; married couple; infant considered; kitchen privileges; bus at corner. TR. 8679.

OAK ST. NW., nr. 14th—Twin bedrm. for lady; unl. ph., laundry priv. AD. 1528.

PARK RD. NW., 1833—Lovely clean rm. for young man, tile shower; excel. loc. $22.50. DU. 9374.

RANDOLPH ST. NW.—Nicely furn. sgle. rm. in pvt. home for young lady; laun., phone and kit. priv.; conv. trans. TA. 0162.

W. VIRGINIA AVE. NE., 1323—Large front rm., nr. bath; empl. couple. Kit. priv. home. FR. 5424.

4TH ST. N.W. 5017—Lovely front rm., next bath; conv.; g'tleman. GE. 3817.

13TH PL. NE., 2302—Lge. front rm., newly furn., lge. closet; $40 dble., also sgle. rm., $20. AD. 0042.

15TH ST. NW., 4522—Single rm. for girl; also dble. rm. for 2 girls or empl. couple; phone and laundry priv. GE. 3417.

15TH ST. NW., 1408—Large double rm., $6 ea.; also sgle. DU. 9567.

16TH ST. NW., 5601—Attractive rm., newly decorated; employed lady; gentile home; semiprivate bath.

17TH ST. NW., 3345—Large rm. for 1-2; running water in room. DU. 2991.

18TH AND COLUMBIA RD. N.W.—Lge. tw. bedrm., mod. furn., adj. bath. Kit. priv. opt.; bus at door. HU. 8369.

BEAUT. furn. rm., next bath; pvt. res.; unl. phone. RA. 6626 aft. 7 p.m.

FRONT RM., twin beds, next shower bath; 2 men or empl. couple; conv. to car and bus. LI. 5563.

NEAR SHOREHAM HOTEL—Double rm., pvt. bath; pvt. home. CO. 2907.

HOTEL HAWTHORNE (2124 G st. nw.)— Sgle., dble. rms., all with run. water; plenty baths and showers; reasonable rates.

RITZ HOTEL (920 F st. nw.). Double rooms, $20 wk.; downtown; center of bus., shop. dist. Complete hotel serv.

ALTURAS HOTEL
1509 16th st. nw.—Single rooms in fireproof building; elevator and switchboard service; dining room in bldg. $1.50 day up. HU. 6116.

EMERY HOTEL
1812 G. St. RE. 1812.
Sgle., dble., twin bedrms., bath and showers, rm. phones, elevator service. Rates $2 up. Special weekly rates.

HOTEL 1440
Newly opened, modern fireproof bldg.; 24-hr. phone, elev. serv.; attr. rms.; nr. shower baths; $12.25-$17.50 wkly. 1440 Rhode Island ave. nw.

POTOMAC HOTEL
800 18th st. nw., NA. 9216; sgle. & dble., $15 wk. & up; complete hotel service.

PRINCE KARL HOTEL
1901 K St. nw.—Downtown, nicely furnished single and dble. rms., $14 and $17.50 up. EX. 7125.

COLORED—Single-dble. rooms, kit. and laundry priv. All sections; child accepted; $4.50 up. HAYNIE RENTAL AGCY., 1233 K st. se. AT. 9209.

COLORED—A few choice rooms are available for permanent occupancy; twin beds, single or double—as you like. Inquire at desk, Dunbar Hotel, 15th and U sts. nw. NO. 8970.

COLORED—Twin bdrm.; 2 men or cple.; kitchen, laun., privs. DU. 2298.

COLORED (7th st. ne., 1016)—Dble. rm. for 2 Govt. girls or 2 employed men. Board if desired. LU. 3724.

COLORED, 10th st. ne., 1018—Sgle. and dble. rms.; quiet home. LU. 0715.

ROOMS, FURNISHED 34

COLORED—Lge. front basement rm., convenient transportation. EX. 0085.

COLORED, Euclid St. N.W.—Double rm., nicely furn., for 1 or 2 girls. CO. 5585.

COLORED (1735 9th st. nw.)—Rooms for refined cultured ladies in clean, Christian home. DE. 4327 after 6 p.m.

COLORED—For employed girls; twin beds; near transp. AD. 8169.

COLORED (1st st. nw.)—Large front rm., quiet, refined home; twin beds; closet; $32; employed man. NO. 0837 after 6.

COLORED (87 V st. nw.)—Lge. frt. rm., empl. cple.; no children. DE. 2454.

COLORED.
ATTRACTIVE ROOMS
In the neighborhood of your choice
SMITH'S RENTAL AGENCY
625 7th St. N.E. FR. 8681.

HOUSEKEEPING SUITES 37

ARLINGTON—Lovely large bedrm., kitch., cpl. OW. 9139 after 6 p. m.

CAPITOL HILL NE.—Nice large l.h.k. room; hot plate, ice box; for empl. person; $35 mo.; also small furn. room, $18 month. DE. 0457.

COLUMBIA RD. NW., 1754—Conv. everything; lge. dble. l. h. k. rm.; child accepted; laun. privs. AD. 0341.

F ST. NW., 2147—Studio rm., elec. refrig.; telev.; $2-$3 day. EX. 0653.

RHODE ISLAND AVE. NE.—Best sec., lovely hilltop pl.; cozy 2-rm. l.h.k. suite; refined quiet couple; also l.h.k. rm. for middle-aged lady; everything pvt.; reas. rates; excel trans. and parking. HO. 7867.

18TH ST. NW., 2120—L. h. k. room for 2 or 3; also share twin bedroom for man; conv. transp. CO. 1852.

ATTRACTIVE h.k. suites, furn.; best Mt. Pleas. sec.; two non-drinking Govt. girls; $6.25 wk. each. AD. 8353.

ROOMS WITH BOARD 39

DUPONT CIRCLE AREA—Attractive light room, twin beds, for 2 young men; excellent table. 1529 18th nw.

KALORAMA RD. NW., 2021—2 frt. twin bedrms., innersprg. matts.; good food; men pref. $45 mo. NO. 3365.

WESLEY HALL
Wonderful food, lovely rooms, all with running water and large closets; social activities. 1426 21st st. nw. NO. 9804.

WENDELL TERRACE—Pleasant rms. for young people to share; maid service, good food, recreation rooms, porches and lawns; excellent trans.; $47.50 monthly. 1827 Belmont rd. nw. MI. 9435.

CHILDREN BOARDED 41

ARL.—Vacancy in licensed home for children 18 mos. to 4 years. CH. 7849.

SUBURBAN NURSERY, 24-hr. care, infants or small children; lic. home; inspection invited. FA. 0614.

TEACHER will give board and care to preschool child. UN. 8762.

CHILD CARE 41A

CAN provide excel. full-time care. 2 children; priv. lic. home. SI. 0585.

APARTMENTS, FURNISHED 46

A ST. SE., 1306—3 rooms, pvt. bath and entrance; utilities; 2 or 3 adults; $100 mo. OR. 2794.

ARL.—5-room apartment available to party buying furniture at far below cost. CH. 6510.

CONN. AVE.—Modern studio room efficiency apt., partly furnished. $97.50 mo. Ph. Mrs. Riley, OR. 7919.

DOWNTOWN N.E.—Near Supreme Court; 3 rms., kitch., bath; newly dec., 4 people, $25 each util. incl. LI. 8097.

DUPONT AREA — Beautiful, newly furn. apt., large liv. rm. with fireplace, bedrm.; 2 only, no children; modern kit., dinette $140. See 1 to 7. Apt. 4, 1740 Riggs pl. nw.

HOLMEAD PL. NW., 3457—Conv. 14th & Oak; 2-rm. apt., everything furn.; no children or pets. $60 mo.

MOUNT PLEASANT
Bed.-liv. room, kitchen. Empl. couple only. CO. 3355.

NEAR WALTER REED—For couple; liv. rm., bedrm., kitchen, pvt. bath; utilities, linens, dishes. $100 mo. GE. 8095.

PARK RD. NW., 437—Large studio rm., refrig., stove; innerspring mattress; refined empl. adults. TA. 0095.

PETWORTH, 417 Shepherd st. nw.—3 girls to share lovely furn. apt.; $27.50 each. RA. 7712.

VERMONT AVE. NW., 1324—Eff. apt. for 1 or 2; $38 mo. CO. 5004.

16TH ST. NW., 2300 block—Suitable for 2 gentlemen; 2 rooms, kit., semi-pvt. bath. CO. 7476.

DOWNTOWN—1-room studio apartment; place to cook; for 2; share bath; $55. EX. 3682.

THE CHASTLETON HOTEL, 1701 16th st. nw.—Several apts. available for immediate occupancy, consisting of living room, 2 bedrooms, kitchen and bath. $250 month, including maid service, linens and utilities. DU. 1000.

FRANCES SCOTT KEY APT. HOTEL —1 room, kitchen and bath, completely furnished apt., $4, $4.50, $5, $5.50 per day for 1 or 2; full hotel service; no time limit. 600 20th st. nw. NA. 5425.

N. E.—Liv. rm., bedroom, kit. & bath. AX. 2815.

COLORED—2-rm. apt.; empl. cple. only; $50 mo.; util. furn. HO. 4991.

COLORED—2-room apt., bath, furnished. 3018 Georgia ave. nw.

APTS., HOUSES to SHARE 46A

BUSINESS WOMAN desires to share lovely 6-room house with 2 empl. ladies. Expr. bus line; $35 ea. TA. 9546.

KALORAMA RD. NW., 2116—1 or 2 ladies share apt. with 2; pvt. room; temp. or perm. CO. 2754 evenings.

NEWTON ST. NW., 1887—Congenial woman share 5-rm., inclosed porch apt. overlooking Rock Creek Park; pvt. rm.; reas. DE. 4007 after 7.

GIRL to share with 3 others (Jewish) large modernly furn. 2-bedroom apt., N.W. section; maid service. Call EM. 2758 after 6:30 p. m. weekdays; 10:30 a. m. Saturday and Sunday.

YOUNG MAN will share his 1-bedroom apt. in South Arlington with another young man. OW. 7757.

CO-OP. APTS., SALE 47A

Exceptional Coop. Apt.
HAVING 3 OUTSIDE EXPOSURES
Cross ventilation in every room and cool breezes in warm weather, consisting of living room, 2 bedrooms, colored tile bath, fully equipped kitchen, 5 closets. Ideal for 2 Government or professional ladies. Reasonably priced. Terms to suit your purse. Immediate occupancy.
Open Wed. and Thurs., 2-5 p. m.
DIRECTIONS—OUT COLUMBIA PIKE, ½ MILE PAST BARCROFT SHOPPING CENTER TO SIGN ON PROPERTY.
FOR APPOINTMENT TO INSPECT—CALL
ALLEN & ROCKS, INC.
ST. 0505

APTS., UNFURNISHED 47

GREENLAWN APTS.
New Hamp. Ave. & Eastern Ave.
We are now accepting applications for lovely garden-type apts. containing spacious living room, dining room, extra-large kitchen, bath, and a rental of $85 per month, including all utilities; 2-bedroom apartments at $97.50. We have a few choice apartments for occupancy April 1. These apartments are within a 1-fare zone to downtown.
Directions: Out New Hampshire ave. to District Line (Eastern ave.), turn right to apartments. See resident manager on premises. For information on weekdays, call SH. 8200.

GOODACRE APTS.
Avail. immed. in new fireproof garden-type; liv. room, dinette, kit., bath, 2 bedrms., $97.50, incl. util. Large rms., parquet floors, Venetian blinds, stainless steel sink, kit. vent. fan, GE refrig., laundry facilities; parking area. Conv. to schools, churches, shopping. Bus stop and rental office on development. Open 9-5 weekdays; 12-5 Sat. and Sun. 8619 Piney Branch rd., Silver Spring, Md.

Windsor Park Hotel
2300 Conn. Ave. at Taft Bridge
Several 1 and 2 bedroom apartments available, from $155 to $250. Call HU. 7700.
FRED A. SMITH
Management

Do You Need an Apt.
in a N.W. elev. bldg. before you sell your home? ME. 5744. GE. 1108.

LONG BRANCH APTS.
New fireproof garden-type, available immediately, 2 bedrooms, living room, dinette, kitchen and bath; $94 per mo., including utilities. Venetian blinds, by-passing closet door, kitchen exhaust fan. Resident manager on premises. 8700 blk. Old Bladensburg rd., Silver Spring. SH. 8891.

THE MARSHALL
1205 15TH ST. N.W.—Modern downtown bldg., being remodeled throughout; automatic elevator, gas and electricity included in rent. Occupancy about March 16. 2 rooms, kitchen and bath and foyer, $92.50 and $97.50. 3 rooms, kitchen, bath and foyer, $127.50 and $135.
H. G. SMITHY CO.
811 15th St. N.W. ST. 3300.

INWOOD APTS.
23D ST. AND ALABAMA AVE. SE.
New 2-bedrm. apts., including utilities at $95 per month; 20 minutes from downtown Washington; adults. Apply at Ring Building, 18th and M sts. nw., Room 316, RE. 2388 or RE. 3851.

CONTINUED ON FOLLOWING PAGE

APTS., UNFURNISHED 4

Continued From Preceding Page

UNFURN. or partially furn., 1-bedrm., kit. apt.; share bath; suit. for 2 girls or empl. couple. Reasonable. TR. 7858.

COLORED

In choice nw. section, a cooperative apartment house with 2 and 3 bedrooms and private bath with payments $65 to $90 per month including all charges is now being offered with only $350 to $750 down. For particulars, call

A. M. DRAISNER

3404 L St. N.W. NA. 8036 or Home, HU. 6149 or TU. 0297.

APARTMENTS WANTED 48

BRITISH OFFICER needs furn. apt., 2 rms., kit. and bath; N.W. pref.; about $90. Box 914, Washington Post.

BY APR. 1—Middle-aged emp. woman, effic. apt., furn. or unfurn. or rm. with lt. kit. priv. Ref. exch., apt. bldg., nw. pref. Box 946, Post.

BY APRIL 1—1 or 2 bedrm. furn. apt., nw., Wardman Pk. vic. Approx. $100 mo. HO. 9141.

BUSINESS MAN, wife, 9-yr.-old daughter need 1- or 2-bedrm. apt. or bungalow, unf. Max. $65. Pref. Arl. or Fairfax Co. FA. 8363, after 5 LU. 3975.

BUILDERS, OWNERS, MANAGERS

Apartments needed for deserving veterans. Please phone AD. 7050, American Legion Housing Committee.

COUPLE and baby desire 1-bedrm. furn. apt., N.W. section; $65-$70 mo. EX. 9599, Mrs. Clark, Apt. 36, 9 till 1.

COUPLE desire unfurn. 1-bdrm. apt. Please call TA. 4615 after 6 p. m.

CONGRESSMAN, wife and Pomeranian want furn. 1-bedroom apartment in Georgetown, N.W. or near Capitol for remainder of session. Phone NA. 3120, ext. 465.

EMPL. cple.: 1-bedrm. unfurn. apt.; pref. NW. apt. bldg. TA. 2305.

EMPLOYED COUPLE desires 3 or 4 room furnished apartment by April 18. TA. 9271 Saturday and Sunday. $70 max.

EMPL. adults (2), need 1-bedrm. or efficiency air-cond. unf. apt.; pref. Chevy Chase. EX. 2040, Br. 61514.

EMPL. WIDOW, grown daughter need 1-bedrm., pvt. bath unf. apt., near G. W. U.; no share; maximum $65. RE. 8200, Ext. 866, weekdays.

EXPECTANT mother and perm. empl. vet. urgt. need 1-2 bedrm. apt. by April 1. Reas. rent. HO. 9072.

GOVT. OFFICIAL and wife (English) desire furnished apt. NW. district, 1 bedroom, twin beds, living room, kitchen, linen, etc.; not exceeding $150 per mo. Box 943, Wash. Post.

GOV. EMPL. R. N.—1-bedrm. furn. apt., March 30, near trans.; no smoking or drinking; refs.; max. $65. EX. 6400; Ext. 5239; HO. 7029 aft. 6 p. m.

NAVY OFFICERS (2) need 1-2 bedrm. apt. in apt. bldg.; conv. to Pentagon. RE. 7400, Ext. 7804. GL. 9018 after 5, weekends.

ONE or two rooms, k. and b.; N.W. pref. Tel. MI. 6585 after 5 p. m.

PERM. EMPL. LADIES (2) need 1-bedrm. furn. apt., N.W. DE. 3702.

QUIET couple, 2-yr.-old child, perm. res., urgt. need 1 or 2 bedrm. unfurn. apt. CH. 1320.

SEAMAN AND WIFE need small apt. Apr. 15. RE. 7400, ext. 3484, days.

VET'S widow, college grad., and young son need 2-bedroom unfurn. apt., NW., for immediate occupancy; best references. RE. 7648.

WOMAN, Govt. official, unfurn. 1-bedrm. apt., N.W. pref. WO. 7682 eve.

LISTING SERVICE

We have over 100 employes seeking houses or completely private apartments under $75 per month. We will be glad to list your house or apartment (not rooms) without charge. Please phone Capital Transit Co. MI. 6363 weekdays, 9 a. m. to 5 p. m. Just say "I want to list some housing."

WILL HAVE bride April 17, still need furn. apt.; law student vet. NA. 3335 afternoon; ME. 7315 eves.

YOUNG empl. cple.: 1 r., k. & b., unf. Alex.-Arl. pref.; $50. TW. 1288.

YOUNG empl. cple. desire furn. apt., pvt. bath by April 1, near Pentagon. RE. 6700, Ext. 5938, 8 to 4.30.

YOUNG LADY needs 1 rm., kit., pvt. bath in apt. bldg.; no share. RE. 6700, ext. 3479; 8:30-5. OR. 0252, eve.

YOUNG MAN, quiet, neat, wants small, clean, furn. apt., kitchenette, refrig.; N.W. sect., $80 tops. Please call NA. 6635, Ext. 297, Mon. through Friday, 2 to 5:30 p. m.

YOUNG EMPL. couple desires 1-bedrm. apt.; max. $75 mo. AL. 5598 aft. 5

YOUNG couple desire 1-bedrm. apt., pvt bath, preferably apt. house, N.W. NO. 4371 after 5:30 p. m.

COL. CPLE., 3 children, urgently need 2 bedrm. apt., pref. unf. TR. 7066.

COL.—3 adults, 2 child. des. 2-rm. apt., kit., b.; max. $55-$65. TW. 2329.

COLORED, young couple, baby desire 3-rm. unfurn.; max. $60. AX. 1479.

APTS., HOUSES, EXCH'D. 48A

1-BEDRM. unfurn. apt. with terrace, at California st. nr. Conn., $83.50, utils. incl., for unfurn. apt. permitting dog; pref. in Central or Gordon Junior High School area. Box 972, Washington Post.

MOVING & STORAGE 49

A-1 MOVING, hauling, light and heavy; day, night, Sun. TA. 4911.

BEVENEY TRANSFER—DU. 3817. Local, long-distance movers; small local pickups; $3 up. NO. 0084 eves.

CALL ANY TIME for insured, careful moving. Reas. Mr. Cook. GL. 5137.

MARINE VETERAN—Luggage, trunks, light loads; 24-hr. service. AT. 2759.

MOVING and Hauling. Reas. rates. D. C., Va., Md. DI. 9243.

HOUSES, FURNISHED 50

ALEXANDRIA

Beautiful colonial home, 8 rooms, 4 bedrms., 2½ baths; furnished by owner; 5 fireplaces; Bendix; elec dishwasher, elec. ironer; year's lease; $225 mo. OV. 4046.

BETHESDA AREA

4 nicely furnished houses, running from $150 to $250. Shown by appointment. Call Mrs. Christman.

ALLIED REALTY CORP.

WI. 6649. 6700 Wisc. Ave.

BEVERLEY HILLS, VA.—Very attrac. brick house, 2 bedrooms, bath, comb. liv.-din. rm., den; lge. flagstone porch, facing woods; Bendix; conv. schools, shop.; no children; April 1 to Aug. 15; refs.; $175. OV. 3660.

CHINESE curios, pvt. collection; beautiful gifts, $1 to $35. SLigo 3982.

DETACHED BRICK Colonial with garden; well furnished, fireplaces, oil heat; 4 bedrooms, 2½ baths, in old Alexandria; $210 mo. DE. 5087.

GEORGETOWN

NEAR 30TH & QUE STS. N.W.

6 rooms, tile bath with shower; gas h.-w. h. Refrig.; garden; house in new condition thruout. For appointment call

J. McKENNY BERRY & SON

1363 Wis. Ave. MI. 0513.

GEORGETOWN

Do you enjoy entertaining? This 30-ft. modern living room and 20-ft. dining room with picture window will appeal to you; 3 bedrooms, 2½ baths, good size garden. Stunningly furnished. Available April 1st for 6 months. HO. 8431.

GEORGETOWN

3-bedroom row, completely furnished. Year's lease. Rent $165 mo. GRAHAM CO., SLigo 6010

KENSINGTON, MD.

3 miles north Chevy Chase Circle; attractively furnished: 3 bedrooms, 1½ baths, sleeping porch, sun porch, ½-acre lawn and garden; $200 mo. Available immediately. NO. 8554, Ext. 112, bet. 10 a. m. and 12 noon, 7 to 9 p. m.

SIX-ROOM 2-story brick. Near everything, in Decatur Heights; adults with references; $200 mo.

ALVIN EPPLING, UN. 0313

TABLE, dining room, walnut, reasonable. GL. 4325.

BEAUTIFULLY furnished detached brick home in best N.W. location. First floor, reception hall, living room, dining room, sun room and kitchen. Second floor has 4 bedrooms, sun room and 2 baths; storage attic and full basement, with maid's room and bath; oil h.-w. heat. Nice yard and double garage. Please call Mr. Yount, with Frank S. Phillips. DI. 1411.

NEW 6-r., 2-b., cor. lot, gar. under porch; N. H. ave., Md., conv. bus, stores, 20 min. d'town. $175. SH. 2725.

2905 Cathedral Ave. N.W.

Open for inspection, 10:30 to 3 p. m. today. 4 bedrooms, 2 baths; available immediately on year lease; $225 month.

LAURA HARLAN & CO.

1205 19th St. N.W. NA. 4031.

H'SES, FURN. or UNFURN. 51A

ALEXANDRIA

Choose from a selection of restored downtown colonial homes with 2 to 5 bedrooms, available for period of 4 months to 2 years. $130 to $235.

HELEN R. MARSHALL

AL. 3801. Eves., TE. 5576.

CHILDREN WELCOME—Lge. l. h. k. rms., D. C., also cottage, Md. $50 mo. DI. 4160. RE. 2886.

HOUSES, UNFURNISHED 51

ANNANDALE, VA., about 6 mi. from Pentagon. 6-room Cape Cod bungalow, $127.50 mo. GL. 6251.

HOUSES, UNFURNISHED 51

SILVER SPRING

6-rm. brick, bdrm. and full bath 1st floor; 2 bedrooms, full bath 2nd; breakfast nook, complete kitchen, porch, built-in garage; 1-3-year lease, $175 mo. Call

Thompson & Gray, Realtors

904 Ellsworth Dr. SLigo 6100.

TEMPLETON MANOR

Our tenants tell us these are the best apartments being offered. We have a few available now and are accepting applications for delivery in April and May. Venetian blinds, 6-ft. Frigidaire, 4-burner oven-control gas range, locker space and laundry facilities in basements. Adequate closet and cabinet space. Fully equipped play areas for small children. Recreation room facility for teen-agers. 1-bedroom apartments at $86.50 contain living room, dining room, kitchen, bath. 2-bedroom apartments at $96.50. Some with dinette at $92.50. Utilities included. Capital Transit bus (B4) runs by subdivision.

Directions — Out Bladensburg rd. to Peace Cross and bear right, ou. Defense hwy. to Edmonston rd., left about 1 mile. Resident Manager at 5433 55th pl., Apt. 101. Weekdays call Rent Dept.

Colonial Investment Co.

RE. 6650

WANTED TO RENT 53

BUSINESS REPRESENTATIVE—Wife, 3-yr.-old daughter, desire 2-bedrm. furn apt. or small house; pref. N.W. or S.E.; max. 125. HI. 3678.

COUPLE and baby need 2-bedroom unfurn. house or apt. NW. or Arl.; up to $150. LI. 2365.

CPLE., 3 child need apt. or house; max. $75; please help us. WO. 7462.

DIPLOMAT desires 1 or 2-family house in N.W. or nearby suburbs. Call ST. 4067, 1-2 or 6-7 p. m.

FAMILY OF 4 need 2-3 bedrm. det. or semidet. unf. house. DU. 3160.

MOTHER AND 2 GIRLS, Govt. empl., desire furn. or unfurn. 2-bedrm. apt. or house. Pref. Georgetown, Bethesda or nearby Virginia. NO. 2363, ext. 704.

OFFICER desires rent unfurnished house 3-bedrms., garage; long term basis; location bet. Mass. ave. southward to Alex. preferable. DU. 1252, bet. 9 and 4 p. m.

WHY LEAVE your property uncared for? Middle-aged couple, no child or pets. Own property elsewhere. Care for house and grounds. Refs. OL. 2176.

3 OR 4 BEDROOMS, detached; in good nw. location; wanted by 3 adults; rent around $200 a month. Immediate possession and 3 months rent in advance if necessary. Box 945, Washington Post.

WANTED

Unfurnished house in sub. Md. 2 bedrms., yard. SLigo 6818.

COLORED

Attention, Landlords!

Free listing for houses, apts. and l.h.k. rms.; for rent or sale. HU. 5827.

COLORED—If you have a nice clean apt. or house within a $50 bracket and no objection to a 16-month baby, please call FR. 5516.

COLORED—Refined couple, 4 children, desperately need 2-3 rm. unfurn. apt. or 5-rm. house, any price. HU. 5827.

OFFICES, STUDIOS RENT 55

K ST. N.W., 1703—2 large front offices, furn. or unfurn.; facing park; available immediately; particularly suitable lawyers; switchboard service available. Call Miss Underhill, RE. 7766.

ATTENTION

Now vacant for office use: 4 rooms and bath in 1st-class apt. house, 135 Kennedy st. nw. $100 mo. Call Mr. Esber. DU. 4880.

CENTRAL BLDG. 805 G ST. N.W.

Highly desirable suite of 2 large offices available. Excellent daylight. Full janitorial service. Reas. rent includes electricity.

CAFRITZ

DI. 9080.

FURNISHED office space, centrally located. Immediate poss. NA. 2062.

OFFICE SPACE in downtown suite, furn. or unfurn.—Use of attractively furn. conference room. Ideal for professional men. NA. 7240.

OFFICE suite and apt. combination, ideal location for professional man; 24-hour switchboard and elevator service. 2514 14th st. nw. AD. 2500.

Available Immediately

Lowest rentals we've had in years—just $45 a month pays for a spacious, single office including private lavatory, in modern fireproof building; midtown location; decorated to suit your ideas; heat, light, janitor service. 24-hour elevator service furnished; 3 available now, from $40 up. Apply resident manager. 1507 M St. N.W.

18TH & COLUMBIA RD. N.W. VIC.—Convenient location; desirable small private office; $30 month. AD. 4330.

OFFICES AVAILABLE

1. 6th and D sts.—3 rooms. $100.
2. 10th and N. Y. ave.—2 rms., $75.
3. 23rd st., nr. M—2 air-conditioned rooms, $125.
4. Hyattsville—1 room, $55.
5. 17th and Eye—1 to 3 rooms, $25 to $75.

WEINBERG & BUSH

1707 H St. N.W. Realtor. NA. 5500.

Bright High Ceilinged

OFFICE IN CONN. AVE. business section. Suite or entire floor. Call Mrs. Lynch.

ME. 3860 Waggaman-Brawner

OFFICE SPACE WANTED 56

ARLINGTON or Falls Church, to share office space, room for 2 desks, telephone and part-time secretarial service before June 1. Phone Mr. Kieffer, NA. 6824.

BUSINESS PROPERTY, RENT 59

BETHESDA STORE

South of the Bank on Wisconsin Ave. Call Mrs. Christman, WI. 6649.

ALLIED REALTY CORP.

6700 Wisconsin Ave.

DOWNTOWN—5 rooms, 2nd floor; separate entrance. Suitable office or business. $125 mo. DU. 3527.

BUSINESS PROPERTY, SALE 60

Second Commercial Property S.W.

2 pieces containing 2712 sq. ft.; 1 piece containing 3000 sq. ft. Reasonably priced. Good location.

JOHN ZIRWES, INC.

REALTORS

EX. 5656 or RE. 6345, 9 till 9 p. m.

WAREHOUSE SPACE 60C

10,000 SQ. FT.—Modern fireproof 1-story warehouse, 18-ft. ceiling, overhead drive-in doors; excellent S.E. location; available to strong tenant on long-term lease; available 30 days. **5,000 SQ. FT.**—First floor, 15-ft. ceiling, gas heat; immediate possession; South Capitol st.

WEINBERG & BUSH

1707 H St. N.W. Realtor. NA. 5500.

Warehouse—N.E. Section

2149 QUEENS CHAPEL RD.

(JUST OFF BLADENSBURG RD.)

7-year-old building containing over 16,000 sq. ft. fl. space, situated on R. R. siding. The building is now being used as a laundry. Want a long-term lease. $1000 per mo.

Walker & Dunlop, Inc.

REALTORS, DI. 0222.

STORES, RENT 61

CONN. AVE.

EXCELLENT CORNER STORE

Approximately 500 sq. ft. with double display windows. Suitable speciality shop-shoe store, etc.

Waggaman-Brawner ME. 3860

FALLS CHURCH—Store, 20x60; new shopping center; $150 month. EAKIN PROPERTIES, INC., FA. 1573 or 6611.

GREENWAY SHOPPING CENTER

3536 E. Cap. St., near Minn. Ave. SE.—Excellent location for housewares, curtain and drape shop, shoes, florist or other retail business. Reas. rent.

CAFRITZ

1404 K St. NW. DI. 9080.

SALE INVEST. PROPERTY 62

SILVER SPRING

Apt.—9 units, fireproof construction, 2-story brick in very convenient location. Price $60,000. For appt. call

Thompson & Gray, Realtors

904 Ellsworth Dr. SLigo 6100.

WILL ACCEPT SMALL TRADES

on these GI-approved 4-family flats, the best small investment in metropolitan D. C. Completely modern brick buildings, in excellent rental location. Well financed for vets and nonvets. Live in one flat and let the other three pay for your building. Call Mr. Clarke, SLigo 2830, with

BEITZEL

DI. 3100

NEAR BANK OF BETHESDA—175 ft. off Old Georgetown rd. 11,500 sq. ft. of ground with large frame house that can be rented for more than enough to carry property. Can definitely be zoned commercial. Price, $16,500. ROBERT B. HALL CO. WI. 3250; eves., SH. 6121.

SALE INVEST. PROPERTY 62

Modern Apartment Building

3-story fireproof bldg., containing 18 units, near Meridian Hill Park. Priced under 7½ times yearly income. Low rents and operating expenses. For further information call

WEITZ REALTY CORP.

905 15th St. NW. ST. 4555

NEAR BANK OF BETHESDA

175 ft. off Old Georgetown rd. 11,500 sq. ft. of ground with large frame house that can be rented for more than enough to carry property. Can definitely be zoned commercial. Price $16,500.

ROBERT B. HALL CO.

WI. 3250. Eves., SH. 6121.

REAL ESTATE LOANS 63A

2nd and 3rd Trust Notes Purchased

PROMPT QUOTATIONS.

JOHN ZIRWES, INC.

RE. 6345; Eves., VI. 4375

1ST AND 2D TRUST LOANS—Prompt and courteous service, low rates. Before borrowing call Colonial Investment Co., 817 9th st. nw. RE. 6650.

MONEY ON SECOND TRUST

We will buy second-trust notes. D. C., nearby Md. or Va. Reasonable rates.

NATIONAL MORTGAGE & INV. CORP.

1312 New York Ave. N.W. NA. 5833.

MONEY FOR 2D TRUST NOTES

(White or colored.) Quick settlement. Prefer personal calls to telephone calls. FULTON R. GORDON, 1427 Eye st. nw. DI. 5230. Brokers' attention.

1ST, 2ND, 3RD TRUST LOANS NEARBY MD., VA. AND D. C. MO. PAY'TS LOWERED. ADAMS REALTY CO., 905 N. Y. AVE. N.W. RE. 1612.

FIRST AND SECOND TRUST LOANS BARTOW REALTY CO., Realtors. 1331 G St. N.W. ME. 2495.

2D TRUST NOTES PURCHASED WASHINGTON HOUSING CORP. Call NA. 3570.

4% LOANS

Financing or refinancing, homes or farms. All forms of insurance. MRS. MICHELSEN. EM. 2242.

MORTGAGE LOANS, 4%, 4½%, 5%, graded according to character of loan. No charge for appraisals. MOORE & HILL CO., 804 17th st. nw.

SALE, D. C. HOUSES 64

ALABAMA AVE. S.E.

STOP SHOPPING!!

Here is a darling home, about 2 yrs. old; a.-c. heat; in immaculate condition. Close to schools, churches and shopping. Bus at door. Truly a fine buy in this lovely new section. Be sure to put this on your MUST SEE list.

A. D. CRUMBAUGH

4908 Wisc. Ave. Realtor. WO. 1364

ALBEMARLE ST.

Excellent colonial home; 1 block from transportation. Large living room, opening onto lovely screen porch, beautiful level garden, 150x150; 4 good bedrooms and den; 2 baths and sunny porch on second, with 2 smaller rooms and bath on third. Fairly priced. Can also be rented furnished, $375 month. Telephone Mrs. d'Amecourt, MI. 3350. Eves., WO. 8660.

D. A. HANES CO., INC.

Amer. Univ. Park, $24,950

In St. Ann's Parish. Shopping center, theater and all schools. Attractive det. brk. home on nice lge. lot. Recept. hall, 22 ft. liv. rm., din. rm., fully equipped kit., den and powder rm., screened porch. 2d flr., 3 bedrms. and bath; a paneled rec. rm. with fireplace; oil h.-w. h.; recessed radiation. Very attractive terms.

Billingsley & Sanderson Co.

4934 Wis. Ave. OR. 2326, till 9 p. m.

ALLISON ST. N.W.

Near 13th, above Roosevelt High. Well equipped, fine condition, six rooms, 2 glassed-in rear porches, bath; storm windows. Venetian blinds, elec. refrig., gas furnace, h.-w. h., garage. Owner anxious for offer. Nicely financed.

L. T. GRAVATTE

1518 K St. N.W. Realtor. NAtl. 0753.

BARNABY WOODS, D. C.

Owner Being Transferred

Stunning modern house, white brick, sturdily built, perfect condition.

First floor—Large living room, dining room, fireplace, mirrored and paneled walls, step-down den, powder room, modern kitchen, dishwashing machine.

Second floor—Huge master bedroom, dressing alcove; also 2d bedroom; numerous spacious closets; beautiful Hollywood bath; sun deck; oil air-cond. heat; attached garage.

Summer house: Bar-B-Q

PRICED FOR IMMEDIATE SALE AT $24,500

MRS. CUNNINGHAM, HU. 7267—NO. 1925

WALKER & DUNLOP, INC.

Georgetown Office. HU. 7266. 3207 O St. N.W.

BRIGHTWOOD

1st Floor Bedroom & Bath

Very first offering of one of the finest brick detached homes in this splendid area. Convenient to schools, transportation and shopping. Well arranged first floor has entrance hall, living room with fireplace, nice dining room, modern kitchen and large bedroom and full tiled bath. Second floor has two double size bedrooms, dressing room and bath. Delightful recreation room paneled in knotty pine with wood burning fireplace. Gas heat, detached one car garage. Priced for immediate sale at $21,950. Call Mr. Stuart at NA. 9300, evenings DE. 1641.

BOSS & PHELPS, INC.

1417 K ST. NW.

EXCLUSIVE

BRIGHTWOOD

Row brick in immaculate new-house condition; 6 rms., 1 bath, full bsmt.; gas h.-w. heat; fenced-in lot; aluminum storm windows and doors, Venetian blinds; priced right with good terms. Located ½ block off Ga. ave. Call Mr. Ewell, ME. 5400. Eves., OR. 5378.

VACANT

Row brick in good condition; in the 5600 block of 5th st. nw. 1st floor: Side hall, liv. rm., dining rm., kit. and den; 2nd floor: 4 bedrooms and bath; full bsmt., gas h.-w. heat; front and back yards. Reasonably priced; good terms. Call Mr. Weiss, ME. 5400. Eves., AX. 3760.

LEO M. BERNSTEIN & CO.

REALTORS

1415 K St. N.W. ME. 5400.

BRIARCLIFF

This brick home built in 1941 with lovely view of the Virginia Hills is ideally located on a dead-end street. It contains a living room, library, full bath, lavatory with a huge solarium or cocktail room which could be used as an ideal extra library for books, dining room and kitchen. 2d floor has 4 bedrooms and 2 baths, with stairs to a completely plastered and finished large room on 3rd floor. Basement contains a recreation room, maid's room and bath; all above ground level. 2-car built-in garage. Asking $45,000. Call ST. 8800.

J. A. McKeever Co., Inc.

1614 K ST. N.W.

CATHEDRAL AREA

Between Mass. ave. and Woodley rd—An exceptionally good buy in a brick home, 4 bedrms. and 2 tiled baths on 2d floor; 3d floor with 2 rms. and bath, can be a separate apt. for income purposes or children's rooms, or unusually nice servants' quarters. For further information, telephone MI. 3350 or HO. 4732, exclusive with

D. A. HANES CO., INC.

1600 20th St. N.W.

CHEVY CHASE, D. C.

$19,950

Near shopping and transportation. 6-room brick, 3 bedrooms, 2 baths, screened porch, recreation room, gas a.-c heat; built-in garage. A prewar built house, just newly decorated.

F. A. TWEED CO.

5504 Conn. Ave.

EM. 1290. Open 9 Till 9.

CHEVY CHASE

$14,950

Det. brick, about 9 yrs. old, needs decorating; 1st floor has liv. rm. with open fireplace, din. rm. and kit.; 2d floor has 3 bedrooms, 1 full tiled bath; large basement with ½-bath; gas heat. A prewar value. Don't miss it.

F. A. TWEED CO.

5504 Conn. Ave. N.W. EM. 1290. Open 9 till 9.

SALE, D. C. HOUSES 64

CHEVY CHASE, D. C.

½ block off Conn. ave., this home is ideal for the large family or professional man and is loc. in the heart of this exclusive section. 1st floor has spacious center hall, 30-ft. liv. rm., lge. din. rm., den, kit., sun porch, powder rm.; 2d floor, more large bedrms., 2 tile baths. 2-car garage. Gas h.-w. h. Beautiful rm. sz. and price well below reproduction prices.

W. B. WRIGHT. EM. 5600.

CHEVY CHASE, D. C.

Center hall colonial detached brick home in one of the finest sections of Chevy Chase. Large living room, dining room, modern kitchen, 3 bedrooms and 2 baths. Oil a.-c. heat, 2-car detached garage. Priced $22,950, which is $2500 under selling price 2 years ago. $3000 cash, balance like rent.

ARLIE L. JOHNSON REALTY CO., INC.

3402 Conn. Ave. OR. 7100 till 9.

CLEVELAND PARK

4 BEDROOMS

$18,950

A very spacious and comfortable semi-detached home. To inspect call JAMES E. SCHWAB, OR. 5800; after 5 p. m. call SLigo 2575 or WO. 1408.

Conn. Ave. Area

Postwar detached brick, 4 bedrooms, 2 baths, den and lavatory. Beautiful wooded lot. Schools and shopping within 2 blocks; $36,500, with $10,000 cash.

DURANT-HILLAND

EM. 6600 or OL. 2673

BRIGHTWOOD

Doctor's Home and Office

A corner brick home excellently located; may be adapted to a physician's home and office or as a home with income from its 2-apt. arrangement, 1st fl. living rm., dining rm., den and kitchen, 2d fl., 4 bedrms., 2 baths; complete apts. on 3d fl. and in basement. 2-car built-in garage. Excellent financing.

Chevy Chase Realty Co.

4420 Conn. ave. EM. 1800 till 9 p. m.

CHEVY CHASE CIRCLE

CLOSE TO BLESSED SACRAMENT

is this lovely 4-bedroom, 2½ bath detached brick home in immaculate condition. First floor has a large living room with fireplace, library with lavatory, dining room, and beautiful large modern kitchen. All bedrooms on 2d floor will take twin beds. Stairs to tremendous storage attic. 2-car built-in garage. Gas a.-c. heat. Call ST. 8800.

J. A. McKeever Co., Inc.

1614 K St. N. W.

CLEVELAND PARK

$21,500

Open Each Day 5 to 9

3633 VAN NESS ST. N.W.

Near Bureau of Standards. This attractive English type home located in this much desired neighborhood, near schools, shopping and transportation. First floor, reception hall, living room with fireplace, dining room, kitchen and large screened side porch. Second floor, 3 bedrooms and 2 tiled baths. Oil h.-w.h. Detached garage, nice level lot. Priced low for quick sale. Don't miss this one.

EDGAR L. WEBSTER

2902 Porter St. N.W.

OR. 5700. EM. 9524.

FOREST HILLS

This lovely det. brick home was built in 1941. It has a large living rm. with picture window, dining rm., kit. and 1st floor lavatory. There are 4 bedrms. and 2 baths. In the basement is an attractive rec. room with fireplace and maid's room and bath. 2-car attached garage. Gas a.-c. heat. Owner will take back $23,000 first trust. Call ST. 8800.

J. A. McKeever Co., Inc.

1614 K St. NW.

GEORGETOWN

FIRST TIME OFFERED

4-bedroom brick home; excellent location east of Wisconsin ave.; large garden. For appointment call

JACK HAYES, INC.

2020 P St. DU. 7784. After 5, OR. 7837

GEORGETOWN

3411-13½ P ST.—DUPLEX APT.

FIRST TIME OFFERED

Detached brick, flat front; separate hot-water heating system. Price $15,000.

J. McKENNY BERRY & SON

1363 Wis. Ave. Exclusive. MI. 0513.

GEORGETOWN

2821 Q ST. N.W.

This dignified 3-story brick house has been completely remodeled and modernized to combine easy housekeeping with comfortable and pleasant living.

Spacious living room and dining room, and large modernly equipped kitchen on 1st floor.

There are 4 bedrooms and 2 baths, plus master's suite of 2 rooms and bath, and many closets. Terraced garden. Oil heat and adequate storage.

3011 N ST. N.W.

This admirable property constitutes the wing of the adjoining large residence. The wing was built early in the 19th century and lends itself with the ample lot on which it stands to the development of a most attractive house. Immed. possession.

GILLIAT & CO.

EXCLUSIVE AGENTS

2827 Dumbarton Ave. N. W. DE. 2770

GREEN ACRES

Very attractive 2-bedroom prewar brick with living room, dining room, kitchen. Full basement with lavatory, gas a.-c. heat. Screened porch; fenced lot. Very near elementary school. Excellent northwest community.

Eves., call MR. MARKMAN, EM. 1175

SAMUEL E. BOGLEY, INC.

7004 Wisc. Ave. WI. 1320, WI. 5500

Washington Cathedral Area

One square from the Cathedral. Extremely attractive, of English design; right location for a doctor. Has fine living room with fireplace, large dining room, kitchen and powder room on first floor; second floor has 3 bedrooms, 2 baths, maid's room and bath in basement; oil hot-water heat. Garage. Vacant. Can be will financed.

Eves., call MR. HARPER, WI. 1575.

SAMUEL E. BOGLEY, INC.

7004 Wis. Ave., WI. 1320, WI. 5500.

ROCK CREEK FOREST

Lovely detached brick home, large living room, dining room, all-electric kitchen, 3 fine bedrooms, 2 baths; built-in garage, immaculate condition. Call for appointment to inspect this beautiful home.

CHEVY CHASE REALTY

4420 Conn. Ave. EM. 1800 Till 9 P.M.

ROLLINGWOOD

Attractive, livable red brick Colonial, built in 1940, and in excellent condition. Contains hall, living room, dining room, den; 1st-fl. lavatory, electric kitchen, 3 bedrooms, 2 baths; stairs to storage attic; good recreation room, servant's room and lavatory; built-in garage; good size lot.

SPRING VALLEY

Containing the most modern Servel gas furnace with the dehumidifying air-cooling unit. Practically new, attractive stone home, in excellent condition, and beautifully located in wooded section. Contains center hall, large living room, dining room, den, lavatory, kitchen and screened porch overlooking the garden; 3 bedrooms and 2 baths; storage attic, full basement with fireplace and space for recreation room. Built-in garage; large closets.

W. C. & A. N. MILLER

DEVELOPMENT CO.

Builders and Developers of Wesley Heights, Sumner, Spring Valley.

4830 Mass. Ave. N.W. OR. 4464.

Evenings, Telephone EM. 4391.

SHEPHERD PARK

Open daily, 2 to 6 p. m., 8100 Eastern ave. nw., a home that is complete in every detail, 6 rooms, den, recreation room, 2½ baths. See the amazing "FORMICA" kitchen. Brown Realty Corp., Realtors. DU. 8558; eves., SH. 8300.

WESLEY HEIGHTS, $20,950

Six-room detached home on lovely, quiet street, 2 blocks from American University campus; beautiful deep lot, professionally landscaped; owner leaving town.

Billingsley & Sanderson Co.

4934 Wis. Ave. OR. 2326 'til 9 p. m.

WOODLEY PLACE, N. W.

8 large rooms with 2 baths; automatic heat; garage; finished basement with bath. Recently decorated. $5000 cash will purchase.

WALLACE B. AGNEW, Inc.

DI. 8580. Open till 9 p. m.

DOCTOR—DENTIST

Large corner near 6th and Pa. ave. se. Ideal for doctor's office. Beautiful center-hall plan, 4 bedrms. and bath upstairs. Large bsmt., oil h.-w. h.

FRED A. SMITH CO.

Realtors, 1113 17th N.W. EX. 2480.

SALE, D. C. HOUSES 64

North Cleveland Park

Nr. St. Anns, Immaculata

Wilson High & Friends School

Very charming and spacious semi-detached brick colonial with large rms. and high ceilings; bright cheerful and in immaculate condition. 4 bedrooms; 1½ baths on 2nd floor, gas h.w.h. garage, storm sash and new awnings. $19,950.

Frank S. Phillips, DI. 1411

Near Bureau of Standards

Lovely row brick, approximately 6 years old, in beautiful condition, consisting of 3 bedrooms, bath and inclosed porch on 2d floor; living room, dining room and modern kitchen on 1st floor; front porch; full basement with auto. gas heat; located on Conn. ave.; convenient to everything; terms. Call RE. 6650 9 till 9.

Colonial Investment Co.

UPPER 16TH ST.—Newly decorated center-hall masonry home on prominent corner; living room, dining room, solarium, music room, large kitchen with butler's pantry, rear porch, 5 bedrooms, 3½ baths; detached 2-car garage. Moderately priced. Shown by appointment only. ROBERT B. HALL CO., WI. 3250; eves., SH. 6121.

Gables Special

SUITLAND

Several 6-room homes in this desirable area. Some are $13,950 with $3,000 cash.

FAIRFAX VILLAGE

3-bedroom semidetached brick. In new house condition. Assume a 4% first trust of $10,000. $3,000 down.

17TH AND D STS., S.E.

Large 6-room brick in the pink of condition, at a price that will surprise you.

HILLCREST

Several 6 and 8 room homes in this desirable area.

NR. MONASTERY

Several large 6-room brick on large lot near Taylor and So. Dakota Ave. ne.

ST. BARNABAS ROAD

6-room brick rambler on 2 acres, worth your attention.

NR. ALABAMA AVE., S.E.

Brick duplex, first floor apartment has 5 rooms, second floor rented for $72.50 per month. Gas heat, full basement, fence-inclosed yard. Priced under $16,000 with low down payment.

PHONE AT. 8980 OR AT. 0566

We will gladly show any of these houses at no obligation to you.

THE GABLES CO.

2423 Minn. Ave. SE.

TOWNHOUSE

NEAR EMBASSIES

Reception hall with powder room and lavatory; double living room, dining room, pantry, kitchen, 5 family bedrooms and 3 baths; servants' rooms and bath; porch; wine closet storage, laundry; best construction; oil furnace. Call Mrs. Dorsey, WO. 1966; eves., NO. 9099.

MARSTELLER-McCABE & CO., INC.

Gruver-Cooley Quality

4010 to 4016 Blaine St. N.E.

Open Daily

3 'Til Dark

Sunday, 11 'Til Dark

4 NEW

Semi-Detached Brick

G.I. and F.H.A. Approved

3 bedrooms, 1 bath, modern kitchen, full basement with lavatory.

For Further Information call

MR. LATONA, NA. 1737

Eve., SLigo 3532

NEAR SOLDIERS' HOME

Excellent 2-story row brick on N. Capitol, featuring 3 bedrooms and tile bath on 2d floor; living room, dining room and modern all-electric kitchen on 1st floor; rec. rm. with ½ bath, suitable for an apartment; gas a.-c. heat; convenient to everything. Call RE. 6650 9 till 9.

Colonial Investment Co.

OWNER MUST SELL

VACANT

Modern, fully detached brick, 3 bedrooms, 2 baths, 1st-floor powder room; gas heat. NA. 4146. After 5 p. m., EM. 7057.

DUTCH COLONIAL

Delightful brick home in Chevy Chase, Md., just off Conn. ave. Large living rm. with fireplace and dining rm. opening off center hall, den and breakfast rm., also incl. on the 1st fl.; 3 master bedrms. and 2 baths on 2nd fl.; 2-car garage, lovely large lot. A. L. JOHNSON REALTY CO., INC., 3402 Conn. ave. OR. 7100.

Speculators, Attention!

Direct from owner, this detached brick colonial in one of Chevy Chase's best locations. First, floor, large living room with fireplace, side porch, family-size dining room, large kitchen; 3 twin size bedrooms, 2 baths on second floor; stairs to finished attic; paneled recreation room and full tile bath in basement. Gas h. w. h. Recessed radiators, copper gutters, slate roof. Attached garage. Walking distance to everything. Full price, $19,950. Call EM. 3644 after 6 p. m.

NR. NEW HAMPSHIRE AVE. EXT.

Very lovely 5 rooms, semidetached brick, recr. rm., oil h.-w.h. Nice yard. $2500 down.

AUERBACH & CO.

1424 K ST. NW. Eves., OR 0888

1300 Blk. Rittenhouse N.W.

Brightwood Section—Possession

Beautiful 2-story row brick; 6 lovely rms. and 2 complete baths; 2 kitchens, 3-rm. apt. with complete bath in bsmt.; oil h.-w. h.; A-1 condition. Priced to sell this week. For details call till 9 p. m. weekdays, Sun., 12 to 5.

Wm. Calomiris Inv. Corp.

1012 17th St. N.W. DI. 1655

NATIVITY PARISH

Four-bedroom Colonial row brick on 13th st. nw. Reception hall, living room and dining room, 3 porches, full basement. Large lot. Reasonable price and terms.

FRED A. SMITH CO.

Realtors, 1113 17th St. NW. EX. 2480.

CHARMING WILLIAMSBURG

Brick colonial with mellow old pine floor throughout; on a wooded acre in a choice nearby suburban nw. section; convenient to best public and private schools. Priced under $40,000

EMMA MOORE SCOTT

DE. 1164 CO. 7017

Appealing Semidet. Home

JUST OFF MINN. AVE. NE.—Close to everything. Beautiful semidetached 6-room brick home in the 3900 block of East Capitol st. in lovely neighborhood. This home is in very good condition and should sell quickly. Hardwood floors, storm sashes and screens throughout. Full basement, gas a.-c. heat. For appointment to inspect, call Mr. Kidd with

Woodridge Realty Co.

2381 RHODE ISLAND AVE. NE.

NO. 7203. Eves., NO. 0135.

$1,750 DOWN—2-story brick, semi-detached; 3 bedrooms, beautiful recreation room; lawn with Anchor fence; close to transportation. Call ST. 1161, MONTGOMERY INVESTMENT & INSURANCE CO.

$2200 DOWN, $100 per month, for this lovely 2-story brick detached home, parquet floors, 3 bedrooms, 2 years old; basement partially finished for apartment. Call ST. 1161.

Montgomery Inv. & Ins. Co.

FACING WISCONSIN AVE. — 1st comm. Ideal for doctor, dentist, other commercial uses. 6 rooms, 1½ baths, full basement. Vacant. C. ALLEN SHERWIN, INC., Realtors, EM. 4450; after 5 p. m., call PL. 0313.

NR. NEW HAMPSHIRE AVE. EXT. Very lovely 5-room semidetached brick; rec. rm., oil h.-w. h.; nice yard. $2,500 down.

Auerbach & Co., DI. 6501

1424 K St. N.W. Eves., OR. 0888.

Want Large Rooms?

FAIRLAWN VILLAGE

This lovely 6-room brick is located just ½ block off Minn. ave. se., living room, 19x13, with fireplace, a dining room worthy of your best culinary art, complete kitchen; 2nd floor has master bedroom with tile bath; 2 other bedrooms and one other bath on 2nd floor; finished recreation room, oil hot-water heat and bath in basement; detached garage on paved alley; just 10 yrs. old and in new-house condition. Priced under $18,000 and on reasonable terms. AT. 8980 or AT. 0566.

THE GABLES CO.

2423 Minn. Ave. S.E.

SALE, D. C. HOUSES 64

RAMBLER

Close to the Lafayette School, not new but completely redecorated and in immaculate condition; 1st floor, lge. liv. rm., fireplace, din. rm., kit., den, 3 nice sz. bedrms., 2 modern tile baths, stairs to lge. finished attic, full basement, oil heat, garage; large double lot; owner leaving town. Must sell.

W. B. WRIGHT. EM. 5600.

YORKTOWN VILLAGE

Brick Colonial, prewar. Entrance foyer, living room with fireplace, good dining room, kitchen, screened porch; 3 bedrooms, 2 tile baths. Full basement; garage. You will enjoy living in this close-in suburban area where your children can walk to school in 5 minutes. For further information call

Eves., MR. HARPER, WI. 1575

SAMUEL E. BOGLEY, INC.

7004 Wis. Ave. WI. 1320. WI. 5500.

COLORED—5-family apt. bldg. (1 apt. vacant), 2225 M st. ne. (off Bladensburg rd.) Only 6 yrs. old. Bargain. ME. 1717. GE. 1108.

COLORED

Near 11th & Euclid Sts.

6 rooms, 1½ baths, row brick. Very good condition, fireplace, 3 porches, full basement.

John Zirwes, Inc., Realtors

2005 K St. NW. EX. 5656. RE. 6345

9 Till 9 P. M.

COLORED

3173 3d st. ne., modern 2-bedrm. home with h.-w. heat, elec., gas, etc.; $1000 cash, balance like rent. Call Mr. Ewell, ME. 5400. Eves., OR. 5378.

LEO M. BERNSTEIN & CO.

REALTORS

1415 K St. N.W. ME. 5400.

COLORED NE.

NEAR 12TH & E STS. NE.

Large 6-room-and-bath brick home, excellent condition; oil h.-w. h. $2500 cash required.

FLOYD E. DAVIS CO.

1629 K St. NW. NA. 0352 Eves., 2900

COLORED, 2619 12th pl. se.—3 rms.; $3,750. $200 down. ME. 4302. EM. 1479.

COLORED—ROCK CREEK CHURCH RD.'S BEST

Due to urgent necessity on part of owner, to sell immediately. This 11-rm. 2-apt. Kennedy built brick is being offered for the next 10 days at the very low price of $16,500. After that the price goes up, so you had better call me today. Mr. Kitchens.

ATLAS REALTY CO., ST. 7368.

NO. 0006 EVES.

COLORED—5-family apt. bldg. (1 apt. vacant), 2225 M st. ne. (off Bladensburg rd.). Open Saturday, 1 to 6 p. m. Only 6 years old. Bargain. ME. 1717. GE. 1108.

COLORED—N.W. section; apartment building consisting of 19 units of 2 rooms, kitchen and bath each. Automatic oil heat. Excellent income. Call Mrs. Coffey, DE. 1162. NO. 7592.

COLORED—5302 E. Capitol St. Attractive semi-detached brick home; 6 well lighted rooms, hardwood floors throughout. Oil heat. Large back yard. Call Mrs. Elliott, DE. 1160. DE. 7058

COLORED

In the heart of Anacostia; row brick, 6 rooms, bath, 3 porches, built-in garage; excellent condition.

WILLIAM M. CANBY, REALTOR

Mills Building. RE. 3732.

HOUSES WANTED to BUY 65

Consult Us Before Buying or Selling.

ROBERT L. McKEEVER CO.

Shoreham Building. NA. 4750.

MAY WE SELL YOUR HOUSE?

Our alert sales department has been chalking up mutually satisfactory sales for many buyers and sellers. We need more houses to sell. Let our next deal be yours. Free appraisals.

R. A. HUMPHRIES

808 North Capitol, Realtor. NA. 6730.

IMMEDIATE CASH FOR YOUR HOME N.E., S.E., or MD. White or colored. COX CO., RE. 1633. DI. 4254.

NOW IS TIME TO SELL YOUR HOME on high level. We have the demand. Call E. R. BOYNTON CO., OR. 0800. 4626 Wisc. ave. nw.

FOR REAL SERVICE TO SELL YOUR HOME CALL NA. 7379 TODAY. PAUL P. STONE, Realtor. 1015 15TH ST. N.W.

I WILL PAY ALL CASH FOR 5 or 6-room house in D. C. or nearby Md. Call CO. 3718.

SALE, SUBURB. HOUSES 67

MARYLAND

BETHESDA, $14,950

Close to elementary school, shopping and all facilities, lovely 2-bedroom colonial brick, finished basement, garage. Excellent condition. Immediate possession. Eves. call Mr. Smith, WI. 7735.

ALLIED REALTY CORP., WI. 6649

BETHESDA

Within walking distance of parochial and public schools. This attractive brick Colonial contains large living room, dining room, kitchen and powder room; three nice-sized bedrooms and two baths on 2d floor. There is a nice side porch, built-in garage and fenced rear yard. Priced to sell. After 6 p. m., call Mr. Harper, WI. 1575.

SAMUEL E. BOGLEY, INC.

WI. 1320 WI. 5500

BETHESDA

Owner has purchased another property and desires to effect disposition of the property. 2-year-old brick home with 3 bedrooms, 2 baths, living room with fireplace, dining room and kitchen; features include center hall, full basement with outside entrance; very attractive rear fenced yard; convenient to schools and transportation. Priced at $18,000. After 6 p. m., call Mr. Kermit Meyer, WI. 9346.

SAMUEL E. BOGLEY, Inc.

7004 WIS. AVE. WI. 1320.

BETHESDA

$17,250

This detached brick home of 3 bedrooms and 1½ baths, in immaculate condition, is an excellent value. 1st floor has living room, dining room, all electric kitchen with dishwasher and side screened porch and den or bedroom and ½ bath. 2d floor has 2 bedrooms and one tiled bath. Gas a.-c. heat. Can be financed to suit purchaser. Low down payment. Call ST. 8800.

J. A. McKeever Co., Inc.

1614 K St. NW.

Bethesda Bungalow

MUST BE SOLD

This white brick home is situated on a nice lot, close to schools and transportation and is in 1st class condition. The living room has fireplace, dining room, kitchen, 2 bedrooms and bath; stairway to unfinished 2d floor, large enough to make 2 more rooms; full basement; oil heat. Don't miss this one.

E. M. FRY, INC.

Exclusive Realtor

WI. 6740 4628 East-West Hwy.

Bethesda Naval Hospital

Isn't far from this charming 3-bedrm. bungalow which can be bought for only $10,950. $1,500 down and $75 a month, including taxes and insurance. To inspect call

WM. G. LIBBY CO.

908 14th St. N.W. RE. 8660.

After 5 p. m., SH. 8180.

CABIN JOHN PARK

MAGNIFICENT VIEW

OVERLOOKING POTOMAC

A cunning rambling-type house. Huge studio-living room, stone fireplace, ½ acre with stream. Present owner receives additional income from tiny apartment which has its own entrance. Many other unusual features. Mrs. Cunningham, HU. 7267—NO. 1925.

Walker & Dunlop, Inc.

EXCLUSIVE

REALTORS, GEORGETOWN OFFICE

3207 O St. NW.

CHEVY CHASE, 4 BEDRMS.

Lovely site, 100x200; close-in location. Spacious center-hall type with large living room and dining room, library and half bath, first floor. 2 baths, second floor. 2-car garage. Immediate possession. Evenings call Mr. Smith, WI. 7735.

ALLIED REALTY CORP., WI. 6649.

CHEVY CHASE, MD.

ROCK CREEK FOREST

$20,950

Where the entire family can enjoy the advantages of outdoor living. Playgrounds, riding stables, Rock Creek Park, newer home community, bus nearby. The residence sheltered by tall oaks, has full basement with gas furnace. Attractive living and dining rooms, kitchen with breakfast nook, powder room; 3 twin-bed sized rooms; built in garage. Get ready for spring, enjoy life in this healthful community. To inspect call WO. 2300 anytime until 9.

Edw. H. Jones & Co., Inc.

SALE, SUBURB. HOUSES 67

MARYLAND

BETHESDA, MD.

Vacant Bradley blvd. area, a 4-bedrm., 2-bath home with bedrm. and bath on 1st floor, also liv. rm., fireplace, din. rm. and kit. 2d floor, 3 bedrms. and bath; paneled rec. rm., screened porch, garage; oil h.-w. h.; lge. lot, approx. 75x225. Owner must sell.

W. B. WRIGHT. EM. 5600.

BETHESDA—Built in 1941, this lovely Colonial brick and frame home contains 3 bedrooms, screened porch, all-electric kitchen, stairs to attic, gas hot-water heat; nice lot. A real value at $18,500. C. ALLEN SHERWIN, INC., Realtors. EM. 4450; after 5 p. m., call PL. 0313.

CHEVY CHASE TERRACE

For those who desire a comfortable home located within 3 blocks of Bethesda shopping area and close to Somerset School this is one you should see. First floor contains large living room with fireplace, large dining room, large kitchen which has recently been done over. Second floor contains 3 large bedrooms and 1½ baths. Features include paneled recreation room, slate roof, detached garage and large lot. Home in excellent condition. Priced at $19,950. After 6 p. m. call MR. KERMIT MEYER, WI. 9346.

SAMUEL E. BOGLEY, INC.

7004 Wis. Ave. WI. 1320—WI. 5500.

CHEVY CHASE, MD.

1-FLOOR HOUSE

Spacious one floor house on large nicely landscaped lot. Extra large living room, spacious dining room, 2 bedrooms and den; 1½ baths, fine kitchen, stairway to floored attic. Full basement with maid's room and bath. Close to shopping center. Price $21,500. To inspect call

JAMES E. SCHWAB OR. 5800

After 5 P. M. SLigo 2575 or WO. 1408

INDIAN SPRING ESTATE

A corner det. brick home in immaculate condition, only 9 yrs. old, with 3 large bedrms. (all take twin beds), a large living room with fireplace; walk-up attic; plenty storage space; garage. Owners must sell this house and have priced property for quick sale! This won't last! Call ME. 1143 until 9 p. m. J. WESLEY BUCHANAN.

KENSINGTON

Owner going South—must sell his prewar Cape Cod consisting of living room with fireplace, dining room, well equipped kitchen, 2 bedrooms, full tile bath on first floor. The second floor is floored, insulated and heated, permitting economical expansion. There is a full dry basement, oil heat, 1-5 acre. An exceptionally good buy at $12,500 with substantial down payment.

M. P. Shoemaker, Jr., Realtor

PL. 1146. Eves., OL. 0467 or PL. 0129

KENSINGTON

Detached center entrance, 3-bedroom brick home in new-house condition, on a large lot. Price $13,950. Small cash payment and $74 monthly include taxes and insurance. Your rent receipts will buy this home.

Chevy Chase Realty Co.

4420 Conn. Ave.

EM. 1800 till 9 p. m.

Mass. Ave. Extended Area

Stone and brick house; 3 bedrooms and 2 baths. 1st-floor lavatory; beautiful garden. To inspect call Miss Alexander, NA. 9300, eves. and weekends, OR. 0986. Price $23,000.

BOSS & PHELPS, INC.

1417 K St. N.W. Exclusive.

ROLLINGWOOD

Located near Rock Creek Park, this home consists of entrance hall, nice living room, dining room, den, kitchen and full bath on 1st floor; There are 3 bedrooms and 2 baths on 2d floor, and pine-paneled room on 3d floor. There is a good recreation room with fireplace and French doors leading to terrace. Basement contains full bath, and heat is oil a.c. This house is priced to sell, and may be seen by appointments. After 6 p. m. call Mr. Harper, WI. 1575.

SAMUEL E. BOGLEY, INC.

WI. 5500 or WI. 1320

SILVER SPRING—New spacious 6-room brick homes in Indian Spring Terrace, 3 bedrooms and bath, sun deck, liv. rm. with fireplace, porch, large din. rm., "Beautycraft" kitchen, tile powder rm., beautiful recreation room in basement; slate roof; copper pipes, gutters and downspouts. Priced at $20,000. Terms to suit. Brown Realty Corp., Realtors, DU. 8558. Eves., SH. 8300.

SILVER SPRING

5-room, close-in prewar brick bungalow; perfect condition; 2 bedrooms and finished attic. Full basement. Reasonably priced.

ALLNUTT & MAUST

SH. 4646. If no answer, PL. 0883.

SILVER SPRING

COUNTRY CLUB SECTION

$2,000 under comparable homes. The price is $15,250; lovely 3-bedrm. Colonial, large liv. rm. and large din. rm.; GE all-electric kitchen. Plenty of cabinets; side porch; 1 yr. old, perfect cond.; gas heat, outside bsmt. entrance; 4% trust available.

GRAHAM & CO.

SLigo 6010. Eves., PL. 9808.

SILVER SPRING

Near Indian Spring Club

Beautiful new brick home on level lot; first floor plan includes living room with fireplace, dining room, 2 bedrooms, full bath and completely equipped kitchen large enough for breakfast set; two unusually nice bedrooms and bath complete the second floor; full basement has separate storage room, lavatory and plenty of space for recreation room; gas a.-c. heat. This home has a lovely porch across the front and is located on a quiet street safe for children.

E. M. FRY, INC.

REALTOR

WI. 6740. Evenings, SH. 6430

SILVER SPRING

Lovely 7-room detached brick with large center hall, 23x14 living room, with mirrored fireplace, very large dining room, 20x13 den, screened porch, 3 large bedrooms and 2 baths; finished recreation room, garage, 70x175 lot overlooking park. In excellent neighborhood. Reduced.

PHILIP B. KEY REALTY

SLigo 3010 Till 9 P. M.

SILVER SPRING—$13,250, prewar all-brick bungalow, near Franklin ave. Call. You will like it. Kendrick Realty. SLigo 3375. Open evenings.

SILVER SPRING

5 rooms and bath. ON 1 ACRE; oil heat; breezeway to garage; awnings; Venetian blinds, storm windows and screens; full basement. Fenced. 5 outbldgs. SH. 0420; Clarksville 570-W-11.

TAKOMA PARK

Your home and income, 3-unit brick apt. building in desirable location; oil h.-w. h.; building in excellent condition and will pay you 10% on your investment.

WALLACE B. AGNEW, Inc.

DI. 8580. Open till 9 P. M.

TAKOMA PARK, MD.

New 5-bedroom, 3-bath brick home, located in very convenient location. Has 3 bedrooms and bath on 2d floor; 1st floor has bedroom, living room, dining room, kitchen and bath; ground level basement apt., now rented for $80 per month, has living room, kitchen, bedroom and full bath. This is an unusually good buy. Call

HOLMEAD, REALTORS

SH. 6200; Eves., Mr. Murray, SH. 5805

TEMPLE HILLS

$9,750

2-bedroom masonry bungalow, expansion attic, storm windows, large level lot; an ideal home for elderly couple or young family; a convenient location for naval research laboratory, Andrews Field or Naval Gun Factory. Phone AT. 0566 or AT. 8980.

THE GABLES CO.

2423 Minn. Ave. S.E.

UNIVERSITY PARK, MD.

A home with a Southern accent. Picturesquely set on large lot amidst towering trees, boxwood and flowering shrubs. Offers comfort, security and gracious living: 7 large rooms, 2½ baths, center-hall plan; oil heat; garage.

John Zirwes, Inc., Realtors

2005 K St. EX. 5656 RE. 6345.

9 a. m. till 9 p. m.

WOODMOOR

A lovely prewar, 5-room brick bungalow, in this excellent residential section, close to public and parochial schools. Call

Thompson & Gray, Realtors

904 Ellsworth Dr. SLigo 6100

IF YOU WANT

a real home; modern, 6-rooms, and have $23,400 cash, you can buy such a place, with monthly payments of only $50.16, in a mod., well-kept community. Nr. bus, schools, shopping. (Ask about the $40,000 house). John H. Johnson, WA. 5050.

SALE, SUBURB, HOUSES 67

MARYLAND

"IT'S DIFFERENT!!!!"

A UNIQUE PREWAR BUNGALOW LOCATED IN CONVENIENT SILVER SPRING; 2 LARGE BEDROOMS, DINING ROOM, LIVING ROOM WITH FIREPLACE. A BIG SCREENED PORCH, SCREENS AND STORM WINDOWS. GAS A.-C. HEAT; EXCELLENT DECOR. $14,950 ON CONVENIENT TERMS.

"A STEAL!!!!"

CHECK THESE FEATURES: PREWAR BRICK HOME LOCATED ON LARGE LEVEL CORNER LOT; A STONE'S THROW FROM THE INDIAN SPRING COUNTRY CLUB; 3 HUGE BEDROOMS, BUILT-IN GARAGE, LARGE LIVING ROOM WITH FIREPLACE, 15-FT. DINING ROOM, IMMENSE EQUIPPED KITCHEN, SEPARATE BREAKFAST NOOK, RECREATION ROOM, SEWING ROOM, SUN DECK, SCREENED SIDE PORCH, FENCED LOT, VENETIAN BLINDS; ALL FOR $19,950.

"Woodmoor Agency, Inc."

SH. 5555. REALTORS. SH. 3575.

Open 9 till 9, 7 Days a Week.

Want a Garden?

7-room brick on ¾ acres; 1st floor: bedroom and full tile bath, living room fireplace, dining room, complete kitchen; 3 bedrooms and full tile bath on 2nd floor; large level lot with fruit trees, strawberry plants and shrubs, detached garage; ½ block off Branch ave., just 6 miles from D. C. line; sounds like $20,000 but can be bought for less than $17,000 with $3000 cash; vacant and ready to move in. AT. 8980 or AT. 0566.

THE GABLES CO.

2423 Minn. Ave. S.E.

4-BEDROOM, 2-bath brick home, only 2 years old, near Silver Spring. Owner has $12,950 in trusts and will sacrifice for a quick sale or offer; asking price $16,500. SLigo 7375. Suburban Investment Co.

Four-Bedroom Rambler

A custom-built home on a lot 80x125', near schools and shopping area in close-in section of Silver Spring, has 5 large rooms including 2 bedrooms and bath on the first floor and 2 bedrooms and bath upstairs; air-conditioned heat with gas furnace; breezeway to detached brick garage. A home of real charm and distinction. Phone Mr. MURRAY, SLigo 8114, with

SHANNON & LUCHS CO.

1505 H St. N.W. NA. 2345.

NOW AND FOREVER—Your family will thank you if you buy this brand-new 2-story brick home. Located in Bethesda area; 24-ft. liv. rm. with fireplace, spacious dining room, lge. well-equip. kit., 3 lge. bedrms. and tiled bath on 2d floor; full basement, por., paved st.; immed. poss. $15,750. ROBERT B. HALL CO., WI. 3250; eves., SH. 6121.

RAMBLERS

Owner says sell. No reasonable offer refused for these new ramblers and semi-ramblers; 3 bedrooms, bath; 4 bedrooms, 2 baths, large rooms; 1 to 2 garages. Fireplace, gas a.-c. heat. Nr. schools and shopping center. Don't miss this opportunity.

ARLIE L. JOHNSON REALTY CO., INC.

3402 Conn. Ave. OR. 7100 till 9.

VETERANS ONLY

New homes under $10,000; metropolitan area; 4% financing. For appointment or information, call WA. 4441; evenings, call WA. 1923.

BOSWELL MILLER CONSTR. CO.

RENT FREE

Mount Rainier—2 blocks from bank. Rent the 3-rm. apt. and 3-car garage and live in the 6-room ultramodern apt. free. Oil h.-w.h., basement, insulated. You'll love the dream kitchen. John H. Johnson, WA. 5050.

NOW AND FOREVER—Your family will thank you if you buy this brand-new 2-story brick home. Located in Bethesda area: 24-ft. liv. rm. with fireplace, spacious dining room, lge. well-equip. kit., 3 lge. bedrms. and tiled bath on 2d floor; full basement, por., paved st.; immed. poss. $15,750. ROBERT B. HALL CO. WI. 3250 Eves. SH. 6121

STONE & FRAME

RAMBLER, $15,750

BETHESDA, MD.

Custom built, on large level lot, comfortable, living-dining combination, ultramodern kitchen, 2 twin-sized bedrooms, colored tiled bath, full basement, gas heat, car port; reasonable terms.

W. H. Saunders Co., Inc.

Call DI. 1015 till 9 P. M.

GENTLEMAN FARMER

Small estate, lot 65x280 ft.; prewar brick detached home located in one of the finest home sections; first fl. liv. rm., din. rm., kit., breakfast rm. or den; 2d fl., 3 bedrms. and tiled bath; storage attic; semifinished rec. rm. with fireplace and bath in bsmt.; outdoor flagstone court; many fruit trees, flowers and shrubbery. Price $22,950. Owner must sell.

F. A. TWEED CO.

5504 Conn. Ave. EM. 1290 till 9 P.M.

$1500 and move into this lovely Cape Cod bungalow located in Silver Spring. Total price only $12,500 with $8100, 4 per cent trust to be assumed. SLigo 7375. Surburban Investment Co.

OLD WOODMOOR

Large prewar brick bungalow with studio living room, dining room, 2 bedrooms and bath; screened porch and kitchen on 1st floor; 2 bedrooms on 2d; full basement; detached brick garage; heavy slate roof; beautifully wooded lot, 72x145; located only 1 block from parochial and public schools, shopping and transportation.

PHILIP B. KEY, REALTY

SLigo 3010 Till 9 p. m.

NEAR Conn. ave. extended, a beautiful 3-bedroom bungalow; large lot, plenty of trees; near school, transportation and shopping. Can be handled with small down payment. Only $12,750. SLigo 7375. Suburban Investment Co.

NEAR KENWOOD

$18,950

Lovely frame home; 1st floor consists of entrance hall, living room, dining room, bedroom, full bath and large kitchen; 2d floor, 2 spacious bedrooms, 1 small room, now used as kitchen, bath. 2-car detached garage; lot 104x180; $5,000 cash; balance in one trust.

E. M. FRY, INC.

WI. 6740

Evenings, Mrs. Dixon, OL. 8249.

CALIFORNIA RAMBLER

BETHESDA

Near National Health Institute; 1-year-old California stone and frame bungalow 27-ft. living room and dining alcove, fireplace, all-electric dream kitchen, full basement, outside entrance, gas heat, 2 twin-sized bedrooms and bath, car port; 4½% trust available.

GRAHAM & CO.

SLigo 6010. Eves., WI. 2641.

ATTENTION, DOCTOR

Here is a perfect Cape Cod residence arranged for home and office 1st floor, large living room with fireplace, dining room opening onto screened porch, well equipped kitchen, 2 other rooms with separate entrance; properly arranged for your profession. 2 huge bedrooms and smaller bedroom with bath on 2d floor; excellent location; priced to sell now at $22,000. Exclusive with

W. L. LEBLING, Realtor

WI. 1122. OL. 2720.

ASSUME $10,800 first trust at 4½%; 1 block from busline, close to Forest Glen Hospital; beautiful new 2-bedroom rambler with fireplace and breezeway to garage. Total price $14,500. SLigo 7375. Suburban Investment Co.

$4,000 CASH

AND $150 PER MONTH

Will buy a 7-room Cape Cod home; 4 bedrooms, 2 baths, garage with breezeway; 1 block west of Conn. ave., corner of Jones Bridge and Spring Valley rd., Chevy Chase, Md. Fulton R. Gordon, 1427 Eye st. nw. DI. 5230.

$13,500-$15,500

Convenient to Naval Ordnance Lab. Cape Cod bungalows, full, large bsmts. 5 larger-than-usual rooms with steps to semifinished 2d floor; entrance foyer; some with attached garages and porches. Nice level lots; on transp. 20 mins. downtown.

GRAHAM & CO.

SLigo 6010. Eves., SH. 2811.

FERTILE ½ ACRE

Get away from it all in this well built 3-bedroom colonial—large living room, fireplace, family sized dining room, modern equipped kitchen, 3 large bright airy bedrooms, tiled bath; full basement; gas heat; $10,000; 4% loan available. Priced only $13,600, call today.

REAL ESTATE SERVICE, INC.

Lee Hwy. at Glebe Rd. OW. 9090.

WE CAN BUILD

FOR $13,950

on your lot a 6-room, 1½-bath brick Williamsburg Colonial home, in N.W. Washington or suburban Montgomery County, Md. Call today for further information.

H. J. Korzendorfer Co., Inc.

Realtors. Builders.

OL. 8336 until 9 p. m.

SALE, SUBURB, HOUSES 67

MARYLAND

NEW BRICK BUNGALOW

In convenient Silver Spring. Living room with fireplace, dinette, large modern kitchen with table space, 2 twin-sized bedrooms and full tile bath on 1st floor. Stairs to expandable 2d floor, full painted basement, gas heat, outside entrance, lavatory. Price $14,950.

SILVER SPRING

New white brick colonial, containing generous rooms; 1½ tiled baths, 21-ft. concrete side porch, full basement, gas heat, outside entrance, built-in garage, excellent location. Close to everything. Price $18,950.

FRENCH PROVINCIAL

Custom-built in 1939. 7 rooms on 3 different levels, 1½ tiled baths, 3 fireplaces, 2 patios, screened breezeway to garage, slate roof, large (13,000 sq. ft.) beautifully landscaped lot and many other unusual features which must be seen to be appreciated. Price $25,950.

COZY BUNGALOW

In Takoma Park, within walking distance of District line. 5 rooms and bath on 1st floor. Fireplace in living room, enclosed porch, stairs to storage attic, full basement, oil hot water heat, outside entrance. Price $10,950.

WOOD-CONLEY, Realtors

8710 Ga. Ave. SLigo 5700 'til 9.

IT'S DIFFERENT

This charming English type colonial built on 3 individual levels, offers you charm and comfort, 3 twin-sized airy bedrooms, 2½ baths, 2 porches, and garage. Large lot, excellent close-in location. If you are looking for individuality, call for appointment to inspect.

GRAHAM & CO.

SLigo 6010. Eves., WI. 2641.

BRICK BUNGALOW

Attractive story and a half brick, with 2 good bedrooms on both 1st and 2d floors. Large living and dining rooms, modern kitchen, tile bath. Full basement, outside entrance. Gas a.-c. heat. If you need 3 or 4 bedrooms at a bungalow price, let us show you this fine home.

Denny & Kelly, Realtors

SH. 1313. Eves., WA. 8365.

Congressional Club Area

RAMBLER

1½ ACRES

Charming small estate in Potomac Hunt section on direct route to town; 4 bedrooms, 3 baths, library with fireplace, living room, dining room, kitchen, 2-car attached garage. Price $32,500. To inspect, call JAMES E. SCHWAB, OR. 5800; after 5 p. m. call SLigo 2575 or WO. 1408.

VIRGINIA

ALEXANDRIA—Rosemont, bungalow, number 40, $8500; nice 5 rms. and bath, hardwood floors; close to shopping center and schools; full basement. J. T. Moton, 2415 Mt. Vernon ave., Alex., Va. OV. 5900; 9 'til 9.

ALEXANDRIA

HISTORIC SECTION

Price of this home has just been reduced for immediate sale. An unusual opportunity to buy a restored colonial home, at an exceptionally low figure. Living room and dining room, connected by graceful archway. Equipped modern kitchen, small study. On the second floor are 3 bedrooms and bath. $13,750. $3500 cash required, with payments of approximately $90 per month.

McElhinney & Mechling

202 King St., Alex. OV. 2220

ALEXANDRIA—Bungalow, number 45, brick, located in Del Ray; 5 rooms and bath; on bus line; 2 blks. from schools; shopping center; 1-car garage. J. T. Moton, 2415 Mt. Vernon ave., Alex., Va. OV. 5900; 9 till 9.

ALEXANDRIA

BEVERLEY HILLS

This brick and frame home in this attractive ultra convenient neighborhood is definitely priced below the market. First floor—living room, dining room, side screened porch, equipped kitchen. Second floor—3 bedrooms and tiled bath; full basement. Att. gar. Oil a.-c. heat, large lot; ideal for children. To inspect call LELAND D. BRECKENRIDGE, Realtor, Manager Real Estate Dept.

HOLDEN & CO., INC. AL. 2200

Eves., TE. 3775

ALEXANDRIA

FIRST TIME OFFERED

In the historic section of the city, 2-story brick town house. Entrance hall, double living rm., dining room on different level, spacious modern kitchen. On the 2d floor are 3 bedrooms and bath and another room which could be a dressing room or bath. Enclosed garden, basement with oil hot-air heat. Priced at $16,000. Excellent financing.

McElhinney & Mechling

202 King St., Alexandria, Va.

OV. 2220

ALEXANDRIA

$11,950

3-bedroom Bricktex home on corner lot in Del Ray. Hall entrance, living room, dining room and table size kitchen, full basement; coal hot-water heat; detached garage; assume GI 4% first trust of $7600. Will take 2d trust.

LURIA BROS.

2300 Wilson Blvd. OW. 8500.

ARLINGTON—2-story brick number 22; $1000 down; 5 rooms and bath; on bus line, 10 minutes from Washington; auto. oil heat; full basement. J. T. Moton, 2415 Mt. Vernon ave., Alex., Va. OV. 5900; 9 'til 9.

ANNANDALE

BRICK HOME

In new-home condition. Just redecorated; 1st floor, large living room, fireplace, dining room, modern equip. kitchen, brand-new de luxe electric range, brand-new 8-cu.-ft. Frigidaire; 2d floor, 2 large bedrooms, bath with shower, large closet; storage attic; new window shades throughout, hardwood floors throughout; full basement, guaranteed dry; 1-yr.-old oil burner, h.-w. h.; brand-new electric hot-water heater; laundry trays; interchangeable screens and storm sash; det. garage; ½ block to bus, school and shopping; lot 50x150. $2,500 cash, $85 mo. Priced right.

ROMYE LAMBORN, Realtor

Exclusive agent, 1601 S. Arlington Ridge Rd., Arl., Va. OT. 8586-8035

ASHTON HEIGHTS

Fine location; fine home and excellent lot; 3 bedrooms and den or 4 bedrooms, screened side porch, 2-car brick garage. This charming home has been decorated by one who has good taste and funds with which to do the job; 4½% loan payable; $75 monthly. Full price, $19,950.

ENZOR REALTY CO.

CH. 1000. REALTORS. OX. 2234.

LYON PARK, $13,500

The most house for the money in this choice location listed in several months; living room with fireplace, nice dining room, huge knotty pine den, 2 bedrooms and bath, all on the 1st floor; huge de luxe knotty pine room on 2nd floor with bath; full basement with bath, detached garage. $3,000 down. Call 9 'til 9.

J. WESLEY BUCHANAN

1501 Columbia Pike

CH. 1341. OW. 3007.

NORTH ARLINGTON

An English Colonial brick home—has living room with fireplace, dining room, equipped kitchen, 4 bedrooms and tile bath on second floor. Finished recreation room with half bath. Built-in garage. Oil hot-water heat. On nice lot. 5 minutes to the Pentagon Building—2 blocks to shopping. Transportation at the door. Substantial cash required—balance on good monthly terms. Shown by appointment only.

SEWELL REALTY CO.

14 SO. GLEBE RD. (AT LEE BLVD.)

OX. 0217. GL. 1878 til 9 P. M.

ARLINGTON

3 bedrooms, with large living room, with fireplace; beautiful lot; now vacant; you can buy this house cheaper than paying rent. Convenient Terms.

Hal Hughes, GL. 3687, OW. 1004

LES FARNUM & ASSOCIATES

ARLINGTON (NORTH)

PHYSICIAN'S HOME

Just put on market and if shopping for a 7-room, 2½ bath, brick home in $24,000 price range, with paneled den and half bath on first floor—see this one, that offers excellent value, convenient location, that was custom-built of finest materials and located on level lot 73x210, with bus, shopping and school nearby, make this one a must and call us today, 9 'til 9.

KEITH D. BRUMBACK

Exclusively CH. 3527 or CH. 5873

ARLINGTON, VA.

New stone and brick Colonial, located in a convenient new subdivision of fine homes. Six spacious well-appointed rooms, 2½ tile baths, finest material throughout. Excellent value. Terms. Call DI. 1015, till 9 p. m.

Wm. H. Saunders Co., Inc.

CONTINUED ON FOLLOWING PAGE

SALE, SUBURB. HOUSES 67

Continued From Preceding Page

VIRGINIA

ALEXANDRIA—10 min. to Pentagon; 4% GI loan of $12,000 on 6-room brick home; will accept $2,500 cash and balance on 2d trust. Call owner at OV. 2538. No brokers, please.

ARLINGTON—CLOSE-IN
Attractive Homes
Reasonably Priced
Convenient Terms

$8900—2 bedrooms, 2-story, close in, level wooded lot, picket fence. Substantial cash, balance less than rent.
$9350—5-room, vacant. Redecorated, level lot fenced, nice trees. Approximately $3000 cash and $78.50 monthly.
$9750—2-story, 5 rooms, auto. gas heat, large yard, close in. Approximately $1950 cash and $62.50 monthly.
$10,950—5-room brick, close in quiet street, excellent condition; oil heat, storm windows, large basement, yard fenced. $2500 cash, $72 monthly.
$12,850—Brick Cape Cod, 2 bedrooms, equipped kitchen, gas heat, level lot. $1000 cash. $88 monthly.
$16,950—3-bedroom brick with game room and enclosed porch, oil heat, garage. Approximately $3500 cash, balance like rent.

DICK BASSETT CH. 5057

ARLINGTON
3 Bedrms., 3 Baths, $16,950
English brick and unusually attractive home on lot 74x133. Living rm., pine-paneled, 20x13½, beamed ceiling, firepl. Fully-equip. kit., bedrm. and bath 1st fl.; full bsmt., built-in garage; Venetian blinds, storm windows. Interest power motor; ½ blk. off Wash. blvd., nr. schools. 24-hr. possession. $4,000 cash, approx. $105 mo.

FALLS CHURCH
$19,500—3 Lge. Bedrms., 2½ Baths
On lot 160x60; 1st floor, large entrance hall, living room (22x14), dining room (15x13), fully equipped kitchen, full basement, built-in garage, oil heat; stairway to attic. Approximately $5500 cash; $14,000 1st trust, payable at $92 per month.

FALLS CHURCH—$12,500
Brick and shingle Cape Cod bung. on high elevation with trees; 1st fl. living room with mirrored fireplace, dining room, 3 exposures, fully equipped kitchen; 2 bedrooms and tiled bath; stairway to fully insulated 2d floor; full basement, outside entrance; ground level in rear; gas heat, aluminum storm windows and door; vacant; completely redecorated. $2700 cash and $65 mo., including taxes and insurance.
Lucille Cook, Exclusively
FA. 3272 FA. 4664

ARLINGTON, VA.
ARTISTIC RAMBLER
Well-located, within 20 minutes of State Department or Pentagon, in a wooded country club area. This gracious home is beautifully landscaped and overlooks hills and stream. Living room with fireplace and picture window, dining room, electric kitchen; 3 bright, sunny bedrooms. Substantial cash required. Call Miss Shoemaker, NA. 1166; eves. and weekends, EM. 1760.
Louis P. Shoemaker
1719 K. St. NW.

ARLINGTON
BEAUTIFULLY FINISHED COLONIAL
A lovely 3-bedroom brick Colonial, featuring a 14x21-ft. living room, wide staircase, an especially beautiful kitchen; full basement with bath; level corner lot; 2 blocks from shopping and bus. Excellent financing.
THOS. G. MAGRUDER CO.
2061 Wilson Blvd. CH. 3131. GL. 3434
Exclusive Agent

Beverley Hills
New—$16,250 Up
Exclusive neighborhood. 3 bedrooms, bath, living room with fireplace, dining room, modern ventilated kitchen; full basement, air-conditioned heat. Quality built throughout.
Hubbard Realty Co.
2202 Mt. Vernon Ave.
Alexandria, Va.
Call OV. 6549, OV. 1946 9 Till 9.

DOMINION HILLS
ALL BRICK COLONIAL
Owner must sell quickly and has priced this immaculate corner home at only $14,950. Through-hall entrance, 3 bedrooms, large table-size kitchen, fireplace in living room, nice side porch. Call today.
LURIA BROS.
2300 Wilson Vlvd. OW. 8500.

DOMINION HILLS
And only $14,950 or maybe less with substantial cash for this attractive North Arlington, 6-room brick and frame home. Located only 2 squares from Wilson Blvd. Bus. Owner transferred. Immediate occupancy. Excellent condition. Should move quickly. Call us today 9 till 9.
KEITH D. BRUMBACK
CH. 3527 Exclusively CH. 5873

FALLS CHURCH
Schools, shops and transportation are only a skip, hop and a jump from this lovely brick bungalow; 5 good sized rooms on 1st floor; 2nd floor, unfinished but insulated, large basement with outside entrance, fenced lot, storm windows; real economy provided by assuming 4% trust of approximately $10,000. Total price $13,950.
ENZOR REALTY CO.
CH. 1000 Exclusive OX. 2234

FALLS CHURCH
OWNER TRANSFERRED
Attrac. home in good neighborhood, large living-dining room comb. 35x15 with fireplace, modern equip. kit., 3 large bedrooms and 2 tile baths, full dry basement. Space for rec. room; outside entrance; large landscaped lot. Immed. occupancy.
CAPUTI REALTY CO.
PHONE FA. 2122

N. ARLINGTON
Built by one of our highly recommended local builders under the watchful eye of the owner and of the finest material and planning, we offer for the first time this all-brick, Cape Cod designed. All rooms are larger than usually found in this price home. Large living room with fireplace, picture window, recessed entrance, stone patio on front; bedroom and private bath on 1st floor, nice-size dining room with glass door leading onto screened porch, large kitchen with double sink and many custom built-in cabinets; Tappan range, 9-ft. Frigidaire and pantry; 2d floor has 2 large bedrooms, tiled bath, large closets with lights and storage room. The basement has 2 large rooms and ½ bath; fireplace in recreation room; furnace room is separate. Other features are Venetian blinds, copper water pipes, oil heat; large lot, 2-car brick garage; large commercial Deep Freeze in new condition, auto. laundry; television aerial will be left with the home. Convenient to schools, bus and shopping. Good financing can be arranged. $23,500.
MAC LINDSEY
CH. 6090; Eves., FA. 6013

ROSEMONT SECTION
INVESTMENT
2-FAMILY BRICK APT.
Fully and Beautifully Equipped
New GE Hot-Water Heat
Venetian Blinds, Storm Sash
Full Basement
$4,500 Down
WM. F. JENNINGS
116 S. Royal St., Alex., Va.
AL. 4062—AL. 3434.

POSSIBILITIES
6-room brick home on 3 acres of fertile soil, adjoining Columbia Pines. Oil h.-w. heat. Detached garage with apartment above.
PIPPIN REALTY CO.
3816 Columbia Pike. CH. 0444.

WHITE RAMBLER
Set on a high wooded lot, nearly an acre, this gleaming white rambler with 3 bedrooms expandable to 2 more, finished through with a craftsman skill and an architect's imagination makes it one of Arlington's finest. A large 1st trust available.
J. FULLER GROOM REALTY CO.
OX. 4487. Eves., GL. 2247. GL. 6757.

RENT FREE
When you buy this 3-family home. Live in a 5-room apt. and rent the other two. Convenient location. Excellent financing. For information,
M. T. Broyhill & Sons, Inc.
4624 Lee Hwy. CH. 5300, 9 to 9.

SALE, SUBURB. HOUSES 67

VIRGINIA

VIRGINIA FOREST
A nice Cape Cod brick home has living room with fireplace, dining room, equipped kitchen, 2 bedrooms and bath on first floor; 2 bedrooms and bath on second floor; full basement with outside entrance; on nice lot; can be purchased with minimum cash payment and good terms on balance.
SEWELL REALTY CO.
14 So. Glebe Rd. (at Lee Blvd.), OX. 0217. GL. 1878 till 9 p. m.

FALLS CHURCH—Brick bungalow near everything. Since the price, $10,500 is so low, think it will go GI, with $1,000 cash. Call early. P. H. Hawthorne, KE. 6020. KE. 6460.

3-BEDROOM brick Colonial in Alexandria, large closets, 1½ Hollywood baths, living room with fireplace, spacious dining room, equipped kitchen, Monel sink, rear screened porch, full basement with fireplace, h.-w. h., oil burner; copper water pipes. $17,850. J. Lee Price, 2303 S. Arlington Ridge rd. OT. 7504. OX. 4200.

4-BEDROOM BRICK
1½-story bungalow style, featuring large living room, dining room, library, modern equipped kitchen, full basement with outside entrance, gas h.-w. heat. Very conveniently located in excellent North Arlington residential section. Price $19,500. Terms to suit purchaser can be arranged. Shown by appointment only.
YEONAS REALTY
GL. 2100 OX. 1243.

BRICK BUNGALOW—Number 95, located in Groveton, $2500 down; 100 ft. front lot, 200 deep; 5 rms., tiled bath; full basement; auto. oil heat. J. T. Moton, 2415 Mt. Vernon ave., Alex., Va. OV. 5900; 9 till 9.

G.I. $1700 DOWN
Frame bungalow, lot 50x125, detached garage, large living room with fireplace, dining room, 2 bedrooms and full bath, large knotted pine den on first floor, full basement, full bath; 2d floor, one 30 ft. bedroom pine paneled, ample storage and closets ½ bath. Close to schools, shopping, transportation. $13,250.
WM. W. JOHNSTON
OW. 4422 OX. 3111.

TOO HOT TO HANDLE
This 5-room brick bungalow has skyscraper construction, is only 2 blocks from shopping and bus in N. Arlington; grade school and junior high are only 4 blocks. Side screened porch, white picket-fence lot, aluminum screens and storm windows, make this a jump at $12,950.
To See, Phone Now
ARLINGTON REALTY CO.
2204 Wilson Blvd. OW. 9300

A REAL BARGAIN
I must sell this brick home with living room and fireplace, a dining room and kitchen with new stove and new refrigerator; 1 bedroom, bath and den on the first floor; 2 bedrooms on second floor; full basement with oil hot-water heat, new oil burner, new automatic gas hot water heater, front and rear porch, storm sash and screens for entire house; nice lot, 50x150, fenced. Call Owner, OX. 2186.

OWNER MUST SELL
this 4-bedroom Cape Cod, featuring living room with fireplace, dining room, modernly equipped kitchen, full basement with outside entrance, storm windows and doors. Oil a.-c. heat. Price has been reduced to $13,950 for quick sale. Terms can be arranged. To inspect, call
YEONAS REALTY
GL. 2100 OX. 1243.

BIG AND BEAUTIFUL
Custom-built 4-bedroom, 2-bath home in Lyon Village; large center hall, lovely living room with fireplace, dining room, 15 ft. sq. den, excellent kitchen, screened porch, full basement, detached garage; convenient to bus, shopping, parochial and public schools; $7000 cash will handle.
CONSOLIDATED REALTY CO.
OX. 1022. Eves., OW. 6672.

The Atmosphere Builder
What we are doing here is giving you an insight on luxurious living, Colonial style, brick construction, 2½ years old, center entrance to reception hall through to large living room, tastefully decorated. French door to enclosed porch with flagstone floor; spacious dining room, equipped kitchen, ½ bath, going through reception hall to ½ level pine paneled den for informal tidings. 3 bedrooms, 2 baths, 2 sun decks, also 2-car built-in garage; full basement, maid's room and bath, recreation room, wine closet and other features too numerous to mention. Surrounded by $45,000 homes. Price $33,750. Excellent terms.
ARLINGTON REALTY CO.
2204 Wilson Blvd. OW. 9300.

BRK. BUNGALOW, $11,000
Lovely brick bungalow, lot 60x120, living room, equipped kitchen, 2 bedrooms and bath on first floor; full basement, expansion attic.

WAVERLY HILLS
Stately brick Colonial on 2 lovely lots; 3 bedrooms, 2 full baths, large living room with fireplace; large dining room, equipped kitchen, rec. room with fireplace, 2-car garage.

RAMBLERS, RAMBLERS
We have all types of real ramblers starting with 2 bedrooms to 5 bedrooms and 3 baths; $20,000 and up.
LONGACRES, OW. 5313

SEE US FIRST
5 A., 6 rms., 1½ b., oil ht. . . $18,950
9 A., 6 rms., b., 30 mi. D. C. . $12,750
½ A., 4 r., b., 10 mi. D. C. . $7950
3 A., 5 r., elec., 12 mi. D. C. . $7500
6 rms., brick, mod., 9/10 A. . $15,400
BARNEY REAL ESTATE
Tyson's Corner, Falls Church, Va.
FA. 7565. Residence, Vienna 154-W.

Worth Much More
Accent on value is placed rightly here. Dandy house with 2 baths and 2 fireplaces for only $12,950. All modern 6-room Cape Cod on large lot in Arlington. We really recommend this to you.
Eastman & Seay
Realtors. FA. 2620.

MAJOR TRANSFERRED
Take advantage of this 4% GI loan on this 3-bedroom 1½-bath home. Beautiful ½-acre lot. Conveniently located. Price $15,750.
M. T. Broyhill & Sons, Inc.
4624 Lee Hwy. CH. 5300, 9 to 9.

RAMBLER $12,650
3 bedrooms, tile bath, completely modern; close to transportation; just south of Alexandria.
HUBBARD REALTY CO.
2202 Mt. Vernon Ave.
Alexandria, Va.
Call from 9 'til 9. OV. 6549, OV. 1946.

NEW BRICK—Number 105; $1500 down; 5 rms., 2 bedrooms, hardwood floors, auto. gas heat; take over GI loan. J. T. Moton, 2415 Mt. Vernon ave., Alex., Va. OV. 5900; 9 'til 9.

BRICK COLONIAL
Three large bedrooms, living room 24 by 13 with fireplace, large dining room, equipped kitchen, side porch; full basement with rec. room and fireplace, outside entrance, oil a.-c. heat; lot 160 by 120. Located near Annandale. $2,500 cash required. To inspect call
YEONAS REALTY
GL. 2100 OX. 1243.

ABSOLUTELY MUST SELL
This all-brick rambler or bungalow type, situated on the nicest lot in Groveton. Tile bath; oil heat; fenced lot; $2500 down.
HUBBARD REALTY CO.
2202 Mt. Vernon Ave., Alex., Va.
Call from 9 'til 9. OV. 6549. OV. 1946

Will Build On Your Lot
6-rm. Colonial brick home, finished recreation rm., 1½ baths, side porch, completely equipped, for $14,250, or will use your plan. Can start construction immediately.
BROYHILL ASSOCIATES
CH. 5517—GL. 2079

$13,500
4-bedroom, asbestos shingle, 1½-story bungalow, featuring large living room, spacious dining room, modernly equipped kitchen, lge. front and inclosed rear porches. Very convenient to schools, shopping and transportation. In the heart of Clarendon. To inspect call
YEONAS REALTY
GL. 2100 OX. 1243.

JOES AND JANES
GI, that is, $1500 cash will buy this 5-room brick bungalow, about 8 miles from the Truman residence; the balance can be obtained on the FHA. GI plan; full basement with rumpus room, large unfinished attic, complete this excellent value; nice high elevation; about 3 blocks to all conveniences.
ARLINGTON REALTY CO.
2204 Wilson Blvd. OW. 9300.

SALE, SUBURB. HOUSES 67

VIRGINIA

3-BEDROOM, tiled bath home in nice section of Alexandria, large living room, spacious dining room, equipped kitchen, oil burner, h.-w. h.; toilet in basement, stairway to storage attic; garage; $15,000. J. Lee Price, 2303 S. Arlington Ridge rd. OT. 7504. OX. 4200.

CHEAPEST HOUSE
IN
LYNNHAVEN
$1,000
Under Market Price
$3,400 Down
$49.50 Monthy
WM. F. JENNINGS
116 S. Royal St., Alex., Va.
AL. 3434—AL. 4062

BEAUTIFUL VIEW
Located in most desirable Bellevue Forest, white brick Cape Cod, nestled close to the ground and 64 ft. in length. Situated on a beautifully landscaped level lot, with a panoramic view of the fairway of the Washington Golf and Country Club. Located within 15 minutes of downtown Washington and the Pentagon Bldg., over the new extension of the Geo. Washington Memorial Blvd. now being completed along the river's edge in a highly restricted community of better type homes where no two are alike, this interesting individually designed home contains 3 bedrooms and tiled bath on the 2nd floor; and a 1st floor den or 4th bedroom with adjoining full tiled bath. Other rooms include spacious center entrance hall, spacious living room, with door opening on screened porch, and flagstone terrace dining "L" graced with a large and beautiful casement window; all electric streamlined "timesaver" kitchen, equipped with GE dishwasher, Disposall and a breakfast bar. Screened breezeway to oversize garage. Full basement with unfinished recreation room, fireplace; maid's bath and outside entrance. The most interesting features are the many closets and storage room, Vermont slate roof. Copper plumbing. Aluminum screening. Bryant air-conditioning heating system, Crane plumbing. Westinghouse equipment, etc.
Ideal for an adult family of 3 or 4, who appreciate quality and neighborhood. Excellent terms. Reduced for immediate sale to $34,950.
GEO. MASON GREEN CO.
EXCLUSIVE AGENTS
CH. 3838.
Evenings and Sundays, GL. 3838.

FIRST FLOOR DEN
In a lovely section of N. Arl., with the atmosphere of a real home. An enchanting rear garden for outdoor entertaining. If you can use a den on 1st floor and 2 dandy bedrooms upstairs, call early. $16,950—with good financing. Immediate possession.
HALL REALTY CO.
Exclusive Agents
Courthouse Square, Arlington, Va.
OW. 5858. OX. 1007. Nights GL. 8241

STONEHALL
NEAR MOUNT VERNON
A magnificent stone estate overlooking Mount Vernon blvd., recently built by the present owner for his own home. Situated on 1½ acres of unusually beautiful grounds. Center entrance, spacious reception hall with circular stairway, banquet-size dining rm. with bay window, step-down liv. rm. 27 ft. long with a 10-ft. ceiling, fireplace and bay window, black walnut panels; sun-parlor and library with stone fireplace and ½ bath. Large modern-equipped kitchen and butler's pantry, ½ bath and separate stairway to 2d floor. Master bedroom 15x20, with fireplace, 5 closets, tile bath, and 2 doors opening to 2 separate sun decks. 3 other master-size bedrooms, 2 tile baths, a lounge and sewing room. All closets are large and cedar-lined. 2-car attached garage. Full basement. All materials to finish recreation room 25x25 with fireplace now on premises. Separate furnace room, laundry room and workshop, oil h.-w. heat; ¾ in. slate roof; Dbl. blanket insul.; copper gutters and plumbing. Furniture optional with purchase.
PIPPIN REALTY CO.
Arlington, Va. CH. 0444

4 Bedrms., 2 Baths, $20,950
A very attractive brick home in a very convenient close-in location; assume attractive 4% 1st trust. Owner has kept this one in spotless condition; 1 block to bus and shopping. To see, come to
MANNAS REALTY CO.
2116 Wilson Blvd., GL. or OX. 2784.

UNDER $2,000 DOWN
assume present 1st trust payable $56.48 a month which includes interest, principal, taxes and insurance; no 2nd trust. Brick and asbestos shingle home in immaculate condition; 2 bedrooms and full tile bath; full basement, gas heat; beautiful lawn with a dozen rose bushes and shrubs. Location is excellent. Virginia suburb which is convenient to bus and shopping. 30-day possession.
J. WESLEY BUCHANAN
1501 Columbia Pike
CH. 1341. OW. 3007.

BLOSSOM TIME
Will soon be here. You have been wanting a house with a lot large enough for a garden. Here is an excellent GI financed brick Colonial. 2 years old, on a lot 118x170. Large living room with fireplace, dining room, fully equipped kitchen on 1st floor; 3 bedrooms and bath on 2nd floor. Full basement, oil heat with air conditioning. Copper plumbing. Rusco combination screens and storm windows and storm doors. Transportation ½ block, schools, churches and shopping, within reasonable distances. Obey that impulse and call us for an appointment. Open 9 till 9.
J. WESLEY BUCHANAN
1501 Columbia Pike
CH. 1341. OW. 3007.

S-P-A-C-I-O-U-S
New, just completed, and priced for immediate sale. Three double sized bedrooms with one on first floor; two and one half baths, 28-ft. living room, beautifully equipped kitchen with furnished breakfast nook and lots of room to spare. Other fine features—laundry room in basement with washer, built in drawers in bedrooms; gently rolling and nicely wooded lot. $21,500.
POMPONIO REALTY
2228 Wilson Blvd. OW. 9450
Eves. GL. 9111. OW. 6159

HALT!
Stop that lady who's seeking a nicely decorated brick home. 1½ blks. to shops and bus for $10,500. 2 bedrms., rm. for expansion, tiled bath. 4% existing loan. Anchor fenced yard. In Arl., only 15 min. to Woody's.
THE BRANT COMPANY
2334 Wilson Blvd. GL. 4216 OX. 0520

CONVENIENCE PLUS
3 twin-sized bedrooms, standout in this 6-room brick and frame Colonial, located 1 block from shopping and bus; 4 blocks from school; in excellent N. Arlington location; prewar construction; one-car attached garage; fenced rear lot; shrubs, trees, outdoor fireplace; good financing. Owner must sell. Call
ARLINGTON REALTY CO.
2204 Wilson Blvd. OW. 9300

IN ARLINGTON
ON THE POTOMAC
Charming and spacious stone residence on over eight acres, overlooking Georgetown and located between Key Bridge and Chain Bridge, near the new George Washington Memorial blvd. Complete privacy. Ideal for those who entertain. For further information and appt. to inspect, call
George Mason Green Co.
Exclusive Agent.
2840 Wilson Blvd., Arlington
CH. 3838, Eves. and Sun. FA. 4424.

2 HOUSES, $950 DOWN
On large lot, fully furnished including silverware and linens. Main house has 2 bedrooms, living room, large equipped kitchen, bath and rear porch. Cottage has 2 porches, 1 bedroom, living room, kitchen equipped and bath. All modern conveniences, also 2-room storage house. Call for further details.
AL BAKER & SON, INC.
REALTORS
TE. 7343. 9 'til 9. AL. 6644.

HOME OF YOUR DREAMS
Proud will be the buyer of this center-hall brick Colonial, in a setting of stately oaks in one of Arlington's finest residential neighborhoods; 3 large bedrooms and tiled bath upstairs; attractive living room, large dining room, kitchen and powder room on 1st floor; recreation room, with fireplace and bath in basement; attached garage and lovely screened porch. Owner transferred. Priced to sell at once. See this today. For appointment call
ARLINGTON REALTY CO.
2204 Wilson Blvd. OW. 9300

SALE, SUBURB. HOUSES 67

VIRGINIA

$1,950 DOWN
Don't miss this charming, newly decorated 3-bedroom Colonial in close in North Arlington. Large living room, fireplace, connecting porch, state sized dining room, large equipped kitchen, twin sized bedrooms, tiled bath, full basement, lavatory, outside entrance; large level lot; use your GI rights. Inspect now.
REAL ESTATE SERVICE, INC.
Lee Hwy. at Glebe Rd. OW. 9090.

SMALL ESTATE
Approx. 3 acres with 2 fresh-water ponds and 2 stories; well wooded; 3 bedrooms, den, large living room with fireplace, dining room, large kitchen and bath; separate apt., one bedroom, living room with fireplace, bath and kitchen all on 1st floor; 2d floor, 2 bedrooms, large playroom, sewing room and bath. Detached. Well located and financed.
MANNAS REALTY CO.
2116 Wilson Blvd. GL. or OX. 2784.

$1,000 CASH, $65 PER MONTH
2-story Colonial, 2 bedrooms, tile bath, hardwood floors; close-in location; 4 years old. $8,650.
J. FULLER GROOM REALTY CO.
OX. 4487. Eves. GL. 2247. GL. 6757.

RAMBLERS
Really good ramblers are few and far between. By the time the cherry blossoms are falling, those born of winter construction will probably have been sold. We have only 20 listed, but they represent the finest in Arlington and Fairfax County. They range in price from $16,800 to $52,000. Most have lots of ½ acre and More. All are new, modern and designed for true living comfort. If you have had no luck finding the rambler you want—bring your problem to us.
LURIA BROS.
2300 Wilson Blvd. OW. 8500.

13 ACRES—CLOSE IN
This property is 8½ miles from Washington and within walking distance of bus and stores. The house sits on a hill and has a modern kitchen, living room, dining room, 2 bedrooms and bath on the 1st floor and 2 bedrooms and a child's room upstairs. It has a large basement with inside and outside entrances, and oil heat. The land is all tillable and there is a small orchard. Price, $24,500; $7,000 down, balance $150 per month.
MASON HIRST
Annandale, Va., at the end of Columbia Pike. Ph. FA. 7447. Closed Sun.

HISTORIC ALEXANDRIA
OLD COLONIAL—7 RMS.
ONLY $13,750
Excellent condition; 3 bedrms., bath, 2d; small bdrm. or den, 1st; liv. rm., din. rm., equipped kit.; chair rails, cornices, fireplace; full basement (½ bath), oil burner, h.-w. h.; nice garden; immed. poss. $3500 cash, balance like rent.
E. A. HERNHOLM
AL. 7411. Eves., Mr. Wade, TE. 3193.

DREAM HOUSE
Modern 2-bedroom, tile bath, living room, kitchen has GE disposal unit, stove and refrigerator. Second floor partially finished for 2 bedrooms. Full basement with outside entrance to large lot. Moderate down payment and assume GI loan at 4%, $60.75 mo., including taxes and insurance.
The J. R. Tencher Co., Inc
AD. 2644. OL. 2429.

4 BEDROOMS, 3 BATHS
This charming Colonial home is situated in exclusive Sleepy Hollow; priced at only $27,500. Please call for appointment.
RAVENWOOD REALTY
REALTORS. FA. 2976.

CHARM
In the city of Fairfax seldom is found for sale, but here it is! Situated in a lovely setting on a high acre, this large 3 bedroom and den home offers suburban charm with city conveniences. The 1st floor includes a gracious entrance hall leading directly back to a large kitchen, a living room and large dining room, both with bay windows easily thrown together and a nice sized den. Up a very gentle attractive stair to the 2d floor and there you'll find 2 large bedrooms and a third of twin bed size, a veritable profusion of large closets and a tiled bath. The entire home is bright, sunny and cheerful. Basement is full and dry with outside entrance. Oil automatic heat. Large outbuildings include a chicken house and a 3-car garage with an attic. Stately old trees add to your outdoor living pleasure. Grape arbors, apple orchard, plenty of garden space and flowers galore will please you. Good condition throughout, and only $19,950! Approximately $6,500 cash required, balance $115 monthly. Possession.
CARROLL BICKLE
Exclusive Broker FA. 2732

NEAR W. & L. SHOPPING CENTER
Charming bungalow in excellent condition. Very large rooms, playroom in basement; expansion attic. Price, $13,500.
ENZOR REALTY CO.
CH. 1000. EXCLUSIVE OX. 2234.

4 BEDRMS., 2 BATHS
Practically new, on approximately ½ acre; charming stone, brick and frame home in beautiful Columbia Pines, about 7 miles Pentagon, in Fairfax County. A community comprised chiefly of Army-Navy officers. For sale due to Army officer's transfer. New, modern, light inviting and spacious. 1st floor: Center entrance, beautiful living room, 22 ft. long; fireplace, mirrored mantel and picture window; most attractive dining room, modern equipped kitchen, double stainless steel sink, 8 cu. ft. refrigerator, 2 large bedrooms and bath; 2d floor: 2 extra-large bedrooms (with nursery or study nook), bath. Numerous and large closets throughout, full basement, automatic gas heat, copper water pipes and gutters. Built-in 2-car garage, city water, sewerage and gas; good bus service, schools and shopping available.
ROMYE LAMBORN, Realtor
Exclusive Agent. 1601 S. Arlington Ridge rd., Arl., Va. OT. 8586-8035

UNUSUAL
Attractive design with desirable country club location; 2-door beamed and pine-paneled living room with fireplace, paneled den, unique dining room, 2 bedrooms and 2 baths all on 1st floor; unfinished recreation room and fireplace, together with maid's room in basement; attached garage and workshop. Large wooded lot. Price and property merit inspection.
MANNAS REALTY CO.
2116 Wilson Blvd. GL. or OX. 2784.

BUNGALOW
All on one floor. Perfect for elderly couple, so close to everything but in a quiet neighborhood. Large level lot. Priced for immed. sale. $12,950.
HUBBARD REALTY CO.
2202 Mt. Vernon Ave., Alexandria
Call from 9 'til 9. OV. 6549. OV. 1946

RAMBLER ON AN ACRE
In a beautiful setting we have this lovely home. It has lge. liv. rm. with firepl., din. rm., kit., 3 bedrms. and bath; excel. heating system in bsmt. Sale price of $16,500, GI approved. To see, come to
MANNAS REALTY CO.
2116 Wilson Blvd. GL. or OX. 2784.

ASSUME LOAN
Only $1950 cash, you can own and enjoy this outstanding all-brick bungalow; 5 complete rooms and tiled bath on one floor. Large full basement, with outside entrance, stairway to huge 2d floor; a few outstanding features include beautiful modern mantel over wood-burning fireplace. No. 1 oak floors, sidewalks, streets, shrubs and sod at no extra cost. Possession approx. 45 days. Monthly payments of $88 per month include taxes and insurance. Please call
ARLINGTON REALTY CO.
2204 Wilson Blvd. OW. 9300.

Small Arlington Estate
Charming and spacious, French provincial, brick rambler, built on several levels, and situated on about an acre in a grove of oaks, located in a highly restricted section, within 3 blocks of the Wash. Golf & Country Club, and 2 blocks from shopping, schools, and transportation. Beautiful cathedral liv. rm. (16x28) with elevated fireplace and exquisite California redwood-beamed ceiling. Dining room (12x18) overlooking lily pool; 3 master bedrooms and 3 priv. baths (2 of these bedrooms and 2 baths are on the 1st level). Den or rumpus room (15x24) with huge fireplace, and door opening on screened porch; servants' quarters, storage room, built-in garage, excel. finan. Offered for immediate sale due to officials transfer.
GEO. MASON GREEN CO.
Exclusive Agents CH. 3838
Eves. and Sunday GL. 6613

SALE, SUBURB. HOUSES 67

VIRGINIA

MOSTEST FOR THE LEASTEST
A 3-bedroom home on Albemarle st. near Glebe rd. and Lee hwy. (most convenient). Priced at only $12,950. Fireplace in living room; newly decorated; full basement; garage; GI approved.
THE BRANT COMPANY
2334 Wilson Blvd.
GL. 4216 OX. 0520

WITH MOUNTAIN VIEW
Stone home with 2¾ acres in Fairfax County, Va. This lovely home has lge. liv. rm. with fireplace, din. rm., kit., bedrm. and bath on 1st fl.; 3 bedrms. and bath on 2nd; 5-rm. apt. in basement; ground-floor entrance. Price $23,950; reduced price with less acreage.
MANNAS REALTY CO.
2116 Wilson Blvd. GL. or OX. 2784.

The Plateau Bungalow
Located next to Lyon Village, in a subdivision of privacy, consisting of living room with fireplace, dining room, kitchen (equipped), 2 twin-sized bedrooms, bath, expansion attic, full basement, oil h.-w. heat, outside entrance; situated on lot with towering oaks; $10,000 1st trust available; payable $74 per month, including taxes and insurance. Full price, $13,500; terms.
ARLINGTON REALTY CO.
2204 Wilson Blvd. OW. 9300

SEMIDETACHED BRICK
Huntington Subdivision, south edge of Alexandria; 5 rooms; 2 bedrooms, full tiled bath; full basement; gas heat; excellent fenced yard. House less than 1 year old, in immaculate condition. Total payments $63.60, including taxes, insurance and water. Excellent location for children. Call anytime until 9 p. m. 1448 Arlington terrace, Alexandria.

SUPERLATIVES
Apply on this excellent brick bungalow; five rooms, deep basement, large expan. attic, on extra large lot for only $12,500. Call now.
POMPONIO REALTY
2228 Wilson Blvd. OW. 9450
Eves., GL. 9111 OW. 6159

ARTISTIC BEAUTY
In all its various forms is typical in this substantial rust-colored brick, conceived and executed in the best English styling; well placed on 60x115 plot, in convenient close-in Ashton Heights; portico entrance into guest reception hall; wide well-proportioned living room (16x22), attractive window in 12x15 dining room, modern completely equipped kitchen, den at ½ level, 3 bedrooms, 2 baths, recreation room, light basement; many other features to attract the more discriminating buyer; slate roof, copper plumbing, beautiful natural trim, Dutch-type multipaneled doors; transfer of senior naval officer makes this sale necessary. There will be many who desire it, but only one may buy. Inspection by appointment only.
ARLINGTON REALTY CO.
2204 Wilson Blvd. OW. 9300

CALIFORNIA RAMBLER
In North Arlington. Entrance hall, living room with paneled fireplace and bookcase, dining room with built-in china closet and dutch door, all-electric kitchen with exhaust fan, 2 large bedrooms and bath; silent switches thruout; 34-ft. rear screened porch; exceptionally large wooded lot with fireplace and barbecue pit; full basement; oil a.c. heat; stairway to storage attic.
MANNAS REALTY CO.
2116 Wilson Blvd. GL. or OX. 2784.

SPRINGTIME
See this 3-bedroom home, all on 1 floor; with a ½ acre lot; plenty of space for garden and flowers, small down payment, balance like rent.
HAL HUGHES GL. 3687 OW. 1004

I'M NOT PROUD
I'll take $12,500 for my lovely 5-rm. bung., only 1 blk. to bus, 2 blks. to shops and 10 min. to downtown, 'cause I've been transferred and have got to sell by this weekend. Decorated in soft pastels, fenced rear yard, full bsmt., full tile bath, equip. kit.
THE BRANT COMPANY
2334 Wilson Blvd. GL. 4216, OX. 0520

SPACE TO LIVE
Assume excellent GI first trust. $3500 cash, radiant heating throughout, good basement, excellent screen porch with awnings, equipped kitchen plus deep freeze, storm windows and doors, 160x160 corner lot, lovely lawn with many flowers. All this with immediate occupancy for that family needing 4 bedrooms, 2 baths. Inspect today.
REAL ESTATE SERVICE, INC.
Lee Hwy. at Glebe Rd. OW. 9090.

WANT A RAMBLER?
Owner anxious to sell this new brick home, moderately priced under $19,000; featuring very large basement, carport, 3 twin-sized bedrooms, large modern workable kitchen, with extra breakfast space, large living-dining room combination with log burning fireplace; excellently located on high half acre fertile ground with pleasant view. Convenient to bus, stores, schools; 15 minutes to D. C. Going-going-gone.
REAL ESTATE SERVICE, INC.
Lee Hwy at Glebe Rd. OW. 9090

4 BEDROOMS
$15,750
New Cape Cod in North Arlington, on lot 98x125; 2 bedrooms and bath on 1st; 2 bedrooms and bath on 2nd; full basement, oil heat. Call early for appointment.
GEO. H. RUCKER CO.
Realtors, 1403 North Courthouse Rd.
OX. 0197

RETIREMENT HOME
10 acres, 7 rms., newly decorated; water in kitchen; located on a beautiful wooded knoll; land ½ tillable—balance wooded; large orchard; front on new Shirley hwy.; 9 miles from D. C. Price only $7,500, $1,500 down. MILLS REALTY, Annandale, FA. 0999—4913.

G.I. OPPORTUNITY
$12,950, new 5-room bungalow with expansion attic, and full basement with outside entrance; fireplace in living room, tiled bath, North Arlington location. $1000 down, balance approved FHA-GI.
Milton G. Smith, Real Estate
4219 Wilson Blvd. OW. 7200

REAL ESTATE WANTED 69

I PAY CASH FOR HOUSES OR LAND. FREE APPRAISAL. SCOTT SANDERS. TR. 7563; evenings, VI. 0990.

FARMS, LAND, SALE 70

VIRGINIA

VIRGINIA FARMS
Ranging from 50 acres to 5,000 acres in size and from $20,000 to $500,000 in price. These farms are located in beautiful northern Virginia, from the Tidewater to the mountains. Many are within commuting distance of Washington. Cattle, dairy and general purpose farms are a specialty. If you want to live out of town, be it in a modest cottage or in a stately colonial mansion, see MASON HIRST, Annandale, Va., at the end of Columbia Pike. Phone FA. 7447. Closed Sunday.

WATERFRONT FARM
Here is a beautiful farmette of 14½ acres (more land available), right on the Nomini River below Colonial Beach in historic Westmoreland County. Brand new rambler-type house; 3 bedrooms, 2½ baths, tremendous living room with picture window, electric kitchen with automatic dishwasher. This is one of the most beautiful places on the river. 2½ hours from Washington. All necessary outbuildings. Price $24,500 and can be financed.
JAMES M. DOYLE, Broker
JOHN C. WRIGHT, INC.
OW. 8508.

NEAR DUMFRIES
40 acres, 4-rm. bungalow, store bldg., 4 rms., one highway. Only $7,500. Chester Cogswell 736 North Albemarle st., Arlington, Va. OX. 1633.

LITTLE FARM—19 acres in Fairfax County. These rolling acres of grassland are improved by a substantial 4-bedroom house set back from the road in a grove of trees. Among its many desirable features are oak floors, 2 tile baths, oil heat and a 30-ft. living room. Farm buildings include a good barn, granary, shed and small servants' cottage. Here is a good house and enough land to know the freedom and security of the country. For sale at less than fair replacement value. Price $32,500. MASON HIRST, Annandale, Va., at the end of Columbia pike. Phone FA. 7447. Closed Sundays.

GRAZING AND GENERAL FARM
154 ACRES, $12,000
In Leesburg district, Loudoun County; over 105 acres cleared, fertile and gently rolling. Fenced, water all fields, balance in good timber; 7-room house, barn, smokehouse, chicken and brooder bldgs.
CAPUTI REALTY CO.
PHONE FA. 1415.

FARMS, LAND, WANTED 72

FARMS, homes, acreage, business, waterfront; between Alexandria and Triangle. Chester Cogswell, 736 North Albemarle st., Arlington, Va. OX. 1633.

FARMS, LAND, WANTED 72

FROM 10 to 20 miles to D. C., from 8 to 100 acres, with house. Write Box M-593, Washington Post.

LOTS FOR SALE 73

DISTRICT OF COLUMBIA

1 BLOCK EAST OF CONN. AVE.
(At Fessenden and 34th Sts. NW.)
Beautiful rambler and homesites. Shapiro, Inc., ME. 1717, GE. 1108.

FLORIDA

YOUR VACATION HOME
and a snug fisherman's haven. Ideal climate on Florida's Gulf Coast. Fertile homesites, 1 to 5 acres. Fronting on or near salt water; community boat privileges; hard road, electricity, titles guaranteed. Priced as low as $300; $45 down, $15 per mo. Immediate possession. Plenty of room for fruit trees, flowers and vegetable garden. We have a very few extremely desirable homesites with beautiful views of the bay. Priced at $750 on same terms. Call Mr. Tucker with
J. WESLEY BUCHANAN
ME. 1143. Eves., ME. 3216.

MARYLAND

LANHAM PARK
BEAUTIFUL LOTS
T. F. Hailey, UN. 7649 or HY. 0107.

FUTURE HOMESITES
Berwyn, Md.—Lot 50x200, city water, electricity and sewer near; $850; $50 down and $20 per month. ALVIN EPLING, UN. 0313.

VIRGINIA

BELLEVUE FOREST
IDEAL RAMBLER SITES
Large wooded homesites in nearby Virginia, near the extension of the Geo. Washington Memorial Parkway now being completed along the river's edge and near the Washington Golf and Country Club.
Lots of from ¼ acre up and with from 80-ft. frontage up. Wooded with towering trees; some with streams, some with view of golf course and some overlooking Washington. On transportation to the city. The proven community of individually designed better type homes; no two alike. All improvements in. Excellent restrictions. We will assist in designing a building and financing your home. Illustrated brochure upon request.
GEO. MASON GREEN CO.
2840 Wilson Blvd., Arlington, Va.
CH. 3838; Eves. and Sun., GL. 3838

ACREAGE, SALE 75

MARYLAND

MONTGOMERY CO.—20 acres, close-in, 200 acres, $125 per acre; 670 acres, $50 per acre. Mr. Trundle, Ashton 5563.

89 ACRES
On State road not too far from Ashton, Md. Old house, needs remodeling. Wonderful for subdivision. High elevation. $450 per acre. The buy of a lifetime. Call Mr. Abbe, WI. 3500, or
Billingsley & Sanderson Co.
4934 Wisc. Ave. OR. 2326 'til 9 p. m.

COLORED—For desirable colored only. Approx. ¼ acre lots; only few left. $800. $50 cash, $10 per month. 2½ miles from D. C., on Central ave. HI. 4885, after 4 p. m.

DOGS, PETS, KENNELS 76

BOSTON TER.—AKC, exc. ped., 1-yr. female, pet; moving, $65. FA. 8113.
COCKERS are our hobby. We take pride in our fine puppies. WI. 3064.
GREAT DANE, golden brindle, 4 yrs., pedigree; won blue ribbons. ME. 1292.

HORSES, LIVESTOCK 76A

COW, fresh Guernsey, second calf. FA. 7343.

SALE MISCELLANEOUS 78

ADDING MACHINE, R. C. Allen, 8 column, hand-operated, subtracts; like new; $100 or best offer. SL. 4204.
ANTIQUE drop-leaf table, walnut, mahog., turned legs, 40x58 in. Cost $150. Sell $125. SH. 8988.
ANTIQUE JEWELRY, silver, diamonds, dental gold, gold watches. Cash. SCHILLER'S, E st. at 9th st. nw.

ANTIQUES SPECIAL
Fifteen dropleaf tables, cherry, walnut, maple, pine, $40 up; 12 chests of drawers, cherry, walnut, pine, $27.50 up; dining room and odd chairs, $3 up; dry sinks, Dutch and Welsh cupboards, corner cupboards, Va. huntboards and Hutch tables, food safes and sideboards, marble top tables and other odd tables; sofas and love seats; deep walnut and gold leaf picture frames; Gov. Winthrop and other desks. Many other items of furniture, glass, china, etc., at reductions of 10 to 40% during our March sale. Inspection invited. Terms if desired. Free delivery. Bethesda-Chevy Chase Antiques, 8215 Wisconsin ave. OL. 2422. Open until 9 p. m. except Thursday and Sunday, 6 p. m.

ANTIQUES—Cherry Queen Anne highboy; 6-drawer walnut chest; small walnut butterfly table; pine Welsh cupboard and chests; fine lamps in old china, brass and wood; reproductions at greatly reduced prices (in stock and to order); 4 to 6 ft. Lazy Susan dining tables; Hutch tables; Hitchcock and Windsor chairs; decorative accessories; grand painted Tole lamps; hand-hooked rugs; fine fabrics and wallpapers; interiors planned and executed. Open weekdays, 10 to 5; Sunday, 2 to 6. VIVIAN F. MAYER, 8134 Wisconsin ave., Bethesda, Md. OL. 5400.
ANTIQUE, hand-carved walnut 3-pc. living room suite (large pieces); excel. cond.; $550. Apt. C. 4334 Livingston rd. se., after 7 p. m. VI. 2805
AUSTRALIAN lambs wool coat and mouton cape, size 12-14, $45 ea. DE. 4189, after 6:30.
BABY CRIB, new, still in carton, $20. TA. 0879, 9:30 to 1; will deliver.
BABIES' CRIBS, strollers, etc., for rent; delivered. Baby's Butler Service, 60 Canal st. sw. EX. 4370.
BED LEGS FOR COIL SPRINGS AND BOX SPRINGS. CONVERT TO A HOLLYWOOD BED. WE INSTALL. SLigo 9594
BEDSPREAD—Hand crochet, Popcorn design; new, $75. DU. 7840.
BENDIX automatic washer and ironer, $250. TE. 5990.
BOOKS—6 vols. Mark Twain; reas.; Popular Educator Library, compl.; 10 vols., cost $45; sell $17.50. OR. 4176.

BRICK
We have 500,000 of the finest hand-made hard brick we ever had the pleasure of selling. Loaded on your truck at $17.00 per M. at Fort Washington. Slight Delivery Charge.
ACE WRECKING & BUILDING MATERIAL CO.
4002 Minn. Ave. N.E. AT. 6617.

BUILDING?
Remodeling? Well, see Ace first. Wrecking many buildings at Fort Washington, Md., Washington and King st. in Alexandria. One million feet of lumber, one million brick, cleaned and hacked, any size door, complete toilet and tanks, small modern basins, built-in tubs, small modern radiation. RED FLASH BOILERS in new condition, battleship linoleum, steel and cast iron pipe, fire extinguishers, steel beams, 4x8 steel windows, barrack type sash, short 4x4 fence posts, used plywood, steel window guards and 1001 other items. We have a complete line of new building material and we will not be undersold. One trip to ACE will save you time and money. Open all day Saturday.
ACE WRECKING & BUILDING MATERIAL CO.
4002 Minn. Ave. N.E. AT. 6617.

BOOKS—Bound set Harvard Law Review, volumes 1 through 41, good condition; reasonable. HO. 5044.
CAMERAS OR MOVIE EQUIPMENT—Shouldn't be bought from any Tom, Dick or Harry. You pay no more and get 1-year guarantee at Brenner's Photo Department Store. Brenner has 25 years' experience in camera trade and is authorized by the world's largest manufacturers. Thousands of cameras and photographic items in every price range in stock. Hundreds of bargains. Cash or 6 to 18 months' credit. Trade-ins. Quickest repairs. 24-hour film developing. Ask for free catalog. BRENNER PHOTO CO., 933 Penna. Ave. N.W. (opposite Justice Dept.). RE. 2434. Parking free at rear.
CAMERA, Busch-Pressman, 2¼x3¼, F 4.5 tessar, film pack adaptor, synchronizer, $85. Mr. Steward, RE. 6700. Ext. 75680.
CAMERAS—Photo and movie supplies, darkroom equipment; easy terms; trade-ins; year's guarantee; catalog free. Brenner Co., 933 Penna. ave. nw. RE. 2434.
CAMERA, 8mm., f3.5 lens, $25; also pinball mach., $39. AT. 2230.
CLOTH., Boys', girls' dresses, shoes; jewelry; glassware; toys. TA. 2218.
CLOTHING—Lady's dresses, 10 and 11. Shoes, size 6B. RA. 6301.
CLOTHING—Full dress suit, size 36; worn twice; $25. OR. 8275.
COUCH—Unique Victorian, walnut frame; button-back shaped like Chaise lounge; opens. $75. GE. 2763.
COATS—Perfect Stroock beige fleece; red wool, Persian trim, size 12; real bargains. WI. 8699.
COT, steel, with mattress, $7. In Bethesda. WI. 7688.
DESK, office, walnut, 3 years old, good condition, $55. NA. 9368.
DIAMONDS—Lady's sol. ⅜ ct., $100; lady's ½ ct., $125; lady's ⅝ ct., $150; lady's ¾ ct., $175; lady's ⅞ ct., $200; lady's 1 ct., $250; lady's 1¼ ct., $350; lady's 1½ ct., $400; lady's 1¾ ct., $450; man's 2¼ ct., $550; lady's fine color 2½ ct., $350; lady's 3¾ ct., perfect, $1,000. All prices include mtgs. Trades accepted. Livingston & Co., 1423 H st. nw. ME. 3440.
DINING-RM. SUITE—Jr., beautiful, prewar; 9-pc. walnut, with pad; new cond. Best offer. SLigo 3056.

DINETTE TABLE
4 chairs, maple. $25. VI. 8366.

ENLARGER, Omega D-2; without lens, used only a few times. $175. Mr. Steward, RE. 6700. Ext. 75680.

FILING CABINETS
Legal size, 4 drawers, wood, used, in perfect condition. $19.50 each. H. BAUM & SON, 616 E ST. N.W.

SALE MISCELLANEOUS 78

FUR COAT, Argentinian nutria, value $1000, sell $350. Rarely worn. Size 12-14, full length. AD. 3625.
FURN.—Maple sofa, 2 arm chairs, vanity and bench. CH. 7500. Ext. 330.
FURNITURE — Maple oval dropleaf table, maple end table, Hollywood bed, misc. Return to Calif. ST. 5081.
FURNISHINGS—Living rm. and bedrm. furniture; rugs; 9-ft. refrig.; Bendix; sell separately or together. No dealers. TA. 5893.
FURN.—Mod. uphol. blond. occ. chairs; match. tables, metal kit. cabs.; innerspg. Hollyw. divan; all new. Walnut kneehole desk, chest drawers; rug 9x12, pastels. Sacr. CO. 6343, Apt. 601 aft. 6:30.
FURNITURE—4-pc. bedroom suite, telephone bench, washing machine, etc. Machinist tool chest and tools. 1235 Alabama ave. se.

FURNITURE UNCLAIMED
Wine sofa, newly upholstered, $42; matching chair, $32; dresser with mirror, $14; solid oak drum table, $14; Queen Anne sofa, $25; 5-pc. dinette set, $35; single Hollywood bed, $22; Gov. Winthrop desk, $39; floor lamp, $6; Philco cabinet radio, $30; studio couch, $39; floor sample Duncan Phyfe sofa with solid mahogany frame upholstered in beige tapestry, $95.
Hoffmann Upholsterers
2433 18th St. N.W.
Open Daily Till 9 P. M.

FURN.—4-poster, walnut bed, bookcases, library table, chest of drawers, vanity. CO. 8881.
FURNITURE, secretary desk, double bed, spinner washing machine, Guatemalan mahogany chairs and lamps, Ecuadorian bamboo porch furniture, misc. chairs, tables and lamps. May be seen or call this Sat. and Sunday, 1 to 6 p. m. only. 131 North Irving st., Arlington. CH. 0360.
FURNITURE, stoves, baby furnishings, all kinds. Our prices are lowest. New and used. I. C. FURNITURE & STOVE CO. 1353 H ne. TR. 1032.

FURNITURE
NEW AND USED
BEDROOM, LIVING ROOM, DINING ROOM AND MANY ODD PIECES, INCLUDING PIANOS, ON SALE AT
Smith's Transfer & Storage Co.
1313 U ST. N.W.
1920 Bladensburg Rd. N.W. AT. 4830
1258 Wisconsin Ave. N.W. HO. 9782
2601 Wilson Blvd., Arl., Va. OX. 4801
106 N. Lee, Alex., Va. OV. 9869
DON'T MAKE A MOVE
WITHOUT CALLING
SMITH'S
NO. 3343

FURN.—Cocktail table, round, plate glass mirrored top, 34" diam. modern carved base. $100. Originally $250. CO. 7682.
FURNITURE—Dble. Hollywood bed, innerspring mattress; small rocker, used short time, new cond. OW. 5215.
GAS RANGE, good cond., $50. Call GL. 4400. Ext. 581.
GAS RANGES—New and used. Wood coal ranges; oil ranges. ACME STOVE CO., 1011 7th st. nw. NA. 8952
GAS RANGES, all sizes; credit and liberal trade-ins; reg. installation. Peerless Sales, 2237 GA. ave. DE. 5670
GREETING CARD RACK and stock for sale; ideal opportunity for gift shop, book shop, etc. Call ST. 6580.
HOLLYWOOD BED, dble. like new; ½ price, $42.50; deliver. SH. 7247.
ICE BOX, holds 50 lbs. of ice; good cond.; $10. FR. 6172 eves.
LAMPS, table, floor, sold to you at factory prices, guar. saving from 40%-50%, $1 allowed on old lamps. 3053 M st. nw. NO. 3603. Georgetown.

LUMBER
Buy now while our stock is at its peak and save. 2x4-6-8-10-12 in all lengths, sheathing, flooring, shelving, all free of nails. Most of this lumber was only used a short while in the Inaugural stands. Open all day Saturday. Free delivery.
ACE WRECKING & BUILDING MATERIAL CO.
4002 Minn. Ave. N.E. AT. 6617.

LIVING-ROOM SUITE, 3-pc.; wood frame, good condition; $40. After 6 p. m., OX. 2734.
MATTRESS, double; box spring, 2 pillows, complete, $30. NA. 2380, ext. 239.
MIMEOGRAPH MACHINE—Niagara Duplicator, with cabinet, two years old. Call ME. 0976 weekdays.
MOVIE PROJECTOR OWNERS — Write or call for latest catalog of 8 and 16 mm. films for sale or rental. Now available. The Inauguration, Philharmonic and many others. EMANBEE THEATER SUPPLY CO., 1108 9th nw. RE. 2887.
OFFICE equipment, adding machine, comptometer, desks, chairs, etc. RE. 7766. Miss Underhill.
PEARLS, Miki-Moto unstrung, cultured, must sacrifice, $100. OT. 7810.
PIANO, Brewster upright, excellent cond., $195; terms if desired. GE. 5689.
PIANO—Small grand, just like new. This is a fine instrument and a real buy at $745. Convenient terms. Kitt's, 1330 G st. nw.
PIANO—For only $25 down we will put any of several popular small spinets and small console pianos in your home. No hauling charge; choice of such makes as Lester, Betsy Ross, Story & Clark, Huntington, Winter & Co. and others. ST. 9400. JORDAN PIANO CO., corner 13th and G sts. nw.
PIANOS—We have a few real values in slightly used spinet and console pianos that we're closing out at greatly reduced prices; $195, $295, $315, $365; wonderful buys at these new low prices. $25 cash, $10 a month. Kitt's, 1330 G st. nw.
PIANO, Story & Clark, $200; good condition. FR. 4238.
PIANO—We can save you real money on a new or used piano. ST. 6300. Piano Mart, 1015 7th st. nw.
PIANO, small, used spinet with full keyboard, $295. ST. 9400. Jordan Piano Co., corner 13th and G sts. nw.
RADIO—RCA console, excel. cond., 3 wave lengths; sacrifice $35. Lieut. Byrd, RE. 6700, ext. 74988; OW. 8462.
RADIO-PHONO, Magnavox, floor model; exc. cond.; reas. 2041 Park rd. nw.
RADIO, Hallicrafter S-40; like new; $80. OW. 3504.
RECORD PLAYER—Edison Phonograph; approx. 45-50 yrs. old; 36 records; $75. TR. 0512 bef. 4:30 p. m.
RECORDER, new type, RCA wire recorder, records voice, radio programs, etc. Erase and reuse at will. CH. 8411.
REFRIG., gas, excel. cond.; $90. DU. 6575 or DU. 0975.
REFRIGERATOR, Gibson, elec., 7 cu. ft., large freezer compt., 11 mos., $198; large wardrobe closet, $18. HI. 4784.
REFRIGERATOR, Montgomery Ward, 8 cubic ft. box; good cond.; $100. GL. 4400. Ext. 581.
REFRIGERATOR, Servel, gas, very good condition, $75. NO. 2792.
REFRIGERATOR—Norge, 8-cu. ft., new cond.; $200. UN. 0962.
RUGS—Gen. Oriental scatter, 3904 N. Military Rd., Arlington. CH. 5971.
SEWING MACHINES, sale or rent. Expert repairs. Sewing Machine Exchange, 2412 18th st. nw. CO. 3245.
SEWING MACHINES—Real bargains, but they won't last long at these prices. Nice port. elec. at $37.50. Singer console, $129.50 value, now $105; also new machines. Renting, repairing. 4222 Wis. ave. nw. EM. 2413.

SEWING MACHINES
Singers, others, $39.50 up. All guar. Terms. Electrify your old Singer treadle for only $7.95. New motor, new controls, new light. UN. 7300.

STOKER-IRON FIREMAN, 8-rm. cap., with motor and elec. regulator; $250 new 7 yrs. ago; sell $25. OV. 1231.
STORE FIXTURES—Wall cases with glass, removable shelves; records with fixtures. Sacrifice. EX. 1359.
TRUMPET — Conn, 22-B, excellent condition. AX. 1714.
TYPEWRITER — New, Remington Portable, case, $65. EM. 2029.
VACUUM CLEANER, Eureka; attachments; exc. cond.; reas. OW. 1245.
VACUUM CLEANERS, Now is the time to buy a cleaner; think of this brand new Royal, $49.50 value for $39.50. Airway with attachments now $22.50. Repairing, home demonstrations. 4222 Wisconsin ave. nw. EM. 2413.
WASHER, G. E., almost new; wringer type; cost $135, sac. $100. AT. 1890.
WASHER, Easy Spinner, prac. new, $100. EX. 2171 until 3 p. m.
WASHER—De luxe Kenmore, wringer and pump; exc. cond., $75. HI. 8165.
WASHERS, used, Maytag, Easy, G.E., etc., $25 up. Dillon Home Appliance, 5034 R. I. ave., Hyattsville. UN. 4107.
WASHER, wringer type, used only short time, new cond. OW. 5215.
WASH. MACH., Thor, auto. New, 2 mos. old. Owner must sell; leav. town. $50 off purch. price. CO. 6309.

Washing Machine, Bendix
Installed complete, including plumbing, at a special, new, low rate. LI. 0237; eves., LU. 2033.
Weitzel-Brincefield Co.
2122 Nichols Ave. S.E.

MISCELLANEOUS WANTED 79

AM INTERESTED in buying silverware, any condition, jewelry, bric-a-brac, china.
DORA KRUPSAW MILESTONE
1335 G St. N.W. ST. 7496.
ANYTHING AND EVERYTHING bought in household furnishings and furniture. Phone DI. 8236 or LI. 0833.
FURNITURE WANTED AT ONCE—Better grade furniture and household effects. Will buy odd pieces or entire home. Please call Mr. Gray, NA. 2679, 918 New York ave. nw.
GOLD OR PLATINUM JEWELRY, silverware and gold teeth, any condition. We pay cash. A. KAHN, INC. 55 YEARS AT 935 F ST. N.W.
OLD SILVER—High prices paid for old and discarded silver, regardless of condition. LOUIS ABRAHAMS, 733 13th nw.
PIANOS—Will pay $300 for good prewar spinet; also buy small uprights. COLONIAL PIANO CO., NA. 4870.

MISCELLANEOUS WANTED 79

SEWING MACHINES
WE PAY MORE. UN. 7300.

SEWING MACHINES
Highest prices for all makes and styles of sewing machines. RE. 1900, RE. 2311, or bring to 716 11th nw.

Scrap Iron, Scrap Metals
Auto batteries, house rags—Highest prices paid. If you cannot deliver your accumulations, please phone us.
Wash. Rag & Bag Co.
215 L St. S.W. DI. 8007.

WILL BUY 1 or 2 inexpensive mahogany Jong sets. WO. 3254.

WE BUY
AND SELL
DIAMONDS, JEWELRY, LUGGAGE, BINOCULARS, CAMERAS, FURS, SHOTGUNS, RIFLES, MUSICAL INSTRUMENTS, TYPEWRITERS, LEVELS, TRANSITS, MICROSCOPES, ETC.; PAWN TICKETS.
ESTABLISHED 1911
TENDLER'S
PAWNBROKERS SALES CO.
913 D ST. N.W. ME. 9339.
FREE PARKING

AUTOMOBILE LOANS 90

AUTO LOANS—Cars, trucks, taxis up to $2,500. Most reasonable rates. ECONOMY FINANCE CO. 1430 Florida Ave. N.E. AT. 8484.

TRUCKS, SALE 93

DODGE PANEL, 1939, good running condition; new motor; $375 or best offer. DU. 3315.
DODGE—1941; '46 engine, 10 wheel stake, $950. ME. 4302. EM. 1379.
FORD—1947 V-8 pickup truck; low mileage; excellent cond.; $1,050 or best offer. 4319 Wisc. ave. nw. WO. 9554.
FORD—'41 6-cyl., ½-ton; overload springs, 4-speed transmission; flatbed; $600 or best offer. EX. 1726.
FORD—1947 134" stake body. Heater, dual rear wheels. Driven by the owner at all times (only 10,000 miles). Special at $995. LOGAN (Ford), 1111 18th st. nw. DI. 5803.
FORD—1947 model; 1-ton; good cond.; reasonable. TE. 9169.

TRUCK VALUES
'42 Chevrolet, 1½-ton, C. & C., good running condition $195
'40 Chevrolet ½-ton panel, running condition $125
'40 GMC 1½-ton C. & C., good running condition $295
'46 Ford 1½-ton C. & C., l.w.b. $850
'41 Mack 2-ton C. & C. l.w.b. $485
'45 GMC 2½-ton ACR 523 tractor, 2 speed axle $950
'35 GMC Model T-51, heavy duty, good running condition $475
'48 GMC ½-ton pickup, heater and defroster, driven only 4,000 miles; like new $1295
'45 International, 1-ton pickup, with canopy top; new paint job; excellent mechanical condition $795
'42 Dodge, 1-ton panel, in excellent condition; driven only 26,000 miles $695
'45 Dodge, ½-ton pickup, very clean $450
'41 Ford, ½-ton panel, 4-cylinder motor, excellent cond. . . $450
Open Until 12:30 p. m., Saturday.
GMC Truck & Coach Div.
30 M St. N.E. ME. 0505.

AUTOMOBILES WANTED 96

AUTOS WANTED
Any make, any model. Bring your car for cash, or we will sell it retail for you. We take care of all details, title, etc., free. No sale—No charge. LEEDS MOTOR CO., 5120 Wisconsin ave. nw. OR. 8551.

AUTO WANTED
If you have a clean car, 1940 to 1947 model, and want top cash price for same, call Sam Winsboro, DI. 4722 or ST. 7863.

TOP DOLLAR AT
WINN'S MOTORS
159 Florida Ave. N.E. EX. 2698.

TOWN AND COUNTRY MOTORS. 5336 Wis. ave. NEED CARS. OR. 0100.

LOST
$100 by a certain man in Arlington who sold his car to a neighbor without first getting an offer from
ARLINGTON MOTOR CO.
(1 block south of Key Bridge.)
1917 North Moore st. OW. 8787.

WE Need Cars
Any Make, Any Model
We pay highest cash prices
HILL & TIBBITTS
Washington's Oldest Ford Dealer
1114 Vt. Ave. N.W. NA. 9850

I WILL PAY ALL CASH for clean cars, new or used. Call us today or drive by GENE CASTLEBERRY, 1640 Benning rd. ne. FR. 5231.
AT HORNER'S CORNER—Sell or trade your car. Fla. ave., 5th to 6th sts. ne. AT. 6464. STANLEY H. HORNER, Buick.

AUTOMOBILES, SALE 97

BUICK—1947 Roadmaster convertible, clean with low mileage, white-wall tires, $2,295 or best offer. HO. 9354.
BUICK—1940 4-dr. Special, black; fine condition; radio, new seat covers; pvt. owner; $595. ST. 3522, 9 to 5; CH. 3443, after 6:30 p. m.
BUICK—1939 4-door Special. Original black finish, radio and heater. In top condition throughout. Plenty of transportation left in this one for only $695.
Mayflower Motors, Inc.
1125 15th St. NW. RE. 0303

BUICK 1947
Super sedanette, 5 whitewall tires, radio, heater, plastic seat covers. $1995.
SATCHER
5100 Wisconsin Ave. N. W. WO. 9351
Open Evenings Until 9 P. M.

BUICK—'41 Super 4-door sedan, excel. cond.; driven 65,000 by sole owner. GL. 5192.
BUICK—1947 Super Convertible; r. and h.; white walled tires; spot. fog and back-up lights; low mi.; perfect cond.; pvt. owner; $2300. Phone Mr. Purcell, MI. 3574, 2110 Mass. ave. nw.
BUICK—'41 Century 4-dr. Heater, pract. new tires, good upholstery; 1-family car; $995 or best offer. DI. 5282 until 4:30; AP. 1150 eves.
BUICK—1940 4-door $485
PLYMOUTH—1939 4-door $360
PLYMOUTH—1936 ..... $85
Bowie-Vincent Motor Co.
5013 Georgia Ave. N.W. RA. 0400.
BUICK—'48 super sedanette, r. & h., seat covers, back up light; only 3 mo. old; 3300 mi.; perfect; $2250; will finance. 5101 Annapolis after 5 p. m.
BUICK—1948 Convertible Coupe. Dark green, tan top, green leather upholstery. Low mileage, new-car condition. CCC guarantee. Price, $2585. CAPITOL CADILLAC-OLDSMOBILE CO., 1222 22d st. nw. NA. 3300.
BUICK—'47 sta. wagon; pvt. owner; 15,000 mi.; top body, rubber good; mech. tops; clean; no accidents; $2,095. DI. 7960, RE. 4027, eves.
BUICK—1941 Super convertible. Black with leather upholstery, heater. Be ready to take advantage of the warm weather—also of the winter price. This is a real "Owner-Rated" honey. Priced at only $895 so hurry. 30-day guarantee. Cash, Trade, Terms. LOGAN (Ford), 1111 18th st. nw. DI. 5803.
BUICK—1940 Roadmaster 4-dr. sed., r.&h.; exc. cond.; low mileage; owner leaving country; sacr., $795 cash. CH. 7103.
BUICK—'47 sedanette; orig. owner; like new; never been in an accident; getting new Cadillac. $1850. NA. 3120. Ext. 582, days; EM. 8157, eves.
BUICK—1941 "Owner Rated" Special 4-door. A one-owner car that has had the best of care. Original black factory finish. Take advantage of the former owner's excellent care and see this one at $970. 30-day guarantee. Cash, trade or terms. LOGAN (Ford), 1111 18th st. nw. DI. 5803.
BUICK—1941, black, 4-dr. Roadmaster, 1-owner, 5-band radio, heater, Venetian blinds, metal awnings; exc. cond. $850. OR. 1023.
BUICK—1940 gleaming black "Super" 4-door. Clean as a pin inside and out. Interior has been Sanitized. A good buy at $895. Carries Logan's 30-day "Owner-Rated" guarantee. Cash, terms, trade. LOGAN (Ford), 1111 18th st. nw. DI. 5803.
BUICK—'47 conv. Roadmaster; 21,000 miles; fully equipped; $1,975. 719 F st. ne. LI. 4140, 4-6 p. m.
BUICK—1941 sedanette, low mileage, best care; one owner; $900. CO. 4634 or eves. AD. 8123.
CADILLAC—1948, new, Model 75 sedan; Hydra-Matic; all accessories, complete. Will sell 10% below regular price. NA. 8669.
CADILLAC—1946 cream gray "62" sports sedan, flawless finish, superb interior; motor like silk. Orig. owner. $2175. AD. 9271.
CADILLAC—1941 Sedan. Radio and heater. This is the model "67," offering a little more room and extra comfort for long trips. Appearance and condition show best of care, the price makes this a bargain. CCC guarantee. Price $1195. CAPITOL CADILLAC-OLDSMOBILE CO., 1222 22d st. nw. NA. 3300.
CADILLAC—1948 Sedan. Attractive gray finish, fully equipped with radio, heater and hydramatic drive, has the new look and everything you've wanted. CCC guarantee. Price $3495. CAPITOL CADILLAC-OLDSMOBILE CO., 1222 22d st. nw. NA. 3300.

AUTOMOBILES, SALE 97

CADILLAC—1947 "62" convertible cpe.; Hydra-Matic, radio, heater, 5 excellent tires, black finish, new top; you would have to see and drive this car to appreciate its condition; $2895. Loving Motors, 1919 M st. nw. ME. 6609.
CADILLAC—1946 model "62" 4-door sedan; r. and h.; excellent condition; original owner. $2,175. AD. 9271.
CADILLAC—1946 Sedan. Radio, heater and hydramatic drive, CCC guarantee. Price $2275. CAPITOL CADILLAC-OLDSMOBILE CO., 1222 22d st. nw. NA. 3300.
CHEVROLET—1948 Convertible, Radio and heater; low mileage; like new; pvt. owner; $1795. OL. 6000.
CHEVROLET—1940 De Luxe Town Sedan, in good mechanical condition, original black finish, upholstery clean; had only one owner. Price $795.
Chevy Chase Motor Co.
7725 Wis. Ave., Bethesda. OL. 6100.
CHEVROLET—1946 Fleetmaster 4-dr. Sedan. Another "Owner Rated" beauty equipped with radio and heater. Original dark-blue finish is immaculate. Interior completely Sanitized. Carries Logan's 30-day "Owner-Rated" guarantee at only $1370. Cash, trade, terms. LOGAN (Ford), 1111 18th st. nw. DI. 5803.
CHEVROLET—1940 Special De Luxe 2-door. Original black finish like new. Radio, heater, seat covers. An ideal family car at an ideal price. $670. It's "Owner-Rated." too! 30-day guarantee. Cash, trade, or terms. LOGAN (Ford), 1111 18th st. nw. DI. 5803.
CHEVROLET—1941 Special De Luxe Town Sedan, 2-door; original black paint, good upholstery, has radio and heater, good mechanical condition. Price $895.
Chevy Chase Motor Co.
7725 Wis. Ave., Bethesda. OL. 6100.
CHEVROLET—1947 club coupe, Fleetmaster. One owner. Driven very little with excel. care; 12,000 miles; orig. dove-gray finish; many extras include radio, underseat heater, seat cover (since new), turn signals, fog lights, back-up lights, etc.; only $1595; terms, trade, guarantee. MR. LAMAR, ST. 7863, 1111 18th st. nw.
CHEVROLET—1948 Fleetmaster 4-door. Like new. 1800 mi. Underseat heater, defroster, oversized tires, seat covers and other extras. Best offer over $1625. By owner. DE. 1111.
CHEVROLET—1941 Club Coupe. R. & h. $800. 1-owner. 4800 8th nw.
CHEVROLET—1947 Fleetline 4-door sedan. A honey in beautiful 2-tone blue that's got real "eye appeal." Immaculate interior with covers since new. Radio, heater, spotlight, w. s. washer, fog lights and bumper guards. Only $1595. It's a steal. 30-day "Owner Rated" guarantee. LOGAN (Ford), 1111 18th st. nw., DI. 5803.
CHEVROLET—1941 Bus. Coupe, fully equipped; $695. HI. 3422.
CHEVROLET—1946 Fleetline Aerosedan. Tu-tone finish. Radio and heater and many other extras. In first-class condition throughout. Terms can be arranged. Will take trade. SAM WINSBORO, 1111 18th st. nw. DI. 4722, 8 a. m. to 6 p. m.
CHEVROLET—1948 suburban Carryall; 10,000 mi.; perf. cond. $1650 or best offer. FR. 4539 after 6 p. m.
CHEVROLET—1947 Fleetmaster Club Coupe. Radio, heater, defroster, spotlight, signal lights. Excel. cond. Low mileage. $1495. DE. 5124.

CHEVROLET '47—$1445
Fleetmaster club coupe in gleaming black Duco. One of the most popular of the G. M. models and car is very nice. Former owner gives it a fine recommendation. 30-day "Owner-Rated" guarantee. Cash or 21-month terms. LOGAN (Ford) 1111 18th st. nw. DI. 5803.

CHEVROLET—'37 sed.; excel. cond.; best offer. FR. 9071. Mr. Wilson.
CHEVROLET — 1938 2-door sedan. Heater. Very clean interior and body; fine mech. cond., good tires; can finance $145 down, total $425. RE. 5867. 801 H st. nw.
CHEVROLET—1948 bus. cpe., all extras; looks new; 6100 mi., $1575. MI. 2163.
CHEVROLET—'38 2-dr. Heater. $400. ST. 7600, ext. 5616, or 2733 S. Meade st., Arlington.
CHEVROLET—'48 Aero-Sedan, black, $350 extras; perfect cond.; $1675, or best offer. TE. 7468.
CHRYSLER—1935 4-door Airflow, sedan; $300. AD. 0990.
CHRYSLER—1941 sedan; R. & H.; excel. cond.; good tires; can show maintenance; $900. WI. 9198.
CHRYSLER—1935 sedan; good running condition. $145. Washington Motor Sales Corp., 1507 14th st. nw. AD. 1004.
CHRYSLER—'42 4-door town and country; fluid drive, heater; $695. Phone FA. 5525.
CROSLEY—1947 2-door. Your worries are over—I don't use much gas, I can be parked most anywhere, and I'll take you anywhere. I'm dark green, have a heater and only ONE previous owner (and he thought I was wonderful). The best part is—I'm only $495, 30-day "Owner-Rated" guarantee. Cash, terms. LOGAN (Ford), 1111 18th st. nw. DI. 5803.
DE SOTO—Available immediately, 2 company-driven cars; low mileage, new title, new-car warranty. Maryland Motors, Rockville 3944.

DE SOTO 1946—$1295
Custom 4-door sedan, that's positively beautiful. Luxurious interior. Extra equipment includes radio, heater and seat covers. Forest green finish. Reduced $300 on a special. LOGAN (Ford), 1111 18th st. nw. DI. 5803.

DODGE—'47 2-dr. sed.; clean; mech. good; low mi.; economical. Meet spring with a GOOD family car. $1,475. DU. 6079.

DODGE '46 Custom 4-Dr.
RADIO AND HEATER
Beautiful orig. finish; one of the cleanest interiors; excellent motor, tires; 30-day warranty. $1395. Terms, trade. MR. LAMAR, ST. 7863, 1111 18th st. nw.

DODGE—1940 2-door. Ideal for the small family needing clean transportation. Beautiful interior, 2-tone blue finish. Radio and heater. Who can recommend it better than the former owner? 30-day guarantee. $745. Cash or terms. LOGAN (Ford) 1111 18th st. nw., DI. 5803.

DODGE 1946—$1245
De luxe 2-door coach with smooth, easy-operating Fluid Drive. Gleaming black duco. Heater and seat covers. 30-day "Owner-Rated" guarantee. Cash or long terms. LOGAN (Ford), 1111 18th st. nw. DI. 5803.

DODGE—1936 2-door sedan. Heater. This fine masterpiece of Chrysler motors is very clean in and outside. Original black paint; has been D. C. inspected. Good tires, fine mech. cond. Can finance $115, total price $340. RE. 5867. 801 H st. nw.
DODGE—1940 De Luxe, black, 2-dr. sedan, exceptionally clean throughout; 46,572 miles; completely serviced. This automobile is really ready to use. Private owner will arrange terms. SLigo 1977, anytime.
DODGE—'47 4-door sedan. Fine condition. 17,500 miles. Original owner. No accidents. HObart 4462.
FORD—1949 Custom De Luxe 2-door, equipped with de luxe radio, heater and defroster, seat covers, white sidewall tires. Has been driven less than 4000 miles; appearance like new. Priced for quick sale, $1895.
Chevy Chase Motor Co.
7725 Wis. Ave., Bethesda. OL. 6100.
FORD—1940 de luxe Tudor V-8 that really performs. This is an exceptionally nice car that has had excellent care. Radio and heater. Original long-wearing black sparkles; fine tires. 30-day "Owner Rated" guarantee. $845. Cash or terms. LOGAN (Ford) 1111 18th st. nw., DI. 5803.
FORD—1946 Tudor. Gray finish. Equipped with radio and heater. Unusually clean throughout. Perfect mechanical condition. Priced at only $1195.
Mayflower Motors, Inc.
1125 15th St. NW. RE. 0303
FORD—1940 Convertible Club Coupe. This de luxe V-8 is very nice. A truly sporty model in original jet black. Exceptionally well-cared-for interior. Motor recently overhauled. Radio and heater. 30-day "Owner-Rated" guarantee. $895. cash or terms. LOGAN (Ford), 1111 18th st. nw. DI. 5803.
FORD—1948 Coupe Super De Luxe V-8. Seat covers, heater and radio. Clean as a hound's tooth and a real steal at only $1470. The gray finish is perfect. 30-day "Owner-Rated" guarantee. Cash, trade, terms up to 21 months. LOGAN (Ford), 1111 18th st. nw. DI. 5803.
FORD—1948 Super De Luxe V-8 Convertible. Maroon finish, white sidewall tires, rear view mirror, radio, heater, etc. One of the snazziest jobs on the road. You'll be proud to own this at the low price of $1695. 30-day "Owner-Rated" guarantee. Cash, trade, terms up to 21 months. LOGAN (Ford), 1111 18th st. nw. DI. 5803.
FORD—1939 Tudor. Here is the one you have been looking for in low cost, but clean transportation. Very dependable yet it's only $495. Cash or terms. LOGAN (Ford) 1111 18th st. nw. DI. 5803.
FORD—1946 De Luxe Tudor. Has the peppy V-8 motor; midnight blue finish; heat and music. Just like a new car in every respect but the price. Can't be beat at $1395. 21 months on balance. 30-day "Owner-Rated" guarantee. Cash, terms or trade. See it today! Won't be here long. LOGAN (Ford), 1111 18th st. nw. DI. 5803.
FORD—1948 club coupe. Ebony finish like new. Has radio, heater, grille guard, seat covers, etc. Purchased new from us, by its one owner and serviced regularly in our shop. A perfect car in every respect. Priced at only $1570. Cash, trade or terms. Up to 21 months. Don't hesitate, you might be too late. LOGAN (Ford), 1111 18th st. nw. DI. 5803.

FORD 1946, $1095
Super le Luxe Tudor. This V-8 really runs like a charm. Radio, heater and seat covers. Dark gray finish. It's the buy for month of March. 30-day "Owner Rated" guarantee. Cash or terms. LOGAN (Ford) 1111 18th st. nw., DI. 5803.

CONTINUED ON FOLLOWING PAGE

Continued From Preceding Page

FORD—1937, gray Fordor; excel. cond., reas. GL. 4767 after 5 p. m.

FORD—1949 custom 6-passenger cpe.; overdrive, radio, heater, undercoating, low pressure tires; absolutely new car condition; must sell, $1,895. Mat. Welchner, RE. 6700, Ext. 75131, till 5:30 p. m.

FORD—1941 de luxe V-8 "Owner-Rated" Tudor. Original black finish, heater and seat covers. Priced at only $695. Cash, Trade or Terms. 30-day "Owner-Rated" guarantee. LOGAN (Ford), 1111 18th st. nw., DI. 5803.

FORD '48 Super De Luxe
V-8 TUDOR SEDAN
One careful owner; car looks like new; orig. black finish perfect; excel. motor, tires, interior; radio, heater, covers. $1545. MR. LAMAR, ST. 7863, 1111 18th st. nw.

FORD—1941 super de luxe. As is. $595. Radio and heater. Washington Motor Sales Corp., 1507 14th st. nw. AD. 1004.

FORD—1948 super de luxe "8" Tudor. R. & h. $1595. WA. 3454.

FORD '48 Sta. Wag., $1795
It's perfect in every respect, not a blemish on her. Black trim. Radio and heater. Very low mileage. Cash, trade or 21-month terms. 30-day "Owner Rated" guarantee. LOGAN (Ford), 1111 18th st. nw. DI. 5803.

FORD—1947 Super de Luxe Fordor. A "V-8" that's really got "it." Tops in peppy, dependable driving. Radio and heater. A 1-driver car since new. Tuscon tan finish; low mileage. 30-day "Owner Rated" guarantee. Cash or long terms. LOGAN (Ford), 1111 18th st. nw., DI. 5803.

FORD—'47 de luxe convert.; heater; new btry.; 16,000 mi. $1,550. WO. 9478.

FORD 1946
Super de luxe Tudor. Radio, heater, seat covers, spotlight. Excellent condition. $1195.
SATCHER
5100 Wisconsin Ave. N. W. WO. 9351
Open Evenings Until 9 P. M.

FORD—'47 2-dr. De Luxe, "8," R. & h., s. c.; low mileage; excel. cond.; $1350 or best offer considered. 5728 8th st. nw. GE. 4463.

FORD—1947 super de luxe, 6, club coupe; low mileage; clean, $1345. Dr. Young, LI. 1424.

FORD 1941—$570
De luxe V-8 coupe. Very nice mechanically. New light gray paint job is beautiful. Seat covers and heater. Fine tires all around. A real value. LOGAN (Ford) 1111 18th st. nw. DI. 5803.

FORD—1949 Tudor Custom. Beautiful blue finish. Radio and heater, white sidewall tires, seat covers. Carefully driven, low mileage. This is in new car appearance and selling at a price you can afford. $1795.
Mayflower Motors, Inc.
1125 15th St. NW. RE. 0303

FORD '41 Conv. $870
Get this last of the winter bargains quick. It's in very nice condition and highly praised by its former owner. Sold for $1295 10 months ago. Dark green. Radio and heater. 30-day "Owner Rated" guarantee. Cash or terms. LOGAN (Ford) 1111 18th st. nw. DI. 5803.

FRAZER—Manhattan, 1947, 4-door sedan; like new; h., s. c.; 21,000 mi.; excellent gas mileage. $1495. Private owner; after 6 p. m. GE. 2569.

FRAZER MANHATTAN—1947 De Luxe. Radio, air cond., seat covers, many extras. Excellent cond. Cost $3,300, sacrifice at $1,500. GL. 3826.

HUDSON—1939 4-dr. 112; faithful friend of the family for 10 yrs. and still going strong; $500. TI. 9447.

JEEP—1948 4-wd., with less than 400 miles; can be financed; $1650. OV. 2458.

JEEP—1946; beautiful cond. under 18,000 mi.; excell. wood body, heater; $795. OV. 4046.

JEEP—1948, exc. cond., 4-wheel drive, heater, spare tire, driven less than 5,000 miles, exclusively as passenger. For sale by owner, $1,100. PA. 0479.

LINCOLN—1946 4-door. Blue finish. Radio and heater, practically new tires. The price on this car is an extra special for this week only. $1495.
Mayflower Motors, Inc.
1125 15th St. NW. RE. 0303

LINCOLN-ZEPHYR, 1937, 4-dr., with '40 Ford motor, htr., seat cov., excel. rubber, mech. perf., passed '48 D. C. inspec.; only $195. Can be seen at 1600 Wisconsin ave. nw., AD. 3128.

LINCOLN—1946 Custom 4-door. Formerly owned by an embassy, and chauffeur-driven. Very low mileage, perfect condition; radio, heater, etc. One of the cleanest cars in our large stock. Price $1695. 30-day "Owner-Rated" guarantee. Cash, trade or terms up to 21 months. LOGAN (Ford), 1111 18th st. nw. DI. 5803.

LINCOLN-ZEPHYR 1941 club coupe. Original black finish. Radio and heater. New timing gear. In perfect condition throughout. Priced at only $835.
Mayflower Motors, Inc.
1125 15th St. NW. RE. 0303

MERCURY—1947 Fordor. Radio and heater. The glistening "Desert Sand" finish is perfect, looks like it had just been driven off the showroom floor. Perfect mechanically. The "owner rated" it highly. Up to 21 months terms. $1595. 30-day guarantee. LOGAN (Ford), 1111 18th st. nw. DI. 5803.

MERCURY STATION WAGON—'41. Sacrifice. Must sell today. Excellent condition. Can finance; $895. OX. 0521.

MERCURY—1941 Tudor. This "Owner-Rated" beauty still has its original black finish. Equipped with heater and seat covers. A-1 condition front to rear, inside and out. Try it, you'll want to buy it. 30-day guarantee. Only $795. Terms, trade. LOGAN (Ford), 1111 18th st. nw. DI. 5803.

MERCURY—1947 4-door town sedan. Showroom condition. Rotunda gray. R. and h., sun visor, spotlight, fog light, windshield washers, other access. Original owner. $1695 or best offer. GL. 5196.

MERCURY—1947 Club Coupe. $1495. Can't be beat anywhere. Has radio, heater, etc. Just like new in appearance and mechanical condition. Tuscan tan factory finish. 30-day "Owner-Rated" guarantee. Cash, trade or terms up to 21 months. LOGAN (Ford), 1111 18th st. nw. DI. 5803.

OLDSMOBILE—1942 "78", hydramatic, radio and heater; price $1050. Mr. Steward, RE. 6700, Ext. 75680.

OLDS—'41 4-dr. sedan; Hydro., with r. and h.; extras; in good cond.; $600, or best offer; 9 a. m. to 6, call DI. 3538; after 6, CO. 3824.

Oldsmobile 1946
"76" sedanette. Radio, heater, seat covers. New car condition. $1495.
SATCHER
5100 Wisconsin Ave. N. W. WO. 9351
Open Evenings Until 9 P. M.

OLDSMOBILE—1948 De Luxe 4-door sedan, has the new look in the spacious Futuramic body. Equipment includes radio, heater and hydramatic drive. CCC guarantee. Price $2575. CAPITOL CADILLAC-OLDSMOBILE CO., 1222 22d st. nw. NA. 3300.

OLDS—1940 Club Coupe; motor overhauled in Jan.; $650 cash. FR. 9000, ext. 4337.

OLDSMOBILE — 1948 Convertible Coupe. Fire-engine red, 8-cylinder engine, radio, heater, hydramatic drive, also custom tires, seat covers, undercoating, etc. Looks brand-new. Very low mileage. CCC guarantee. $2485. CAPITOL CADILLAC-OLDSMOBILE CO., 1222 22d st. nw. NA. 3300.

BALANCE ON '46-'49 CARS
Financed 21 Months

'49 Ford 2-Dr., r&h, custom	$1950
'48 Ford Pre't, 4-dr., like new	1095
'49 Olds "78" Sedt. r&h	2095
'48 Olds "76" Cl. Sed. r&h	2095
'48 Pontiac Conv., r&h	2250
'48 Buick Sdnte., 2-Tone, r&h	2295
'48 Ford 4-dr., r&h	1695
'47 Ford 4-dr., r&h	1595
'47 Stude.Cdr., r&h, ovdr.	1895
'47 Chevrolet Fl., r&h, 4-dr.	1495
'47 Plymouth 4-dr., r&h	1595
'47 Crosley, 2-dr	495
'46 Ford, r&h	1195
'46 Cadillac "62" 4-dr.	2195
'41 Plymouth 2-dr., r&h	795
'47 Ford 2-dr., r&h, S.D.	795
'41 Chevrolet 2-dr.	695
'41 Hudson "6" 4-dr.	695
'41 Olds "98" 4-dr., r&h	1095
'40 Plymouth, 4-dr., heater	695
'40 Nash "600"	495
'39 Buick Cl. Cpe. (clean)	795
'39 Ford 4-door	495
'39 Dodge Coupe	495
'34 Plymouth, 4-dr.	250

OV. 2173 OV. 4660
VETERAN MOTOR SALES
3814 RIVER ROAD, ALEX., VA.
U. S. ROUTE NO. 1
OPEN DAILY 9 A.M. TO 10 P.M.
OPEN SUN. 10 A.M. TO 5 P.M.
Dealer's License No. 1401

OLDSMOBILE—1948 Sedanette. Perfect black finish. Radio, heater, custom seat covers; 5000 actual miles. Appearance and mechanical condition are excellent. Not a dent or a scratch on it. $2095. Cash, terms (up to 21 months), trade. 30-day "Owner-Rated" guarantee. LOGAN (Ford), 1111 18th st. nw. DI. 5803.

OLDSMOBILE—"98" Futuramic convertible, 1948; ivy green. Can't be told from new; 5,000 miles. $2,525. Call UN. 3048.

OLDSMOBILE (Powerful Blue Bullet) 1948 club sedan "8," equipped, perfect cond.; inspection invited. $2,195 cash. Hurry. Mr. Baker, LI. 5407.

OLDS—'42 2-dr. sed., 98 series, Hydra-Matic, r.&h.; good cond.; must sell, $995. FR. 9000, ext. 4119. After 5, LI. 7227.

OLDSMOBILE '38—$370
It's immaculate. A truly fine buy in clean, solid transportation. Motor recently overhauled. A 4-door sedan in gunmetal gray. Cash or terms. LOGAN (Ford), 1111 18th st. nw., DI. 5803.

OLDSMOBILE, '41 club cpe., "76;" r. & h.; recently overhauled; $895 or best offer. AT. 4020, aft. 2 p. m.

OLDSMOBILE 1940
4-door (8) sedan. Another well preserved used-car which has not been abused. Good rubber; above average mechanically. Reduced to $695, compare.
LEE D. BUTLER, INC.
1121 21st St. N.W. DI. 0110

OLDSMOBILE—1940 4-door. This car is really solid. Doors as tight as when new. Original black shows its garage care and weekly polishing. Interior immaculate. 30-day "Owner Rated" guarantee. $895. Cash or terms. LOGAN (Ford) 1111 18th st. nw., DI. 5803.

PACKARD '40—$695
It's a steal at this price. Economical 6-cyl. "110" 4-door sedan. Original black. Seat covers and heater. Clean as a pin. 30-day "Owner-Rated" guarantee. Cash or terms. LOGAN (Ford), 1111 18th st. nw. DI. 5803.

PACKARD—1947 custom limousine, 7-passenger. This is one of the finest cars that Packard builds; black finish, radio and dual heaters in rear compartment; 5 good tires; in new-car condition throughout; $2,595; cash, terms or trade. Loving Motors, 1919 M st. nw., ME. 6609.

PACKARD—'40 convert.; exc. cond.; 1 owner; new paint job; white sidewall tires; $850 or best offer under. Max Tendler, RE. 7766; eves., GE. 1919.

PACKARD—Particularly suited for sightseeing or undertakers. 12-cyl. Exc. cond. Selling to highest bidder. Call eves. GL. 9023.

PACKARD—1946 "Clipper" 4-door. Factory black finish like new; interior spotless; fully equipped. Truly a beautiful car and it's "Owner Rated." A steal at $1595 with 30-day guarantee. Cash, trade or terms to 21 months. LOGAN (Ford) 1111 18th st. nw. DI. 5803.

PACKARD—1948 2-door Club Sedan. Radio, heater, new looking, both inside and out. This will take care of the quick delivery and save you money, too. CCC guarantee. Price only $2185. CAPITOL CADILLAC-OLDSMOBILE CO., 1222 22d st. nw. NA. 3300.

PLYMOUTH—'41 2-door sedan, $595. Washington Motor Sales Corp. 1507 14th st. nw. AD. 1004.

PLYMOUTH—1941 2-dr. sedan; 1 owner; excel. mech. cond.; fair mileage; new paint; s. c. h. $725. HO. 4858 or DU. 6100. Ext. 215.

PLYMOUTH '40, $595
A special buy to make you like us. Here is really fine transportation at a wholesale price. Motor purrs like a kitten. Black finish. Heater. Cash or terms. LOGAN (Ford) 1111 18th st. nw., DI. 5803.

PLYMOUTH—Available immediately. 3 company-driven car, low mileage, new title, new-car warranty. MARYLAND MOTORS, INC., Rockville 3994.

PLYMOUTH—'41 Special de luxe 4-dr., new brakes; complete motor overhaul; r. and h.; custom seat covers; not one dent in body; pvt. owner. $795, or best offer; OW. 4036 after 6 p. m.

PLYMOUTH—1948 special de luxe 4-dr. sedan, bought Dec.; 1800 mi., not broken in yet; heat., $1750. GL. 3338.

PONTIAC—'41; 6; 2-door sedan. $675. HI. 5253.

PONTIAC—1941 2-door streamlined Torpedo. R. and h.; exc. cond. Sell reas. FR. 2874.

PONTIAC—1937 2-door sedan; heater, 6-cylinder; fine mech. cond. Clean interior and body. Passed latest Va. inspection. Can finance $135 down, total price $395. RE. 5867. 801 H st. nw.

PONTIACS—Largest selection in city. Lowest prices and terms. Coast-In Pontiac, 407-427 Florida ave. ne. AT. 7200.

PONTIAC—'36 4-dr. sedan, $275 or best cash offer. Reasonable. TE. 1346, CH. 1384.

STUDEBAKER 1941
Champion 4-door sedan, with heater and over-drive. This economical small car has the original maroon finish. Priced to move out quickly at $795.
LEE D. BUTLER, INC.
1121 21st St. N.W. DI. 0110

STUDEBAKER, '48 Champion Regal De luxe, green, plastic covers, overdrive, 9000 mi., excellent condition. Pvt. owner, $1660. AD. 1662, ext. 27, days; GE. 8590, eves.

STUDEBAKER—1947 Champion 2-door. Original jet black finish. Heater and seat covers. A low mileage, "Owner-Rated" cream puff. Today's special price, $1545, with 30-day guarantee. Cash, trade, terms up to 21 months. LOGAN (Ford), 1111 18th st. nw. DI. 5803.

IMMEDIATE DELIVERY
(2) 1948 CHEVROLET DEMONSTRATORS
1948 Chevrolet Fleetline Aero. 2-door.
1948 Chevrolet Fleetmaster de luxe convertible.
1948 Chevrolet Fleetline Aero. 2-door.
1947 Chevrolet Fleetmaster town sedan.
1947 Chevrolet Stylemaster, 5-passenger coupe.
1947 Chevrolet Fleetmaster convertible.
These cars have low mileage, condition, appearance like new. Guaranteed.
Price From $1475 to $2145
Chevy Chase Motor Co., Inc.
7725 Wisconsin Ave. OL. 6100.

STUDEBAKER—1939 Champ.; good running; cheap transportation; $365. Washington Motor Sales Corp., 1507 14th st. nw. AD. 1004.

STUDEBAKER '47—$1495
Commander 4-door that's an "Owner-Rated" honey. Former one-owner praises it highly. Beautiful flowing lines in deep maroon. Radio and heater, plus other extras. Cash or 21-month terms. LOGAN (Ford), 1111 18th st. nw. DI. 5803.

STUDEBAKER 1946
Champion (6) coupe for 3; straw slip covers protect original upholstery; beautiful and practical; original gray finish looks like new; radio, heater, and over-drive adds to the value of this economical car; large trunk space, far above average condition. Only $1095.
LEE D. BUTLER, INC.
1121 21st St. N.W. DI. 0110.

STUDEBAKERS
Immediate delivery on all 1949 Studebakers; convertible coupes, 8-window club coupes, 2-door, 4-door sedans, land cruisers.
METROPOLITAN MOTORS
New York Ave. and Bladensburg Rd. TR. 9474.

WILLYS—1946 station wagon, low mileage; can be financed; $1395. OV. 1440.

THE CHEAPEST & THE BEST CASH OR TERMS

1941 Ford Sedan	$695
1946 Ford Conv. Coupe	1345
1942 Buick Super Sedan	945
1946 Hudson Super 6 Sedan	995
1942 Hudson Sedan	745

DISTRICT MOTOR CO.
1509 14th St. N.W. Mich. 1000

1941 MODELS $550 to $795
ALL IN GOOD CONDITION and will give Many Miles of Satisfactory Service. Some have Radio and Heater. They won't stay here long at these prices. We suggest you come in TODAY!

'41 CHEVROLET 2-Door	$725
'41 DE SOTO 4-Door	$795
'41 PACKARD Convertible Coupe "6"	$795
'41 LINCOLN-ZEPHYR 4-Door	$695
'41 FORD Tudor	$675
'41 STUDEBAKER 4-Door	$550

HALEY'S, INC.
"Pick Packard—Pick Haley's"
2020 M St. N.W. NA. 1900

NEXT TO A NEW CAR A Chernerized CAR IS BEST!

Your Guarantee is Ironclad
I SIGN MY NAME TO A WRITTEN 30-DAY OR 1000-MILE GUARANTEE; I PAY LABOR AND PARTS COSTS IF ANY ARE NECESSARY. Uncle Joe Cherner

Uncle Joe's
30 EXCLUSIVE CHERNERIZING* OPERATIONS
1. Body and chassis washed and cleaned.
2. Motor cleaned, grease and oil removed from power plant.
3. Inspection by service supervisor for necessary repairs.
4. Reconditioning of motor, necessary replacements made.
5. Transmission tested, necessary repairs made.
6. Rear axle construction inspected, necessary replacements made.
7. Front construction inspected, worn parts replaced and thoroughly tightened up.
8. Steering construction checked, adjustments or replacements made.
9. Wiring, for bad connections, etc.
10. Wheels removed. Necessary replacements of bearings, washers, etc.
11. Brakes inspected. Lining replaced if necessary.
12. Inspection for necessary body and fender repairs.
13. Paint inspected, refinished where necessary.
14. Roof or top examined and repaired if necessary or new material installed.
15. Radio, heater and accessories checked and put in proper working order.
16. Glass examined and replaced where necessary or materials replaced.
17. Upholstery cleaned, repaired where necessary or materials replaced.
18. Chassis and all back running gear painted.
19. Bulbs, reflectors or lenses replaced where necessary.
20. Windshield wipers inspected, necessary repairs or replacements made.
21. Bumpers inspected, bent or broken units repaired.
22. Tires inspected. Replacements made when necessary.
23. Car thoroughly lubricated and springs sprayed.
24. Crankcase cleaned, flushed and refilled with fresh oil.
25. Radiator inspected, cleaned out or repaired as necessary.
26. Body bolts checked and tightened.
27. Battery tested, connections checked or replaced. New battery installed if necessary.
28. Body and fenders cleaned and simonized expertly.
29. Road-tested to check performance.
30. Last, but not least, our guarantee goes with every Chernerized Car.

*Only postwar cars are Chernerized. All others carry 50-50 guarantee.

WE'LL BUY YOUR CAR for top cash price or WE'LL SELL YOUR CAR for 10% Commission
You Name Your Own Price. No Sale, No Charge!

SPECIAL!

'49 MERCURY 4-Dr. Radio, heater and O.D.	$2295
'48 DODGE Custom, 4-Dr. Sedan R.&H.	$1895
'48 FORD Convertible Radio and Heater	$1695
'48 FORD Fordor. Radio and heater	$1695
'48 PLYMOUTH Clb. Cpe. Heater, 9,000 miles	$1695
'48 CHEVROLET Cb. Cpe. Radio and Heater	$1695
'47 BUICK Super 4-Door Radio and Heater	$1795
'47 PONTIAC Streamliner Sedanette, R.&H.	$1795
'47 DE SOTO 2-Door, Radio and Heater	$1795
'47 Dodge 4-Dr. Custom Sedan, R.&H.	$1695
'47 OLDSMOBILE Hydra. Sdnt. R.&H.	$1695
'47 CHEVROLET Town Sd. Heater	$1495
'47 FORD Super De Luxe Tudor R.&H.	$1495
'46 CADILLAC "62" Sedan. Radio and Heater	$1895
'46 PONTIAC Streamliner 4-Dr. R. & H.	$1495
'46 CHEVROLET Aero Fleetline Tudor. R. & H.	$1395
'46 FORD Tudor. Heater	$1095
'46 NASH 4-Door	$1095
'46 CHEVROLET 3-Pass. Business Cpe. R. & H.	$1095
'42 DODGE Club Coupe	$895
'42 FORD Tudor	$895
'40 HUDSON 2-Door	$495
'36 LINCOLN 4-Door	$395

CHERNER
SALES Ford SERVICE
1781 FLORIDA AVE. N.W. • HObart 5000

Portraits

Stars in My Cup

By James J. Metcalfe

When I have tea or coffee
and . . . The stars are in the
sky . . . I dream of all the
hours, love . . . That we are
passing by . . . The moments
made for beauty and . . . The
happiness of heart . . . That
would be all our own to share
. . . If we were not apart . . .
And when I chance to drop my
gaze . . . Instead of looking
up . . . I seem to see the silver
stars . . . Reflected in my cup
. . . Each one of them is like a
gem . . . Magnificent and new
. . . And every little sparkle
is . . . A memory of you . . .
And when I lift the vessel, love
. . . And drink in silent sips . . .
I only taste the lusciousness
. . . Of your delightful lips.

WCFM 99.5 ON THE FM DIAL
6:15 P. M.—Mrs. Raymond Clapper
6:30 P. M.—Dinner Concert
8:30 P. M.—Symphony Hour

Daily Crossword Puzzle

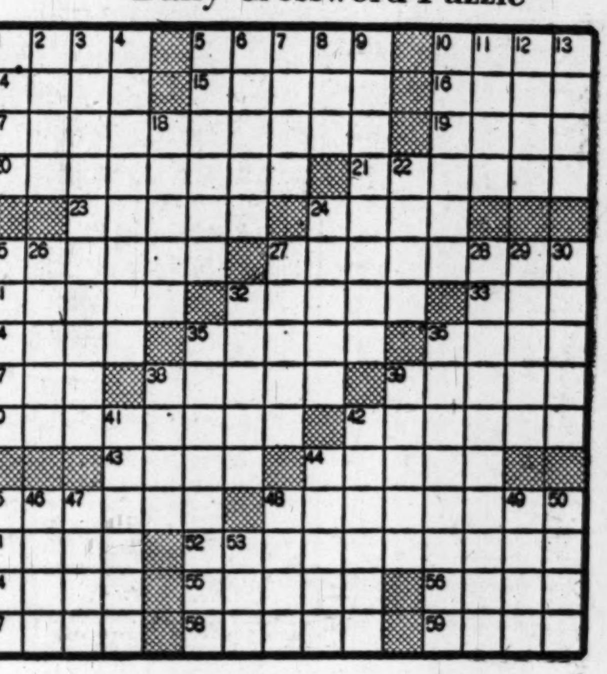

ACROSS
1 SNUG RETREAT
5 WAS FOND
10 BOAST
14 PAIN
15 USEFUL
16 TIBETAN PRIEST
17 DARINGLY ORIGINAL
19 ONE
20 PROVIDER
21 MOCK
23 PRY
24 SOURPUSS
25 DECISIVE MOMENTS
27 THRESHOLD
31 ATTICS
32 URCHIN
33 CARD GAME
34 BASEBALL TERMS
35 FRAGMENT
36 MOW
37 HABIT
38 BIG CATS
39 WATERED FABRIC
40 FINAL GOAL
42 AMERICAN COMPOSER
43 BAD
44 MINISTER'S RESIDENCE
45 SPANISH LEGISLATURE
48 CEMENTER
51 BRIGHT COLORED FISH
52 INFORMER
54 ELEPHANT'S EAR
55 EXULTANT
56 GREEK LETTERS
57 VEHICLE
58 CELLULOSE FABRIC
59 NOTCH

DOWN
1 SIESTAS
2 BEIGE
3 KLEPTOMANIAC
4 STORMS
5 OBLIGATIONS
6 DIFFERENT
7 LAYER
8 HIGHEST NOTE
9 ARBORESCENT
10 BOOK ADS: COLLOQ.
11 RAJAH'S WIFE
12 AMONG
13 PORTAL
18 SPRITES
22 MERIT
24 APPROACHES
25 LONG, HARD HIT
26 AWAKEN
27 MENDS
28 UNEDUCATED
29 LARGEST FRENCH RIVER
30 ONE WHO CANTERS
32 GRAVE ROBBER
35 OMINOUS
36 FONDLED
38 VIGOROUS
39 WORLD OF FASHION
41 SYSTEM
42 DROPPED
44 MAXIM
45 SMALL BEDS
46 UNLUCKY GEM
47 UNUSUAL
48 REMAIN
49 ARDOR
50 REPOSE
53 WING

YESTERDAY'S ANSWER

ACES VASAL PALP
LURE ISTLE OLIO
ABSCISSION PLOT
SETTLE REDOLENT
OLDER STAG
AVERS MUT TROTS
RIPE REPOSE RUE
MAUDLIN PORCINE
ELL ADDLED HEED
TSARS SER MASSY
TOTS ASPEN
OMISSION LATITE
MOOS GRENADINES
ERNE LAREN NEAP
NESS ASSET GERY

Radio Highlights

WRC—9:30 a. m. Mrs. Dean Acheson visits Nancy Osgood.

WQQW—noon. Hildegarde has brunch with Nan and Bill.

WMAL—4:45 p. m. Norman Cousins, vice president of United World Federalists, visits Eleanor and Anna Roosevelt.

WCFM—6:15. Mrs. Raymond Clapper.

WWDC—6:35. Carl Berger with news for Government workers.

WTOP—8. Paul McGrath plays a conniver who poses as a Federal agent in the FBI in Peace and War.

WOL—8:30. Dale Evans, the Riders of the Purple Sage and some Western songs.

WASH-FM—8:30. The Naval Academy Band, Lieut. Alexander C. Morris conducting.

WINX—9:05. Franck, "The Accursed Huntsman." Franz Andre and the London Philharmonic.

WRC—10. Joan Fontaine and Louis Jordan in "Letter From an Unknown Woman."

WTOP—10:30. "No Greater Need," a drama about the homeless children of Italy.

Television Today

WNBW—6:50 p. m. Your Weatherman, with Louis Allen.

WOIC—7:30. Television News, with Douglas Edwards.

WMAL-TV—10. "Should Congress Adopt Standards for Congressional Investigating Committees?" Senator Kilgore (D., W. Va.), Hugh Fulton, Oren Root, jr.

WMAL-TV—Channel 7
6:15 Candelight and Silver.
6:45 "Last of the Mohicans," Chapter 4.
7:00 News and Views.
7:15 "Wren's Nest."
7:30 "Sports Cartoon-A-Quiz"—Jim Gibbons, Bill Willison, Tele-Whiz Kids.
8:00 "American Minstrels of 1949."
9:00 Feature Film.
10:00 "On Trial."
10:30 "Club Seven."

WTTG—Channel 5
11:55 Sign-on and Music.
12:00 Amanda.
12:15 Sidewalks of New York.
12:30 Ted Steele Show.
1:00 Okay Mother—Dennis James.
1:30 Test Pattern.
5:30 Concert Hall.
6:00 The Moppet Shop.
6:30 Walter Compton News.
6:45 Oky Doky Ranch.
7:00 Delores Bueno Sings.
7:15 Jacy Leonard Sings.
7:30 Hayloft Conservatory of Musical Interpretation.
8:00 Film Shorts.
8:15 Family Time—Department of Agriculture.
8:30 Hotel Broadway.
9:00 Window on the World.
9:30 Your Speech Is Personal—Richard R. Hutcheson.
9:45 News.

WOIC—Channel 9
12:44 Sign-on.
12:45 Film Short.
1:00 Homemakers' Handbook.
1:30 Vanity Fair, Dorothy Doan, hostess.
2:00 Sign-off.
6:24 Sign-on.
6:25 News Summary.
6:30 Lucky Pup—Bunin Puppets.
6:45 Bill Brundige—Sports.
7:00 Fulton Lewis, jr.—News.
7:15 Film Short.
7:30 Television News, Douglas Edwards.
7:45 Make Mine Music.
8:00 Dione Lucas Cooking Program.
8:30 "Texas Wildcat," with Tim McCoy, John Barkley and Ben Corbett.
9:30 Sign-off.
endsaandaC R51 C:ETAONN

WNBW—Channel 4
5:00 Here's Archer.
5:15 Carol Calling.
5:30 Howdy Doody.
6:00 Television Journal.
6:50 Your Weatherman.
6:55 Washington Newsreel.
7:00 Kukla, Fran & Ollie.
7:30 NBC Presents.
7:45 News Caravan.
8:00 Phil Silvers Show.
8:30 Lanny Ross Show.
9:00 Road Show.
9:30 Dunninger.
10:00 Get Together Show.
10:30 Washington Newsreel.

FM Radio Stations

WRC-FM (Channel 230—93.9 mc)—5 a. m. to 1 a. m.
WINX-FM (Channel 242—96.3 mc)—6 a. m. to 1:05 a. m.
WRUZ-FM (Channel 244—96.7 mc)—6:30 a. m. to 10 p. m.
WASH-FM (Channel 246—97.1 mc)—5 p. m. to 11 p. m.
WWDC-FM (Channel 266—101.1 mc)—7 a. m. to 11 p. m.
WGAY-FM (Channel 272—102.3 mc)—6:15 a. m. to 9 p. m.
WQQW-FM (Channel 278—103.5 mc)—7 a. m. to midnight.
WARL-FM (Channel 288—105.5 mc)—3 p. m. to 10 p. m.
WMAL-FM (Channel 297—107.3 mc)—9 a. m. to midnight.
WCFM (Channel 258—99.5 mc)—5 p. m. to 11 p. m.
WOL-FM (Channel 254—98.7 mc)—6 p. m. to 12:30 a. m.

Today's Radio Programs

Thursday — March 10, 1949

	WMAL 630	WRC 980	WOL 1260	WINX 1340	WWDC 1450	WTOP 1500
	News, 6, 7, 7:45, 8:30. Town Clock, 5:05-9, with Jim Gibbons.	WRC Almanac 5:30. News, 6, 7, 7:30, 8, 8:30. Bill Herson, 6:05-9. Weather, 6:30.	Voice of Washington, 7:30. 6-9, except for Art Brown Show.	News, 6, 7, 8. The Jerry Strong Show, 6:05-9.	Milton Q. Ford 6-9:15, except for News, 6:30, 7, 7:30, 8:15. Devotions, 6:45.	Jenkins, 5:30; Gallaher, 7:45; News, 6, 6:30, 7, 7:30, 7:40, 8.
9:00	Breakfast Club	News; Herson	John Ball Show	News; Strong	Milton Q. Ford	News of America
:15	Don McNeill	Bill Herson	John Ball Show	Jerry Strong	Happy Hansen	Mrs. D. C. Markets
:30	Jack Owens	Nancy Osgood	John Ball Show	Curtain Calls	Tune Inn	Home Service
:45	Sam Cowling	Nancy Osgood	John Ball Show	Curtain Calls	Missing Persons	Nancy Dixon
10:00	My True Story	Fred Waring	Cecil Brown, News	News; WINX Var.	Tune Inn	Bill Gold
:15	My True Story	Fred Waring	Hunnicutt Show	WINX Varieties	Willis Conover	Bill Gold
:30	Betty Crocker	Road of Life	Hunnicutt Show	WINX Varieties	Tune Inn	Arthur Godfrey
:45	Dor'thy Kilgallen	Brighter Day	Hunnicutt Show	WINX Varieties	Willis Conover	Arthur Godfrey
11:00	Nelson Olmsted	Dr. Paul	Hunnicutt Show	News; WINX Var.	Tune Inn	Arthur Godfrey
:15	Kirkwoods	We Love & Learn	Victor H. Lindlahr	WINX Varieties	Willis Conover	Arthur Godfrey
:30	Ruth Crane	Jack Berch	Back to the Bible	WINX Varieties	Tune Inn	Grand Slam
:45	Ruth Crane	Lora Lawton	Back to the Bible	WINX Varieties	Conover; News	Rosemary
12:00	News; Crane	News; Brinkley	McCormick, News	News; Crosby	Tello-Test	Wendy Warren
:15	Galen Drake	Look to This Day	Kate Smith	Bing Crosby	Lunch at 1450	Aunt Jenny
:30	Welcome	Johnny Bradford	John Ball Show	Jerry Strong	Lunch at 1450	Helen Trent
:45	Travelers	Johnny Bradford	John Ball Show	Jerry Strong	Strictly Vocal	Our Gal Sunday
1:00	Baukhage	Johnny Bradford	John Ball Show	News; Strong	All Sports Parade	Big Sister
:15	Ted Malone	Johnny Bradford	John Ball Show	Jerry Strong	Tony Wakeman	Ma Perkins
:30	Round the Town	Robert McCormick	John Ball Show	Bandstand	All Sports Parade	Young Dr. Malone
:45	Dorothy Dix	Here's Jack Kilty	John Ball Show	Howard Williams	Tony Wakeman	Guiding Light
2:00	It's a Hit	Double or	Queen for a Day	News; Bandstand	All Sports Parade	Sec'nd Mrs. Burton
:15	News for Schools	Nothing	Queen for a Day	Howard Williams	Tony Wakeman	Perry Mason
:30	Bride and	Today's Children	Mike Hunnicutt	Bandstand	All Sports Parade	Nora Drake
:45	Groom	Light of the World	Mike Hunnicutt	Bandstand	Tony Wakeman	Why You Tick
3:00	Ladies Be Seated	Life Can Be Beautiful	Mike Hunnicutt	News; Bandstand	All Sports Parade	David Harum
:15	Ladies Be Seated	Ma Perkins	Mike Hunnicutt	Howard Williams	Tony Wakeman	Hilltop House
:30	House Party	Pepper Young	Mike Hunnicutt	Band Stand	All Sports Parade	Robert Q. Lewis
:45	(Linkletter)	Right to Happiness	Mike Hunnicutt	Band Stand	Tony Wakeman	Robert Q. Lewis
4:00	Kay Kyser	Backstage Wife	Bob Knight Show	News; Williams	All Sports Parade	Hint Hunt
:15	Kay Kyser	Stella Dallas	Bob Knight Show	Band Stand	Tony Wakeman	Hint Hunt; News
:30	Ethel & Albert	Lorenzo Jones	Bob Knight Show	Bulletin Board	All Sports Parade	Winner Take All
:45	E. & A. Roosev't	Widow Brown	Bob Knight Show	Bulletin Board	Tony Wakeman	Mark Evans
5:00	Green Hornet	Girl Marries	Straight	News; Music Hall	Band of the Day	Evans; Handy Gal
:15	Green Hornet	Portia Faces Life	Arrow	Music Hall	Sweet vs. Swing	Bill Jenkins Show
:30	Sky King	Plain Bill	Captain Midnight	Music Hall	Sports; Jack Lowe	Herb Shriner
:45	Sky King	Fr. Page Farrell	Tom Mix	Music Hall	Lowe; Wakeman	Bob Elson
6:00	News; Wismer	News; Eid	Brundige, Sports	News; Music Hall	Melody Lane	News; Sevareid
:15	Massey; Sports	Dinner Music	News; Cramer	Bob Wolff, Sports	Melody Lane	News; Factfinder
:30	Earl Godwin	News; Bergman	Congress Today	Music Hall	Wakeman; Berger	Sports; City Desk
:45	Singing Sam	Three-Star Extra	John Nesbitt	Music Hall	Supper Club	Lowell Thomas
7:00	News	Supper Club	Fulton Lewis, jr.	News; Music Hall	Mus. From London	Beulah
:15	Elmer Davis	News of World	Johnson Family	Music Hall	Sam Kaufman	Jack Smith
:30	Counterspy	Red Cross	Bing Crosby	Music Hall	Deems Taylor	Club 15
:45	Counterspy	Travelairs	Inside of Sports	Music Hall	Concert	News, Murrow
8:00	Quiz of	Aldrich Family	Curt Massey Show	News; Journey	Duke Ellington	F.B.I.
:15	Two Cities	Aldrich Family	Curt Massey Show	Sent. Journey	Sunset & Vine	F.B.I.
:30	Neighborhood	Burns, Allen	West'rn Hit Revue	Sent. Journey	News; 1450 Club	Tracer of Lost
:45	Concerts	Burns, Allen	Gardner	Sent. Journey	Lowe; 1450 Club	Persons
9:00	Neighborhood	Music Hall	Gabriel Heatter	News; Symphony	Lowe; 1450 Club	Suspense
:15	Concerts	Music Hall	Mutual Newsreel	Franck; Accursed	Lowe; 1450 Club	Suspense
:30	Jo Stafford	Dorothy	Mysterious Trav.;	Huntsmen, Lon.	News; 1450 Club	Crime
:45	Stafford; Stars	Lamour	Henry (9:55)	Phil; Andre	Lowe; 1450 Club	Photographer
10:00	Your District	Screen Guild	Ed Wilson Show	News; Jackson	Jody Miller Show	Hallm'k Playhouse
:15	Voices in Eve.	Screen Guild	Ed Wilson Show	Harold Jackson	Jody Miller Show	Hallm'k Playhouse
:30	Rabbi	Fred Waring	So Proudly	House That	News; Carl Berger	First Nighter
:45	Gerstenfeld	Fred Waring	We Hail	Jack Built	Guest Star	First Nighter
11:00	News	News, Sports	Voice of Wash.	News; Jackson	Lowe: 1450 Club	News, Hottelet
:15	Hour of Dreams	Morton Downey	Brundige, Sports	Harold Jackson	Lowe: 1450 Club	You and Peace
:30	Hour of Dreams	Dance Orchestra	Gramp's Show	The House That	News: 1450 Club	Moondial
:45	Hour of Dreams	Dance Orchestra	Gramp's Show	Jack Built	Lowe—1450 Club	Eddie Gallaher

DAYTIME STATIONS.
WQQW (570) operates 7 a. m. to 8 p. m. WPIK (730) operates 6:15 a. m. to 5 p. m. WARL (780) operates 6:15 a. m. to 5 p. m. WGAY (1050) operates 6:15 a. m. to 5 p. m. WBCC (1120) operates 6:15 a. m. to 5 p. m. WEAM (1390) operates 6:15 a. m. to 5 p. m. WOOK (1590) operates 6:15 a. m. to 5 p. m. WFAX (1220) operates 6:15 a. m. to 5 p. m.

National Weather Summary

Forecast, Washington Area
Today—Mild with showers in morning. Clearing, windy and becoming colder in afternoon. Friday—Fair and colder.
Maryland—Mild with showers in morning becoming windy and colder in afternoon. Considerably colder tonight. Friday—Fair and colder.
Virginia—Mild with showers in morning. Partial clearing, windy and colder in afternoon. Considerably colder tonight. Friday—Fair and colder.
Winds—Southerly 10 to 20 miles per hour, shifting to Northwest at 25 to 35 miles per hour in afternoon.
Visibility—Fair. For latest up-to-the-minute flying weather call NAtional 4830.

Departures From Normal—Accumulated excess of temperature since January 1, 1949, 545 degrees. Excess since March 1, 1949, 18 degrees. Accumulated deficiency of precipitation since January 1, 1949, .60 inch. Deficiency since March 1, 1949, 1.08 inch. Temperature one year ago yesterday—High 43, low 31.

Sun, Moon, Tides, River—Sun rises 6:27 a. m., sets 6:10 p. m.; moon rises 1:07 p. m., sets 3:58 a. m. Tides—High 3:39 a. m. and 4:10 p. m., low 10:37 a. m. and 11:20 p. m. (Coast and Geodetic Survey). Potomac River clear at Great Falls (U. S. Engineers).

Temperature	H.	L.	Prec.	Temperature	H.	L.	Prec.	Temperature	H.	L.	Prec.	Temperature	H.	L.	Prec.
Abilene	57	44	...	Chicago	33	30	.42	Kansas City	36	30	.11	Philadelphia	58	31	...
Albany	51	22	...	Cincinnati	47	41	.13	Little Rock	63	54	2.69	Phoenix	72	39	...
Albuquerque	55	32	...	Cleveland	43	34	.13	Los Angeles	68	46	...	Pittsburgh	52	36	.01
Atlanta	..	46	...	Denver	50	25	.01	Louisville	49	44	.90	Port'd, Me.	50	20	.07
Atlantic City	49	34	...	Des Moines	33	25	.08	Memphis	64	53	1.04	Por'd, Oreg.	51	33	.05
Baltimore	56	36	...	Detroit	39	36	...	Miami	75	55	...	Raleigh	64	29	...
Bismarck	14	0	.85	El Paso	64	37	...	Milwaukee	29	28	.06	Richmond	60	30	...
Boise	52	33	...	Fort Worth	..	47	...	Twin Cities	29	15	...	St. Louis	44	35	...
Boston	49	30	...	Galveston	73	65	.37	Montgomery	..	43	...	Salt Lake C.	46	28	...
Brownsville	84	68	...	Harrisburg	56	28	...	Nashville	63	48	.99	San Antonio	75	65	...
Buffalo	43	37	...	Huron	20	8	...	New Orleans	76	55	.25	S. Francisco	..	46	...
Burlington	39	15	...	Indianapolis	45	40	.31	New York	60	35	...	Savannah	57	34	...
Charleston	69	36	...	Jackson	70	60	.22	Oklahoma C.	39	30	.04	Washington	58	33	...
Cheyenne	30	16	.14	Jacksonville	78	42	...	Omaha	36	25	.04	Wichita	32	28	...

What's the Verdict?

CONTEMPT

Q. X was given a jail sentence for contempt of court for attempting to influence a prospective juror, to whose home he went. His sentence was based on a statute defining contempt as misbehavior in the presence of the court or so near thereto as to obstruct administration of justice. The prevailing decisions construed this statute to embrace attempts to influence a juror wherever he was. After X was sentenced, the Supreme Court held that the statute must be given geographical, not causal, construction. So X contends in a habeas corpus plea that he was improperly sentenced and should be released. Is he correct?

A. The substance of X's contention is that the new interpretation by the highest court is retroactive, and applicable to a case other than the one it actually decided. His claim amounts to saying that once an act is declared unconstitutional, it never had any validity at any time. But the truth is that X violated the law as it was construed at the time he acted, and his habeas corpus plea is denied.—F. L. D.

Cases discussed illustrate general principles. They should not be construed as legal advice in particular cases. Take your legal problems to your lawyer.

OLDS BRINGS THE NEWS
WITH DOUGLAS EDWARDS
Tuesdays & Thursdays
7:30 P.M. WOIC
CHANNEL 9
CBS TELEVISION NEWS
BROUGHT TO YOU BY
YOUR OLDSMOBILE DEALER

NAPOLEON

And Nothing Can Be Done About It

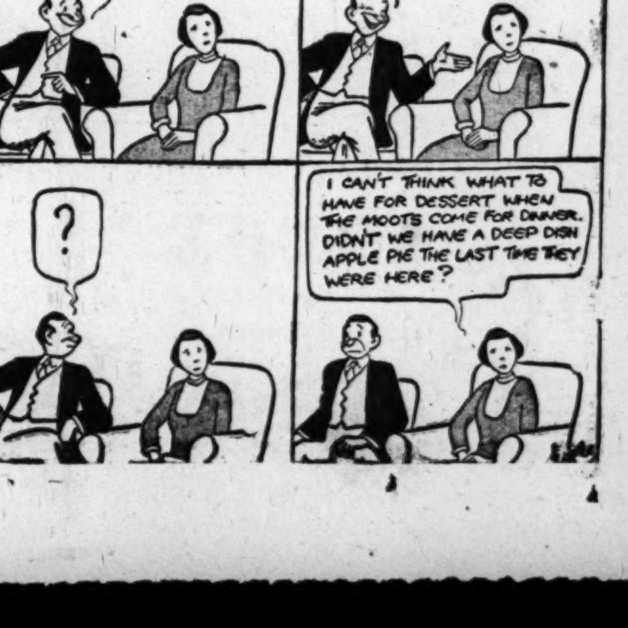

THE DISTRICT LINE by Bill Gold

Grocer Hopes to Make Big Cleanup Soon

W. P. Campbell of 1111 Agnew dr., Rockville, Md., reports that a grocery store at Georgia ave. and Rittenhouse st. is undergoing alteration. Instead of the usual "No Interruption to Business" sign, somebody with imagination has posted the legend:

"Open, Come In and See What a Mess We Have."

GIRL SCOUTS CAMP ON BILL'S TRAIL

Mrs. Paul A. Porter of 6001 Broad Branch rd. nw. wonders if I won't say something about the annual Girl Scout cookie sale, which is now in progress.

I'll be delighted to say several things. For example, I could say that at 40 cents a box, they're a bargain; and that the profit from their sale makes summer camping possible for hundreds of Girl Scouts in this area.

I could also say that anybody who hasn't already purchased a box of these delicious cookies ought to call Girl Scout headquarters (National 0400) and order some right away.

And, as an afterthought, I might add that five different Girl Scouts have sold me boxes of cookies thus far, and there is every indication that I will be eating them three times a day for quite some time.

GIVE-AWAYS

"Two 3-month-old female puppies; one is black with white spots, the other is white with black spots." (Temple 2262.)

"Smart, affectionate German shepherd; also friendly female dog, mixed breed." (Alexandria 3975.)

"Gentle, playful 4-month-old male pup; excellent pet." (Union 0949 after 6 p. m.)

CAPITAL TRANCE (Cont.)

Marty Dietz of the Treasury Department's Savings Bonds Division has a new approach to the transit radio problem.

It stems from the fact that a woman who serves as a volunteer bond seller boarded a radio-equipped bus recently as the loudspeakers were giving out with "Stars and Stripes Forever."

Taking advantage of the patriotic mood created by the music, the volunteer worker introduced herself to the passenger who shared her double seat and forthwith persuaded her to buy a bond.

Marty wonders whether this incident presages a future in which our trolley cars will become rolling general stores, with the products on display and the radio helping to make sales by plugging the sponsor's wares.

Instead of hopping on a car to go downtown to do her shopping, a housewife could hop on a car to do her shopping while she goes downtown.

VAGRANT THOUGHT

One of the most mispronounced words in the language must be "sherbet." At least half the times I hear it, the final syllable is made to rhyme with "hurt." It's supposed to rhyme with either "let" or "lit."

PERSONAL NOTES

Jan Lovett: Donald V. Bennett on Hobart 1189 is the man to contact about joining the local chapter of the Ohio State Alumni Association.

BLOOD, HOT & COLD

"What's the origin," asks Floyd Montgomery of 1801 New York ave. ne., "of the expression 'killed in cold blood'? It's a familiar phrase, yet I don't recall ever having seen an explanation."

It certainly is a familiar phrase—it's been kicking around at least since Horace's day, way back in B. C.

It's based on the supposition that the blood is the seat of the emotions, and that one who is stirred by a strong passion acts in "hot blood," whereas one who is calm, composed and deliberate acts in "cold blood."

OVERHEARD

"What a rotten dirty trick to pull on a guy. I've been parking at that broken meter for three years; today some busybody has to come along and fix it—and I get a ticket."

WIDE OPEN SPACES

How can a fat man look neat
When vest is vest
And pants is pants
And ne'er the twain do meet?

Kathleen Evelyn Hasselbar

Listen to Bill Gold's "This Is Washington," the District Line on the Air. Monday through Friday, over WTOP, from 10 a. m. to Arthur Godfrey time at 10:30.

Leonard Lyons . . .

NEW YORK.—Arthur Miller's play "Death of a Salesman," will be a Book-of-the-Month Club selection—the first time a play has been selected . . . Elliott Roosevelt, now completing his father's story about John Paul Jones, has as his next project the completion of the third volume of the Roosevelt Letters. After its publication, the family will distribute the original letters to colleges and museums in those areas, throughout the world, which are mentioned in the letters . . . The most practical award on Broadway will be offered by Lum Fong, the restaurateur. His "Ivory Chopstick Award," to the best bit-player in a Broadway show, will entitle the winner to free dinners for an entire year.

Bob Hope's New York press-agent went to the office of John Crosby, the radio columnist, to report that he had arranged for Crosby to interview Hope via long distance telephone. He told the columnist that the call would be put through at 1 p. m . . . "Sorry," said Crosby, "but at 1 o'clock I'll be lunching with Fred Allen" . . . "You mean I've got to tell Hope you can't talk to him because you're lunching with Fred Allen?" asked the forlorn press agent . . . "That's right," said Crosby . . . The press-agent thought a while, then asked: "Do you mind if I tell Hope you're lunching with Tallulah Bankhead?"

For his waiter-portrayal in the "Oscar Wilde" scene at the ANTA show, Producer Gilbert Miller had his wig made in Paris, his mustache in London and special oranges flown up from Florida. Mrs. Nikita Bailieff did his make-up, and then Miller hired a waiter to teach him how to serve. "I'm sorry, Mr. Miller, but it's out of the question," the waiter finally told him, disappointedly. "You've been accustomed to being in charge too long."

Gov. Chester Bowles of Connecticut, in a speech explaining the State's increased budget, said Governor Dewey was courageous in increasing the New York budget, and extolled Dewey for it. "But you're building up Dewey," Democrat Bowles was reminded. He replied: "It's all right. Dewey's now safe to praise."

50 YEARS OF KNOW HOW

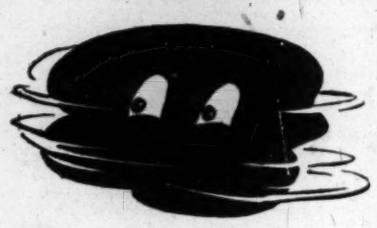

DO THINGS LOOK BLACK?

Does the phone book stump you? Movies bother you? Do you notice strange things about your vision? You can't know too much about your eyes—but the least you ought to know is whether those eyes of yours are really at their best. Our complete and efficient Optical Department will help you answer that question—will prescribe and fit you with glasses—if you need them.

For a New Lease on Sight See Lease

M. A. Lease OPTICAL COMPANY

614 9th St. N.W. NA. 3087
3305 Conn. Ave. OR. 4126

Free Parking — Anderson's Parking Lot Just Above G St.

Ideal Bedding Offers a Quality Built . . . Budget Priced Group by

SIMMONS

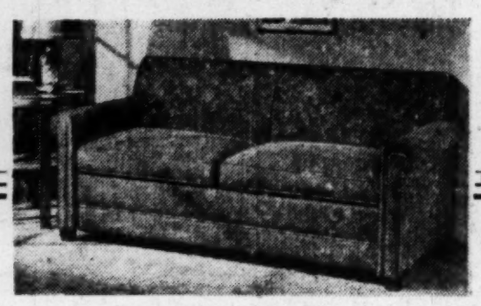

As Nationally Advertised

SIMMONS HIDE-AWAY BED

The luxury of a decorator styled sofa with a built-in bed to lend added convenience. Of course it's constructed to Simmons custom specifications that mean comfort and service plus. Tailored in a handsome weave over full spring construction.

$189.50

SIMMONS BEAUTYREST MATTRESS $59.50
Matching Box Spring, $59.50

SIMMONS DEEP SLEEP MATTRESS $39.50
Matching Box Spring, $39.50

OTHER SIMMONS MATTRESSES from $26.95
Matching Box Springs from $29.50

CHARGE ACCOUNTS INVITED!

IDEAL
622 E Street N.W.
Bedding & Furniture Co.

MARK TRAIL

MARY WORTH

STEVE CANYON

JOE PALOOKA

MICKEY FINN

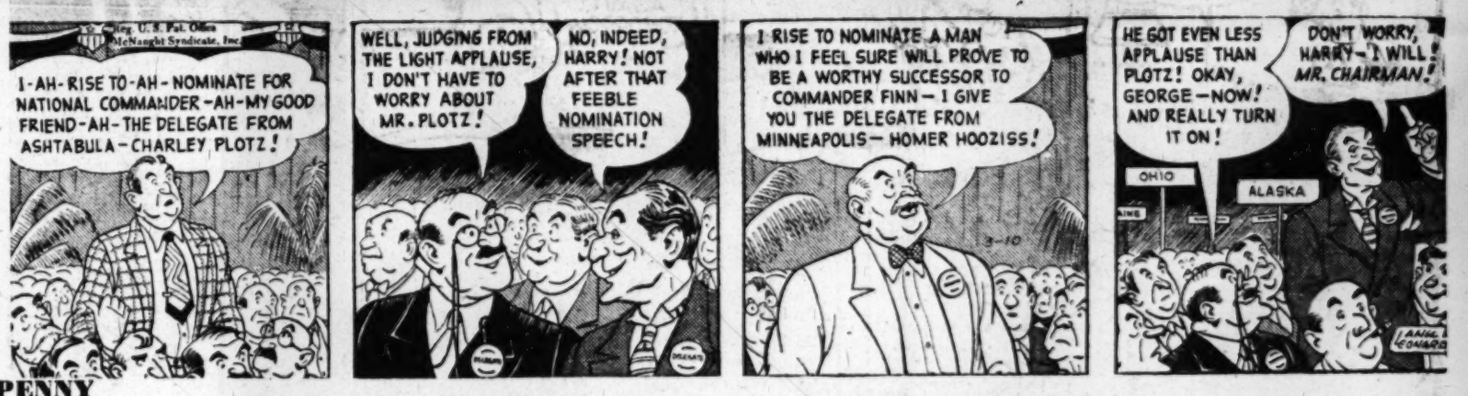

PENNY

DOTTY

THE SAINT

REX MORGAN, M. D.

TERRY AND THE PIRATES

STEVE ROPER

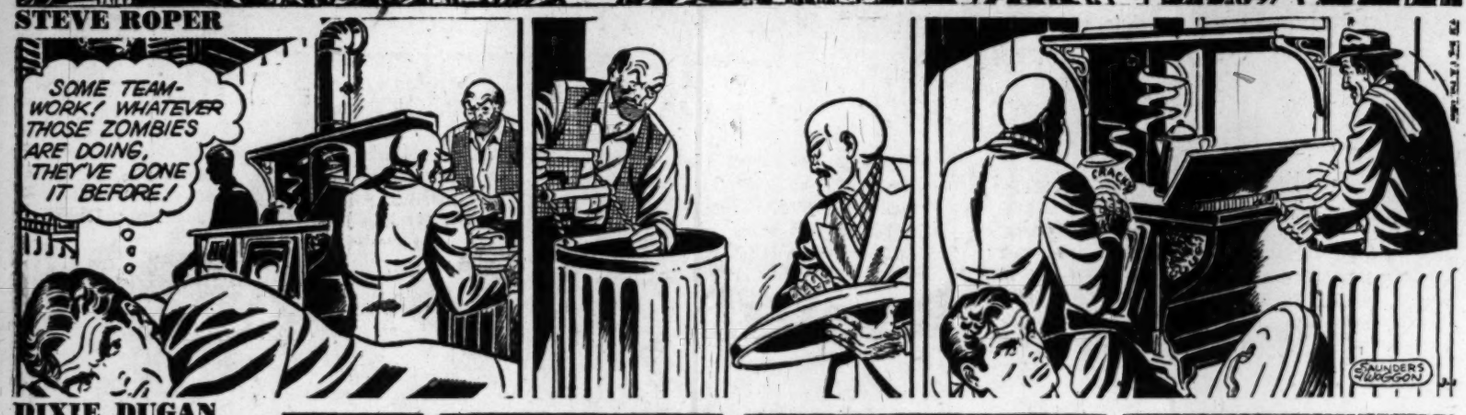

DIXIE DUGAN

MYRTLE

OZARK IKE

DONALD DUCK

WINNIE WINKLE

BARNABY

30-DAY SALE
All Classical RECORDS
Only 9 Days Remaining
50% discount
Children's 6-Inch Records, 10c Each
ABC Supply Company
1414 14th St. N.W.
HObart 1414

The Washington Merry-Go-Round

Sullivan's Resignation Notice

By Drew Pearson

Sitting in front of President Truman the other day, Secretary of the Navy John Sullivan gave virtual notice that he would resign if the new Armed Forces Unification Bill is passed by Congress.

Sullivan

Sullivan's statement came during a long White House huddle while the heads of the Army, Navy and Air Force smoothed out the wrinkles in the bill which is supposed to cut out bickering, overlapping and backbiting. Secretary of Defense Forrestal was also present, together with his successor, Louis Johnson, while Truman himself sat in part of the time.

During the long discussion of the bill, Secretary Sullivan made objection after objection. He was especially opposed to taking away the autonomous power of the Secretary of the Navy and making him take orders from the Secretary of National Defense.

After the new unification bill was finally complete, and after Sullivan had registered all his objections, Secretary of Air Stuart Symington turned to him and said:

"Are you going to support this bill when it goes up to The Hill, John?"

"My course is all too obvious," replied Sullivan, which to those present made it quite clear that he would resign.

President Truman obviously heard the remark but said nothing.

Note—Sullivan is reported as a possible choice for Secretary of the Treasury when and if John Snyder resigns. Sullivan once held the job of Assistant Secretary of the Treasury under Henry Morgenthau, who eventually eased him out. Truman, who disliked Morgenthau, would like nothing better than to show what bad judgment Henry had by reappointing Sullivan to the Treasury.

ECA Boss Grilled

Though it concerns every man who some day may have to shoulder a rifle, Congresswoman Helen Gahagan Douglas chose a secret session of the House Foreign Affairs Committee to give ECA Boss Paul Hoffman a rugged grilling about the rebuilding of the German steel industry. However, the lady from California got few straight answers.

The attractive, plain-talking Congresswoman had before her a private report from French government officials, emphasizing the dangers of reviving the war potential of one knocked-out foe, Germany, at the same time the democracies are trying to head off another competitor, Russia. So Mrs. Douglas asked:

"Does the United States Government intend to write off the tremendous sacrifice of American blood in the last war by putting the world timeclock back on a pre-Munich setting, when democracy had two potential enemies instead of one?"

If not, continued Mrs. Douglas, are steel plants marked for reparations, including plants stolen from the French, being kept in Germany?

"Can you tell me when the plants marked for reparations will be transported, and to what countries?" she demanded. "I mean all of them—including those plants in occupied Germany rightfully belonging to France."

Hoffman Passes Buck

Hoffman passed the buck first to Norman Collison, chief of the ECA mission in Germany, then to the State Department.

However, in the next breath, he admitted that a number of the steel plants would have to be kept in Germany in order to build German production up to the 10,700,000 tons a year rate, which is the 1936 standard. German steel production now totals 7,900,000 tons a year.

"That isn't answering my question," persisted Mrs. Douglas. "I want to find out how many steel plants will be moved out of Germany, when, and to what countries."

Pinned down, Hoffman confessed that he didn't know, that the final answer would be up to the State Department and the nations involved. He then threw up his hands and appealed to the committee for support. "I'm doing the best I can," said he, a little plaintively.

McKellar Lectures

Peppy Purcell L. Smith, registered lobbyist for the National Association of Electric Companies, got a snappy lecture the other day from crotchety Senator Kenneth McKellar of Tennessee. Smith also got a very, very red face.

The Senate Appropriations Committee was holding hearings on a $2,500,000 appropriation to build a steam-electric plant for the Tennessee Valley Authority.

Smith's electric association was opposed—on the ground the appropriation was unconstitutional, and would be an "entering wedge" for the socialization of all industry. To support their campaign, Smith introduced for the record a letter from a CIO local in Ohio, opposing the $2,500,000 for the TVA steam-electric plant.

Next day The Washington Post carried a full-page advertisement, paid for by the electric association, outlining the CIO stand.

Senator McKellar promptly put the ad in the committee's record.

Then, turning to Smith, he almost roared: "Is this put in as a threat to Congressmen that CIO workers are not going to support them unless they adopt your views about this plant?"

"I cannot attempt to interpret the views of the CIO workers," replied the electric company lobbyist.

"Your real purpose," McKellar shot back, "was to prevent passage of this steam-electric appropriation. It is propaganda, pure propaganda that you are undertaking indirectly to threaten the Congress about this matter, and I want to say that, as chairman of this committee, I resent it very strongly.

"I do not think you should have done it," continued the Senator from Tennessee, catching a fresh breath. "I think you have done your association an injustice and it will be a remarkable thing if they retain you, with the big salary that you get of $65,000 a year."

Smith fidgeted, shifting from one foot to the other, but McKellar raced on.

"I think," he said, "they are going to have a hard time retaining and paying you that salary when you do such a silly thing, it seems to me, as putting in the paper propaganda of the kind I have just called to your attention."

"I think that needs no response, Senator," said Smith, and sat down.

Senator Ferguson of Michigan eased the pain by commenting that the advertisement was "bad public relations," but that everyone had the right to come before Congress and plead his cause.

(Copyright, 1949, by Bell Syndicate, Inc.)

House Votes Funds For Labor Dept., Security Agency

The House passed yesterday the annual Labor Department and Federal Security Agency money bill for the fiscal year beginning July 1.

Passage was by voice vote.

The bill, which now goes to the Senate, carries $2,211,794,085 for the two agencies and the National Mediation Board and the Railroad Retirement Board for the year starting July 1.

One of the larger items is 135 million dollars for administration of State unemployment compensation and employment service programs.

The Appropriations Committee, in approving the bill, said employment prospects during the coming fiscal year "appear relatively good."

For Lumber Call Our Number ATlantic 1400

Hechinger Co.

CONVENIENT SHOPPING UNTIL 6:00 P.M.
NOW IS THE TIME TO USE IT

Cow Manure

UNEXCELLED FOR FLOWERS, VEGETABLES, SHRUBS, TREES

SPECIAL
Thursday, Friday Only
Large 100-Pound Bag
$1.79
Free Delivery on Two or More Bags

This genuine cow manure is unadulterated, well rotted and comes from one of Maryland's finest dairy farms. Let March freezing and thawing work it well into your soil for best results.

COME—WRITE—PHONE ATlantic 1400

FOR ALL YOUR HOUSE REPAIR NEEDS

NORTHEAST 13th & H Sts. At Bladensburg Rd. | NORTHWEST 5925 Ga. Ave. At Military Rd. | ANACOSTIA 1905 Nichols Ave. At Good Hope Rd | VIRGINIA Falls Church, Lee Hy. At Hillwood Ave.

IF You Have Dandruff Thin Hair Scalp Itch SEE Thomas

IF YOUR Scalp is "sick"—itchy and laden with dandruff—it needs the attention of a Thomas expert. He will readily find out the exact cause of your hair-loss and will then overcome your trouble with the 25-year proved Thomas treatment. Your dandruff will soon disappear, the itch will stop, and normal hair-growth will be stimulated.

Don't let thinning hair add false years to your age. Start today to save your hair, by consulting a Thomas expert. He'll carefully examine your hair—without charge or obligation—and will show you how Thomas treatment is helping 1600 other persons daily and can help *you*, too, to avoid baldness. Come in today for free consultation and advice.

★Important—*Genuine, original Thomas treatments for the hair and scalp are available only in the form of professional services, given only in a Thomas office.*

THE THOMAS
SUITE 1050-52 WASHINGTON BLDG.—*Call NAtional 9562 Today*
CORNER N. Y. AVE. and 15th ST. N.W.
(Separate Departments for Men and Women)
Hours: 9:30 A. M. to 7 P. M. SATURDAY—9:30 A. M. to 3:30 P. M.

Shop & Compare
Nearly 2 acres of fine furniture
WM. E. MILLER
Furniture's Hall of Fame
SINCE 1900
Main Store
8th & Pennsylvania, S. E.
OPEN NIGHTS TIL 9, SAT. TIL 5
7th & E, S. W. Open Daily til 6

Framed Floral Column . . . in natural or green spun rayon. **14.88 pr.**

Leaf-Patterned Rayon Damask . . . in green, wine, red, blue, yellow. **pr. 14.88**

Washington Scenic Print . . . sharp green and red on white warped sateen. **14.88**

Yucca Floral . . . in gray, white, wine, lemon cotton pebblecloth. **pr. 14.88**

Luxurious Plain Rayon Satin in blue, gold, rose, wine, green. **14.88 pr.**

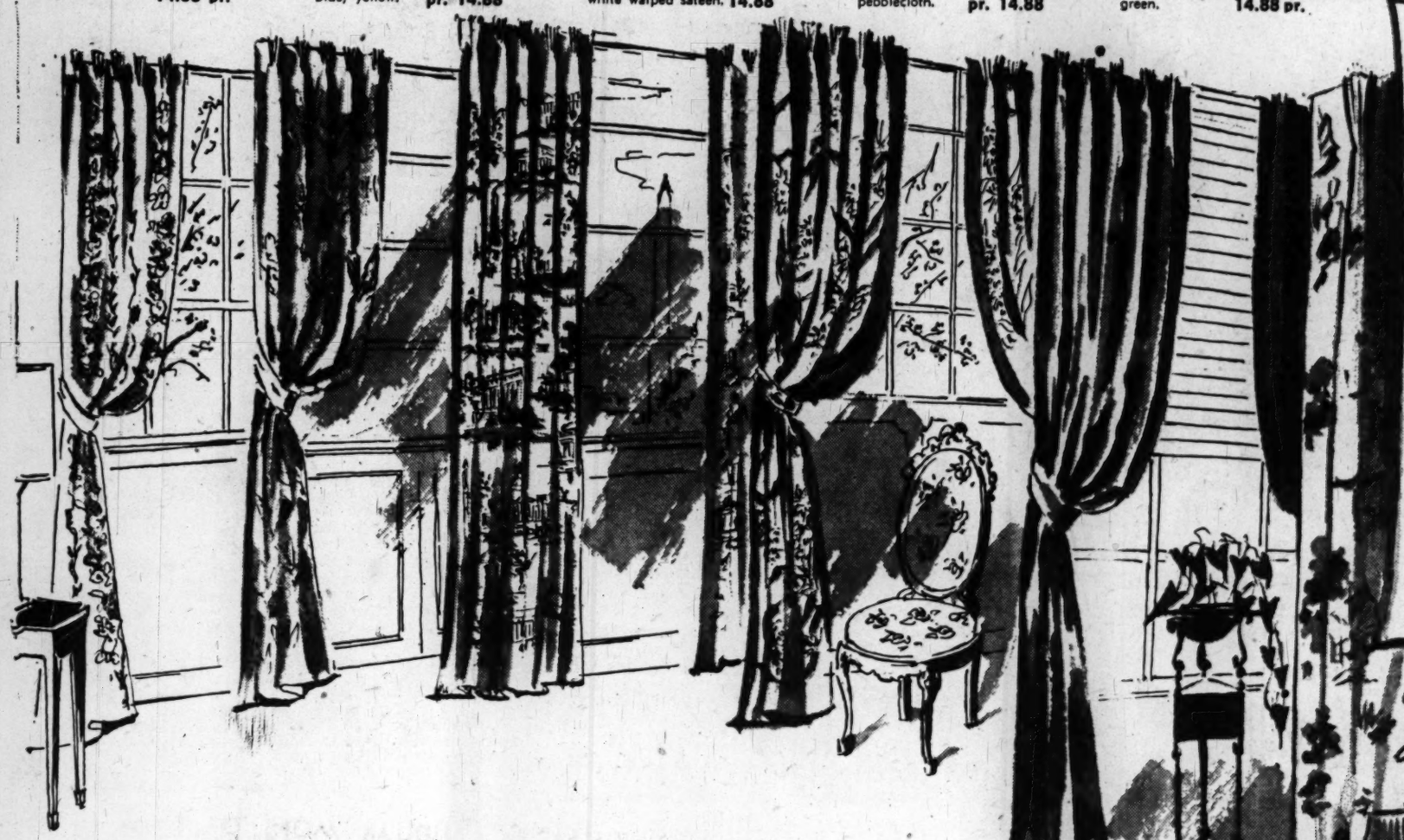

SEE A ROOM DECORATED RIGHT BEFORE YOUR EYES!

DECORATING FORUM

Conducted by Clara Dudley, Alexander Smith Consultant

3 P.M. Today, 6th Floor, Washington Store

- Free Color-Idea Book—24 pages!
- No Admission Charge!
- See Beautiful Color Slides!
- See Actual Color Samples in Use!
- Private Consultations All Day!

Dramatic Draperies Worth Dollars More . . . Brilliantly Designed . . . Pinch Pleated . . . Sateen Lined . . . A Luxurious 2¾ yards long!

Drapery Sale!

14.88 pr.

Imagine getting that fabulous Washington scenic print for only 14.88! Imagine snatching up a brilliant Chinese design for the same low price! Sounds like a dream, doesn't it? And that's just a sample of what you'll find in this drapery sale! See all! See the flower-splashed draperies . . . the two-toned draperies . . . the solid color draperies! See all colors from vibrant burgundy . . . to dusty pink to cool leaf-greens! They're all full-bodied draperies . . . sateen-lined . . . cut from 48-in. fabrics to hang in luxurious folds. Perfect beauties for formal and informal rooms, for modern and traditional rooms.

Draperies, 6th Floor, The Hecht Co., Washington; 3rd Floor, Silver Spring

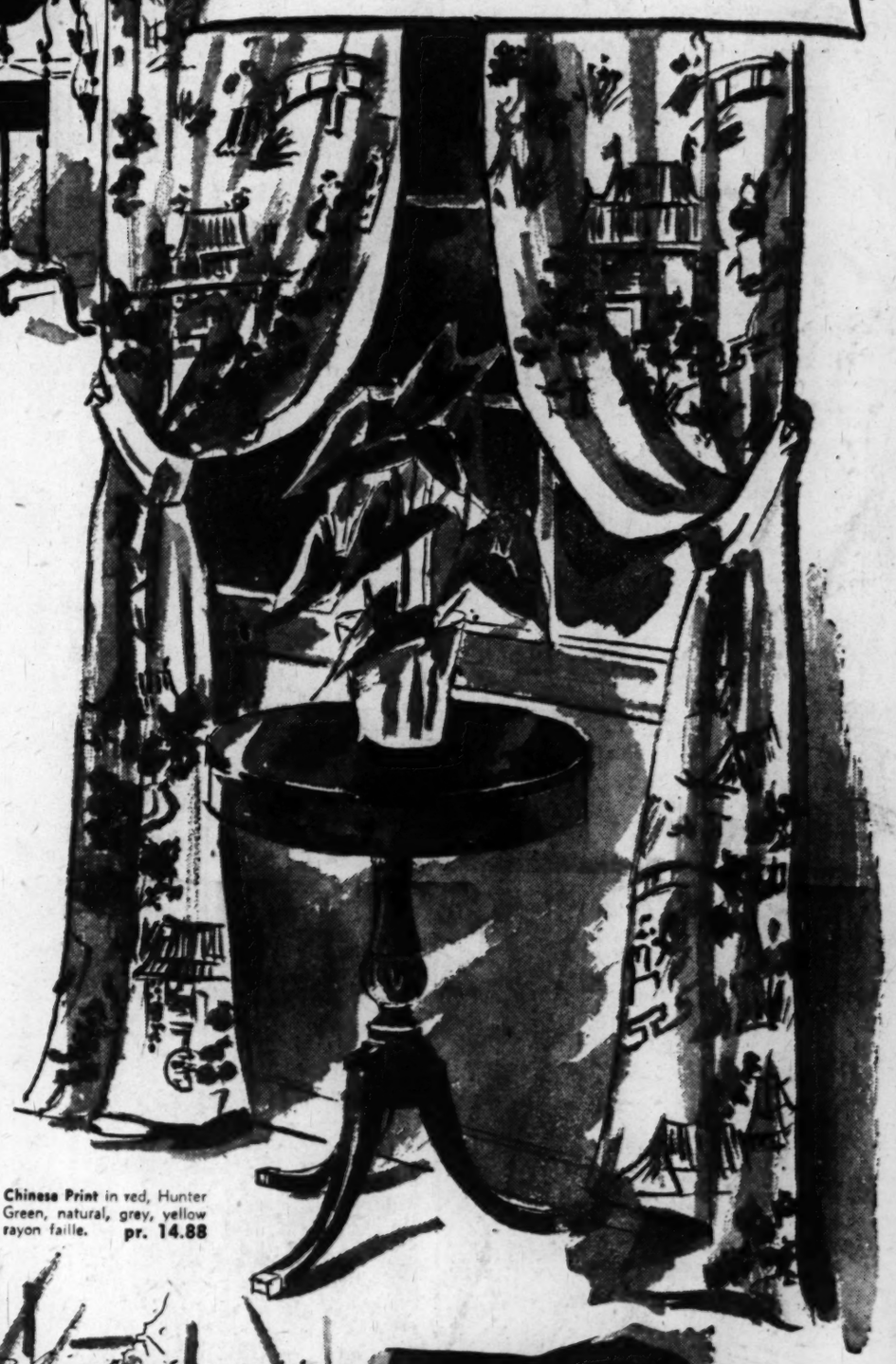

Chinese Print in red, Hunter Green, natural, grey, yellow rayon faille. **pr. 14.88**

Reduced Now When You Want Them!

Crisp Organdy Spread!

7.98

Not reduced at the end of the summer as you might expect! But now . . . when you're getting ready to "air-condition" your bedroom. They're the freshest . . . coolest spreads we know of, too. Cracker-crisp organdies billowing with 6-inch ruffles on 3 sides. Try them over pastel sheets and see how they pretty-up your bedroom. Twins, doubles.

Curtains, 90-in. long . . . . **4.98 pr.** Vanity Skirt **5.98**

Pillow Shams **2.98**

Bedspreads, 6th Floor, The Hecht Co., Washington; 3d Floor, Silver Spring

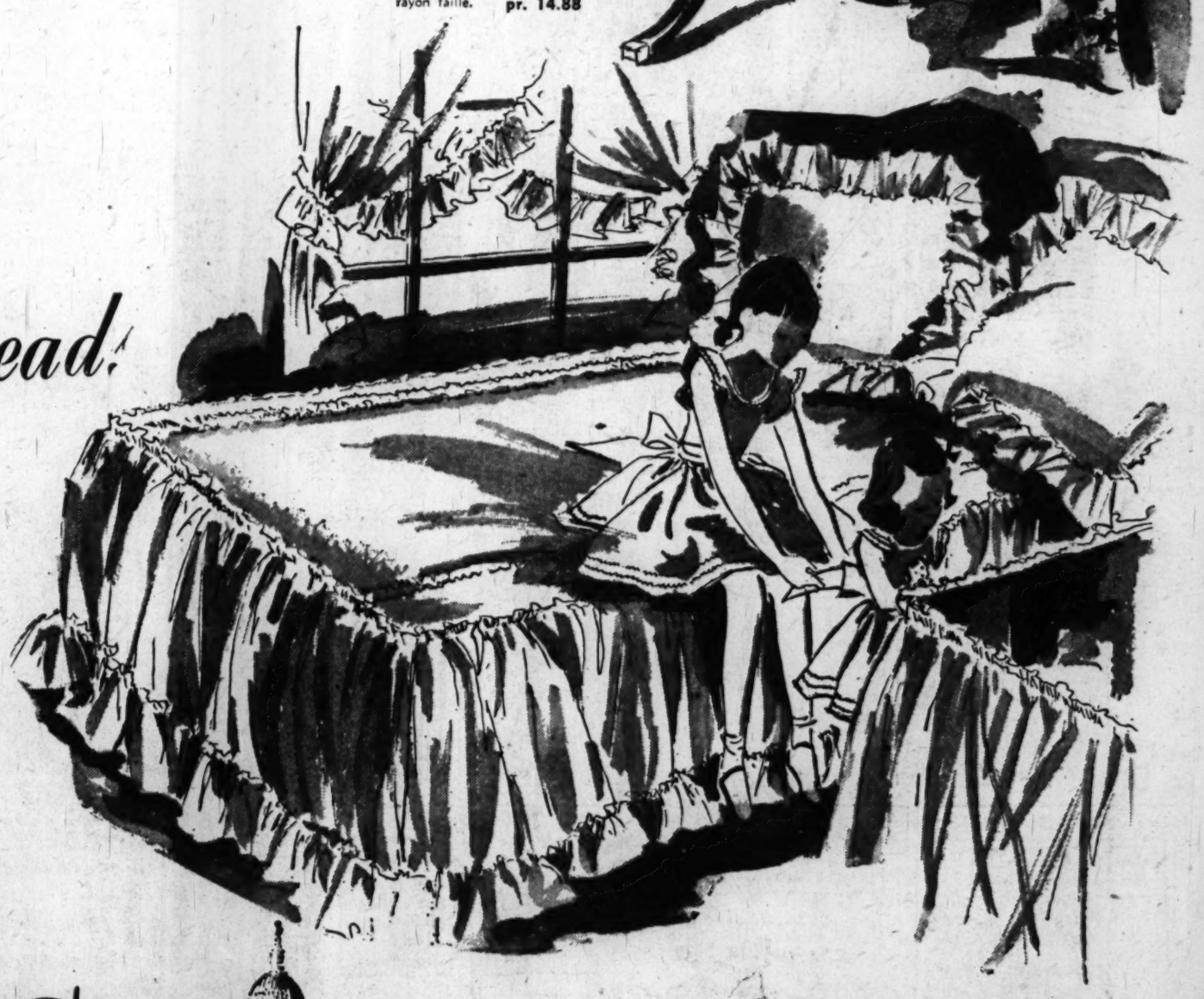

THE HECHT CO.

WASHINGTON AND SILVER SPRING

Phone NAtional 5100 — **F St. . . . 7th St. . . . E St.** — **Fenton St. & Ellsworth Drive**